Second Edition

# Newport Daily News.

Second Edition

ESTABLISHED 1846. NEWPORT, R. I., FRIDAY, OCTOBER 9, 1914.—TWELVE PAGES. PRICE TWO CENTS.

## Heating Time

Close at hand. Not a happy thing to think about; but one it's best to handle before Jack-the-Biter lands on the scene.

### OUR HEATING LINE.

Is full of comfortable suggestions. Handsome parlor stoves with all the latest devices for getting the greatest amount of heat from the least amount of fuel; fire place fittings of every description; little Miller Heaters that go around with you from room to room and kill the chill till the big heater can seasonably be put to work. The first uncomfortable moment you have—think of us.

A. C. TITUS CO. 225-229 Thames St. NEWPORT, R. I.

## RARE RUGS

OF GENUINE

ANGORA GOAT SKINS

WORLD FAMOUS FOR LONG, SOFT SILKY HAIR

A FORTUNATE IMPORTATION

ENABLES US TO OFFER

LARGEST SIZE ANGORA RUGS

Usually sold for $10.00 to $12.50

FOR

$4.59 EACH

THE PERFECT BEDSIDE OR HEARTH RUG.

R.I. 96. JOHN H. KAZANJIAN & CO. Bellevue Ave. Cor. Bath Road

1915

OVERLAND

MODELS 80 and 81.

Now on Exhibition. Call and see them.

NEWPORT ENGINEERING WORKS.

HUDSON RIVER

lue Crush Stone

—AND—

Path Dressing.

ALL SIZES.

LIVERED PROMPTLY AT REASONABLE RATES.

J. P. SULLIVAN,

E'S WHARF TEL. 613,

CANNON ST. TEL. 1431.

Miss Annie E. McCarthy

Of 7 Travers Block,

Bellevue Avenue,

ANNOUNCES A

Great Reduction Sale

On all Furniture and Fancy Goods

BEFORE CLOSING

New York Address 22 E. 54.

TAXICABS.

FORD CAR AGENCY.

TARK BROS. TEL. 859

Just Arrived

ANOTHER CARGO OF THE POPULAR

FRANKLIN STOVE COAL

WHY NOT BUY NOW BEFORE THE ADVANCE?

NEWPORT COAL COMPANY.

POSTOFFICE SQUARE.

EST. 1882. TEL. 79.

PICTURES and FRAMING.

European War has no effect on our Imported Pictures. Despite the condition of Europe and soaretyi of Imported Pictures we have enough supply left from our summer collection, which are all well selected, to offer them all framed or unframed at

HALF PRICES.

Do not hesitate to secure your needs of Oil Paintings, Etchings, Mezzotints, English and French Old Prints, Water Colors, Photogravian Imperial Prints, etc.

THE KAZANJIAN COMPANY,

140-144 BELLEVUE AVENUE. A. H. BOZYAN, Manager.

# BOSTON BRAVES LEAD BY ONE RUN IN FOUR INNINGS.

## Score Twice in the Second, and Philadelphia Counts Only Once.

### Gowdy's Two-Bagger and Maranville's Single Draw First Blood.

**Full score will be printed in the Daily News Extra immediately after the game.**

**Today's Batting Order.**

| Athletics. | Boston. |
|---|---|
| Murphy, r. f. | r. f., Moran |
| Oldring, l. f. | 2b., Evers |
| Collins, 2b. | l. f., Connolly |
| Baker, 3b. | c. f., Whitted |
| McInnis, 1b. | 1b., Schmidt |
| Strunk, c. f. | 3b., Deal |
| Barry, s. s. | s. s., Maranville |
| Schang, c. | c., Gowdy |
| Bender, p. | p., Rudolph |

**Umpires—Dineen behind the bat, Byron on bases, Klem and Hildebrand on left and right field foul lines respectively.**

SHIBE PARK, Philadelphia, Oct. 9.—The batteries were announced as Bender and Schang for Philadelphia and Rudolph and Gowdy for Boston.

The umpires came on the field at 1:55, and were promptly photographed.

Umpire Dineen gave decisions behind the plate and Klem on the bases. Byron went to left field and Hildebrand to right.

First inning, first half—Bender's first ball was an out curve which cut the plate for a strike. Moran went out on a high foul to McInnis. Evers sent up a high fly to Collins and walked back to the bench. Connolly took a strike and then fouled off the next one. Connolly fanned, missing a slow one around the neck.

No runs, no hits, no errors.

First inning, second half—Rudolph put over a strike on Murphy. Murphy sent a short single to centre, and the crowd started to cheer. It was the second ball pitched. Oldring sacrificed, Gowdy to Schmidt. Gowdy nearly overthrew first base. Rudolph tried to cut the corners of the plate on Collins and pitched three balls. His fourth pitch was a strike. Collins walked, and the crowd cried to Baker for a hit. Baker fouled out to Schmidt and Murphy was out trying for third on the catch, Schmidt to Deal. It was a pretty double play. No runs, 1 hit, no error.

Second inning, first half—Bender pitched three balls and then put over two strikes on Whitted. Whitted walked. Schmidt flied out to Oldring. Whitted scored on Gowdy's hard two-bagger to the left field stand. The Boston rooters cheered to the echo. Gowdy scored on Maranville's single over second. The Boston's hits were sharp and clean. A double play followed, when Barry took Deal's grounder and tossed to Collins, forcing Maranville. Collins then threw out Deal.

Two runs, 2 hits, no errors.

Second inning, second half—McInnis walked on four pitched balls. McInnis scored when Strunk's single went through Moran's legs to the fence. Strunk took third on the play. Barry fanned. Strunk was out at the plate when Evers took Schang's grounder and threw to Gowdy. Maranville took Bender's grounder and threw to Evers, forcing Schang.

One run, 1 hit, 1 error.

Third ining, first half—Bender threw out Rudolph at first. Moran could not see Bender's speed and struck out. Oldering took care of Evers's hoist.

No run, no hit, no error.

Third inning, second half—Murphy fanned, Rudolph working him on two slow ones and then a fast one. Oldring also struck out. Rudolph worked carefully and deliberately and his slow pace bothered the Athletics not a little. Rudolph threw out Collins at first.

No run, no hit, no error.

Fourth inning, first half—Connolly sent a liner over Collins's head for a single, after having two strikes called on him. A double play followed: Bender took Whitted's smash and threw to Barry, forcing Connolly. Barry then tossed out Whitted. Barry's throw to McInnis was wide, but McInnis made a beautiful stop. Collins tossed out Schmidt at first.

No run, 1 hit, no error.

Fourth inning, second half—Baker fouled off the first two and Rudolph had him in a hole. Baker struck out, missing a wide one by a foot. McInnis also fanned. Strunk singled to left, but was out at second, trying to stretch his hit, Connolly to Maranville. It was pretty fielding by the Bostons.

No run, 1 hit, no error.

### TWENTY-TWO THOUSAND THERE

**Hundreds Turned Away at First World's Series Game.**

PHILADELPHIA, Oct. 9.—Base ball held the centre of the stage in Philadelphia today when the Philadelphia Athletics, present world's champions and winners of the year's American League pennant, met the Boston Braves, who finished first in the National League race, in the first game to decode the 1914 championship of the world at Shibe Park.

Some 22,000 persons saw the game. Hundreds were turned away at the gates, unable to obtain admission to the crowded stands. The vast reaches of Shibe park were choked to capacity long before game time. Three and four times the regular seat prices were offered for tickets and the demand at these figures exceeded the supply.

The outfield stand, seating 4,000 persons, which was thrown open at 10:50 o'clock, was filled within a short time and the gates were closed. The first in line for seats in this unreserved section had waited more than 40 hours for the gates to open. Several women stood in line since daybreak. The crowd holding reserved tickets in the covered or double-decked stand came to the park later. Hundreds viewed the contest from temporary stands erected on the roofs of houses overlooking the back field walls.

The day was warm and humid and suited for fast base ball. An insistent sun burned through the menacing clouds, and there was only a slight threat of showers from the southwest. The infield and outer gardens were bone dry and hard.

Betting favored the Athletics at 2 to 1 and 9 to 5 when the two teams came upon the field for batting and field practice. Preliminary field play was snappy and scintillating. The work of the Boston player, Deal, who substituted at third base for Smith, who broke his leg this week, was keenly watched. He displayed no fielding faults in warming up.

The telephone battle between Connie Mack and George Stallings, the Boston manager, over the use of Shibe park for practice, and other war-like incidents which intensified the interest of the base ball world yesterday apparently were forgotten in the enthusiasm that held the followers of the game as the hour for staging the contest approached.

The pitching selections of the managers seemed to be the absorbing topic of the fans. Neither Mack nor Stallings had intimated who would be his choice, but the general opinion was that Bender, the Athletic's hero of several world series, and Rudolph, one of the Boston stars, would be on the mound. Weather conditions, however, may figure in the selection of pitchers and many believed that if the afternoon was bright and clear the honor would fall to Plank, the Athletics south paw, and either James or Tyler for Boston.

Both teams had their final practice yesterday, and all the players were said to be in the best of condition. Charley Deal, who will play third base for Boston, in place of Smith, who has a broken ankle, was put through a long drill in batting and fielding stunts. "Stuffy" McInnis, who had been nursing a bruised hand for more than a week, was out with his teammates and handled both the bat and ball as though he had never been injured.

There was no lack of confidence on either side as to the ultimate result of the series. "We will win sure," declared Manager Stallings. "My team is as good as the Athletics any way you look at it, and we are going to hand a lot of people a big surprise."

Manager Mack was as reticent as usual. All he would say was: "We'll be in there to win and I hope we will have good weather for the series."

Base ball enthusiasts from all sections of the country and from other lands where the national game is played are in the city anxious to see the opening contest, while business of every character is practically at a standstill pending the decision of the relative merits of the contending teams. Among the visitors are men of prominence in many walks of life.

The heart burnings of the thousands who were disappointed in not securing the coveted tickets of admission were forgotten in the excitement of the details of actual play. Some of the disappointed ones secured standing room admissions in the grand stand, some were in the bleachers, some were on neighboring housetops and many thousands contented themselves with watching the play on electric score boards in other parts of the city.

The wonderful base ball machine constructed by Manager Connie Mack of the Athletics, and the dashing play of the Boston team under the encouragement of George Stallings, were alike extolled by many individuals in the crowds.

Supporters of the Braves pointed to the manner in which the Bostonians had climbed from last place to the championship of the National League, and expressed the thought that the experience gained in that race would enable them to defeat even the White Elephants.

### VAN DYKE'S PLANS.

**Red Cross Workers to Leave on Special Train for Germany And Austria.**

THE HAGUE, Oct. 9, via London, Oct. 9.—Arrangements were made today by Henry Van Dyke, the American minister to The Netherlands, for a special train for the transportation from Rotterdam, for their destination, of the American Red Cross ambulance units who will labor in Germany and Austria. These American doctors and nurses came over on the hospital ship Red Cross from New York and arrived at Rotterdam this week. Six surgeons and 24 nurses are going to Germany and as many more are destined for Austria.

## ANTWERP STILL HOLDING OUT AGAINST ONSLAUGHT.

### Defenders Hope to Stand Until Allies Give Decisive Blow.

**Driven from Poland, Germans Make Stubborn Resistance in East Prussia.**

LONDON, Oct. 9.—So far as England knows, Antwerp, the latest of the beleaguered cities of Belgium, is still holding out against the German onslaught. King Albert has withdrawn from the city toward Ostend, where the administration is now fully established, but practically the entire Belgian field army has remained to resist, so long as possible, the fire of the great German guns, the horrible effect of which was made so plain at Liege.

From the standpoint of those nations opposing Germany, the hope was that the defenders could hold out till the allies delivered some decisive blow along the battle line in France, which has now almost reached the North sea, and taken in conjunction with the fighting, which extends across the Belgian frontier to the northward of Lille, makes a gigantic front, sprawling like a snake half across Belgium and across practically all northeastern France.

Though separate conflicts, the siege of Antwerp and the Battle of the Aisne are thus becoming more and more closely related, and both the Germans and the allies are making the most desperate efforts to crush each other and smash through the ever lengthening right and left wings, respectively. It is contended that the Germans failed in their great efforts to drive a wedge through this region and the latest Paris communication contends that the situation is stationary, though most violent fighting continues.

If Antwerp falls it will prove the ineffectiveness of modern fortifications against the even more modern guns, for Antwerp is the last word in ingenious barriers.

To the east the situation on the East Prussian frontier is becoming more like what happened in France after the German invasion and retreat. Being driven from Poland, the Germans are making a stubborn stand and with re-inforcements from Koenigsberg will doubtless give a battle which will determine whether the Germans will again invade Russia in this region.

Roundabout despatches reaching London from Petrograd say that a new Rusian army has arrived at the frontier, near Posen, while another is marching toward Thorn.

All reports of the surrender of Przemysl appear to be premature, as were various reports about the beginning of a battle at Cracow.

### DID JUDGE STEARNS ERR?

**Walker Case Before the Supreme Court on Bill of Exceptions.**

[Special despatch to the News.]

PROVIDENCE, Oct. 9.—The supreme court this morning heard arguments and briefs in the case of Nina Walker vs. James W. G. Walker, on the petitioner's bill of exceptions from the rulings and decisions of Justice Stearns of the superior court when the petition for divorce was heard and denied by him in Newport, December 14, 1913. There was a full bench to hear the case, with the exception of Mr. Justice Baker, who heard the matter in some form while sitting on the superior court bench.

Briefs and arguments were submitted by counsel for Mrs. Walker on two questions, as follows: First, did Justice Stearns err in his decision dismissing the petition of the plaintiff for divorce; second, did Justice Stearns err in his rulings admitting and excluding certain testimony in the hearing of the petition, and if so, were these rulings prejudicial to the petitioner.

The case has been before the courts about five years and the hearing referred to in the present matter was on a second petition of the plaintiff for divorce. Messrs. Sheffield & Hartley of Newport represented the petitioner and Messrs. Burdick & MacLeod of Newport and Walter H. Barney of Providence the respondent. The court reserved decision.

### A ZEPPELIN BROUGHT DOWN.

**During Antwerp Bombardment Shells Fall at Rate of 20 a Minute.**

LONDON, Oct. 9.—The Evening Star's Antwerp correspondent, telegraphing by way of Amsterdam, says that eye-witnesses of the Zeppelin flights over Antwerp insist that they saw one such craft hit by shells from the forts and fall to the earth.

During the bombardment of Antwerp Thursday night it is estimated that shells fell at the rate of 20 a minute. Many civilians were killed. In addition to the law courts and the museum, which were damaged by shells, fire broke out at many points in the city.

THE NEWPORT JOURNAL

AND WEEKLY NEWS

Is Especially Adapted for Mailing.

## Death in Battles.

Each soldier in the Union Army who went into the battle of First Bull Run had the same chance of surviving that a man now 26 years of age has of living to be 51. At Antietam he would have the equivalent risk of a 40 year old man living to 44, but at Gettysburg he had the same chance as a 49 year old man only living to be 52. In the light of facts like these men (or women) at peace can no more afford to be without life insurance than a man who is ACTUALLY GOING INTO BATTLE. Why don't you talk over a New York Life policy with Commerford. He is over 253 Thames and you can get him by phones 3929 or 1861 any time.

SMALL

FRESH FOWL

22c per lb.

TheEdwardA.BrownCo.,

274 Thames St.

George E. Vernon & Co.

FURNITURE and CHINA

PACKED and SHIPPED.

STORAGE.

91 JOHN STREET, NEWPORT, R. I

Rosedale Farm

Pure Jersey Milk and Cream.

Fresh Eggs—picked up daily.

Fruit in Season.

Inspection Invited.

PHILIP CASWELL, PROP.

GREEN GEESE.

Broiling and Roasting Ducks,

Broiling Turkeys.

Squab Chickens,

Guinea Chickens,

Mushrooms, etc,

Marlborough Market.

Phones 76 or 77. 34 Thames St.

THE T. HUMPHREY SEABURY CO.

1842. 1914.

LADIES'

TAN LACE BOOTS

A favorite style for fall wear. Several lasts showing different heel heights and broad and narrow toes.

$4.00 and $5.00 a pair.

Store closed all day Monday, Oct. 12th. Columbus Day.

The SEABURY CO.

214 Thames Street. Tel. 787.

For Sale.

The estate of Theodore Havemeyer on Coggeshall Avenue, consisting of very large stable suitable for garage purposes and all the land. Two large dwellings in Newton Court. Above propositions are bargains.

T. J. O'NEILL,

217-219 SPRING STREET.

Phone 1159.

GIBSON BROS., FLORISTS.

If there's anything you want in Flowers or Floral Decoration we can furnish it for any occasion.

Our Greenhouses are on Malbone Ave. Our Nurseries on Bliss Road and our store 138 Bellevue Avenue. Phones 257 & 367. Night 851.

Joseph & John W. Gibson, Proprietors.

THE BEE HIVE

18c yd

3,000 yds

RIBBONS

18c yd

In all your life you never have had a ribbon opportunity of this magnitude. 300 bolts, every one positively different. Plain and fancy colors in taffetas, jacquards, satins, brocades, etc., from 5 to 9 inches in width and worth from 35c to 75c per yd. in value. The fancy widths are beautiful in colorings and patterns, such as are now in great demand, and now that Xmas is fast approaching these will be of great service for fancy work. You will agree with us that you've never seen or heard of ribbons at this way below cost price before, when you

See the Window Display.

Quantities Not Limited.

HESS & CO

Second Edition

# Newport Daily News.

Second Edition

ESTABLISHED 1846. NEWPORT, R. I., FRIDAY, OCTOBER 9, 1914.—TWELVE PAGES. PRICE TWO CENTS.

## Heating Time

Close at hand. Not a happy thing to think about; but one it's best to handle before Jack-the-Biter lands on the scene.

### OUR HEATING LINE.

Is full of comfortable suggestions. Handsome parlor stoves with all the latest devices for getting the greatest amount of heat from the least amount of fuel; fire place fittings of every description; little Miller Heaters that go around with you from room to room and kill the chill till the big heater can seasonably be put to work. The first uncomfortable moment you have—think of us.

A. C. TITUS CO. 225-229 Thames St. NEWPORT, R. I.

## RARE RUGS

OF

GENUINE

ANGORA GOAT SKINS

WORLD FAMOUS FOR LONG, SOFT SILKY HAIR

A FORTUNATE IMPORTATION

ENABLES US TO OFFER

LARGEST SIZE ANGORA RUGS

Usually sold for $10.00 to $12.50

FOR

$4.59 EACH

THE PERFECT BEDSIDE OR HEARTH RUG.

D.I. 36. JOHN H. KAZANJIAN & CO. Bellevue Ave. Cor. Bath Road

1915

OVERLAND

MODELS 80 and 81.

Now on Exhibition. Call and see them.

NEWPORT ENGINEERING WORKS.

HUDSON RIVER Blue Crush Stone

—AND—

Path Dressing.

ALL SIZES.

DELIVERED PROMPTLY AT REASONABLE RATES.

J. P. SULLIVAN,

LEE'S WHARF TEL. 613,

CANNON ST. TEL. 1431.

Miss Annie E. McCarthy

Of 7 Travers Block, Bellevue Avenue,

ANNOUNCES A

Great Reduction Sale

On all Furniture and Fancy Goods

BEFORE CLOSING

New York Address 22 E. 54.

TAXICABS.

FORD CAR AGENCY.

STARK BROS. TEL. 859

Just Arrived

ANOTHER CARGO OF THE POPULAR

FRANKLIN STOVE COAL

WHY NOT BUY NOW BEFORE THE ADVANCE?

NEWPORT COAL COMPANY.

POSTOFFICE SQUARE.

EST. 1882. TEL. 79.

PICTURES and FRAMING.

European War has no effect on our Imported Pictures. Despite the condition of Europe and scarcity of Imported Pictures we have enough supply left from our summer collection, which are all well selected, to offer them all framed or unframed at

HALF PRICES.

Do not hesitate to secure your needs of Oil Paintings, Etchings, Mezzotints, English and French Old Prints, Water Colors, Photogravian Imperial Prints, etc.

THE KAZANJIAN COMPANY,

140-144 BELLEVUE AVENUE. A. H. BOZYAN, Manager.

# BOSTON BRAVES LEAD BY ONE RUN IN FOUR INNINGS.

## Score Twice in the Second, and Philadelphia Counts Only Once.

### Gowdy's Two-Bagger and Maranville's Single Draw First Blood.

Full score will be printed in the Daily News Extra immediately after the game.

Today's Batting Order.

| Athletics. | Boston. |
|---|---|
| Murphy, r. f. | r. f., Moran |
| Oldring, l. f. | 2b., Evers |
| Collins, 2b. | l. f., Connolly |
| Baker, 3b. | c. f., Whitted |
| Meinnis, 1b. | 1b., Schmidt |
| Strunk, c. f. | 3b., Deal |
| Barry, s. s. | s. s., Maranville |
| Schang, c. | c., Gowdy |
| Bender, p. | p., Rudolph |

Umpires—Dineen behind the hat, Byron on bases, Klem and Hildebrand on left and right field foul lines respectively.

SHIBE PARK, Philadelphia, Oct. 9.—The batteries were announced as Bender and Schang for Philadelphia and Rudolph and Gowdy for Boston.

The umpires came on the field at 1:55, and were promptly photographed.

Umpire Dineen gave decisions behind the plate and Klem on the bases. Byron went to left field and Hildebrand to right.

First inning, first half—Bender's first ball was an out curve which cut the plate for a strike. Moran went out on a high foul to Mclnnis. Evers sent up a high fly to Collins and walked back to the bench. Connolly took a strike and then fouled off the next one. Connolly fanned, missing a slow one around the neck.

No runs, no hits, no errors.

First inning, second half—Rudolph put over a strike on Murphy. Murphy sent a short single to centre, and the crowd started to cheer. It was the second ball pitched. Oldring sacrificed, Gowdy to Schmidt. Gowdy nearly overthrew first base. Rudolph tried to cut the corners of the plate on Collins and pitched three balls. His fourth pitch was a strike. Collins walked, and the crowd cried to Baker for a hit. Baker fouled out to Schmidt and Murphy was out trying for third on the catch, Schmidt to Deal. It was a pretty double play. No runs, 1 hit, no error.

Second inning, first half—Bender pitched three balls and then put over two strikes on Whitted. Whitted walked. Schmidt flied out to Oldring. Whitted scored on Gowdy's hard two-bagger to the left field stand. The Boston rooters cheered to the echo. Gowdy scored on Maranville's single over second. The Boston's hits were sharp and clean. A double play followed, when Barry took Deal's grounder and tossed to Collins, forcing Maranville. Collins then threw out Deal.

Two runs, 2 hits, no errors.

Second inning, second half—McInnis walked on four pitched balls. McInnis scored when Strunk's single went through Moran's legs to the fence. Strunk took third on the play. Barry fanned. Strunk was out at the plate when Evers took Schang's grounder and threw to Gowdy. Maranville took Bender's grounder and threw to Evers, forcing Schang.

One run, 1 hit, 1 error.

Third inning, first half—Bender threw out Rudolph at first. Moran could not see Bender's speed and struck out. Oldering took care of Evers's hoist.

No run, no hit, no error.

Third inning, second half—Murphy fanned, Rudolph working him on two slow ones and then a fast one. Oldring also struck out. Rudolph worked carefully and deliberately and his slow pace bothered the Athletics not a little. Rudolph threw out Collins at first.

No run, no hit, no error.

Fourth inning, first half—Connolly sent a liner over Collins's head for a single, after having two strikes called on him. A double play followed: Bender took Whitted's smash and threw to Barry, forcing Connolly. Barry then tossed out Whitted. Barry's throw to McInnis was wide, but McInnis made a beautiful stop. Collins tossed out Schmidt at first.

No run, 1 hit, no error.

Fourth inning, second half—Baker fouled off the first two and Rudolph had him in a hole. Baker struck out, missing a wide one by a foot. McInnis also fanned. Strunk singled to left, but was out at second, trying to stretch his hit, Connolly to Maranville. It was pretty fielding by the Bostons.

No run, 1 hit, no error.

### TWENTY-TWO THOUSAND THERE

Hundreds Turned Away at First World's Series Game.

PHILADELPHIA, Oct. 9.—Base ball held the centre of the stage in Philadelphia today when the Philadelphia Athletics, present world's champions and winners of the year's American League pennant, met the Boston Braves, who finished first in the National League race, in the first game to decide the 1914 championship of the world at Shibe Park.

Some 22,000 persons saw the game. Hundreds were turned away at the gates, unable to obtain admission to the crowded stands. The vast reaches of Shibe park were choked to capacity long before game time. Three and four times the regular seat prices were offered for tickets and the demand at these figures exceeded the supply.

The outfield stand, seating 4,000 persons, which was thrown open at 10:50 o'clock, was filled within a short time and the gates were closed. The first in line for seats in this unreserved section had waited more than 40 hours for the gates to open. Several women stood in line since daybreak. The crowd holding reserved tickets in the covered or double-decked stand came to the park later. Hundreds viewed the contest from temporary stands erected on the roofs of houses overlooking the back field walls.

The day was warm and humid and suited for fast base ball. An insistent sun burned through the menacing clouds, and there was only a slight threat of showers from the southwest. The infield and outer gardens were bone dry and hard.

Betting favored the Athletics at 2 to 1 and 9 to 5 when the two teams came upon the field for batting and field practice. Preliminary field play was snappy and scintillating. The work of the Boston player, Deal, who substituted at third base for Smith, who broke his leg this week, was keenly watched. He displayed no fielding faults in warming up.

The telephone battle between Connie Mack and George Stallings, the Boston manager, over the use of Shibe park for practice, and other war-like incidents which intensified the interest of the base ball world yesterday apparently were forgotten in the enthusiasm that held the followers of the game as the hour for staging the contest approached.

The pitching selections of the managers seemed to be the absorbing topic of the fans. Neither Mack nor Stallings had intimated who would be his choice, but the general opinion was that Bender, the Athletic's hero of several world series, and Rudolph, one of the Boston stars, would be on the mound. Weather conditions, however, may figure in the selection of pitchers and many believed that if the afternoon was bright and clear the honor would fall to Plank, the Athletics south paw, and either James or Tyler for Boston.

Both teams had their final practice yesterday, and all the players were said to be in the best of condition. Charley Deal, who will play third base for Boston, in place of Smith, who has a broken ankle, was put through a long drill in batting and fielding stunts. "Stuffy" McInnis, who had been nursing a bruised hand for more than a week, was out with his teammates and handled both the bat and ball as though he had never been injured.

There was no lack of confidence on either side as to the ultimate result of the series. "We will win sure," declared Manager Stallings. "My team is as good as the Athletics any way you look at it, and we are going to hand a lot of people a big surprise."

Manager Mack was as reticent as usual. All he would say was: "We'll be in there to win and I hope we will have good weather for the series."

Base ball enthusiasts from all sections of the country and from other lands where the national game is played are in the city anxious to see the opening contest, while business of every character is practically at a standstill pending the decision of the relative merits of the contending teams. Among the visitors are men of prominence in many walks of life.

The heart burnings of the thousands who were disappointed in not securing the coveted tickets of admission were forgotten in the excitement of the details of actual play. Some of the disappointed ones secured standing room admissions in the grand stand, some were in the bleachers, some were on neighboring housetops, and many thousands contented themselves with watching the play on electric score boards in other parts of the city.

The wonderful base ball machine constructed by Manager Connie Mack of the Athletics, and the dashing play of the Boston team under the encouragement of George Stallings, were alike extolled by many individuals in the crowds.

Supporters of the Braves pointed to the manner in which the Bostonians had climbed from last place to the championship of the National League, and expressed the thought that the experience gained in that race would enable them to defeat even the White Elephants.

### VAN DYKE'S PLANS.

Red Cross Workers to Leave on Special Train for Germany And Austria.

THE HAGUE, Oct. 8, via London, Oct. 9.—Arrangements were made today by Henry Van Dyke, the American minister to The Netherlands, for a special train for the transportation from Rotterdam, for their destination, of the American Red Cross ambulance units who will labor in Germany and Austria. These American doctors and nurses came over on the hospital ship Red Cross from New York and arrived at Rotterdam this week. Six surgeons and 24 nurses are going to Germany and as many more are destined for Austria.

## ANTWERP STILL HOLDING OUT AGAINST ONSLAUGHT.

### Defenders Hope to Stand Until Allies Give Decisive Blow.

Driven from Poland, Germans Make Stubborn Resistance in East Prussia.

LONDON, Oct. 9.—So far as England knows, Antwerp, the latest of the beleaguered cities of Belgium, is still holding out against the German onslaught. King Albert has withdrawn from the city toward Ostend, where the administration is now fully established, but practically the entire Belgian field army has remained to resist, so long as possible, the fire of the great German guns, the horrible effect of which was made so plain at Liege.

From the standpoint of those nations opposing Germany, the hope was that the defenders could hold out till the allies delivered some decisive blow along the battle line in France, which has now almost reached the North sea, and taken in conjunction with the fighting, which extends across the Belgian frontier to the northward of Lille, makes a gigantic front, sprawling like a snake half across Belgium and across practically all northeastern France.

Though separate conflicts, the siege of Antwerp and the Battle of the Aisne are thus becoming more and more closely related, and both the Germans and the allies are making the most desperate efforts to crush each other and smash through the ever lengthening right and left wings, respectively. It is contended that the Germans failed in their great efforts to drive a wedge through this region and the latest Paris communication contends that the situation is stationary, though most violent fighting continues.

If Antwerp falls it will prove the ineffectiveness of modern fortifications against the even more modern guns, for Antwerp is the last word in ingenious barriers.

To the east the situation on the East Prussian frontier is becoming more like what happened in France after the German invasion and retreat. Being driven from Poland, the Germans are making a stubborn stand and with re-inforcements from Koenigsberg will doubtless give a battle which will determine whether the Germans will again invade Russia in this region.

Roundabout despatches reaching London from Petrograd say that a new Rusian army has arrived at the frontier, near Posen, while another is marching toward Thorn.

All reports of the surrender of Przemysl appear to be premature, as were various reports about the beginning of a battle at Cracow.

### DID JUDGE STEARNS ERR?

Walker Case Before the Supreme Court on Bill of Exceptions.

[Special despatch to the News.]

PROVIDENCE, Oct. 9.—The supreme court this morning heard arguments and briefs in the case of Nina Walker vs. James W. G. Walker, on the petitioner's bill of exceptions from the rulings and decisions of Justice Stearns of the superior court when the petition for divorce was heard and denied by him in Newport, December 11, 1913. There was a full bench to hear the case, with the exception of Mr. Justice Baker, who heard the matter in some form while sitting on the superior court bench.

Briefs and arguments were submitted by counsel for Mrs. Walker on two questions, as follows: First, did Justice Stearns err in his decision dismissing the petition of the plaintiff for divorce; second, did Justice Stearns err in his rulings admitting and excluding certain testimony in the hearing of the petition, and, if so, were these rulings prejudicial to the petitioner.

The case has been before the courts about five years and the hearing referred to in the present matter was on a second petition of the plaintiff for divorce. Messrs. Sheffield & Harvey of Newport represented the petitioner and Messrs. Burdick & MacLeod of Newport and Walter H. Barney of Providence the respondent. The court reserved decision.

### A ZEPPELIN BROUGHT DOWN.

During Antwerp Bombardment Shells Fall at Rate of 20 a Minute.

LONDON, Oct. 9.—The Evening Star's Antwerp correspondent, telegraphing by way of Amsterdam, says that eye-witnesses of the Zeppelin flights over Antwerp insist that they saw one such craft hit by shells from the forts and fall to the earth.

During the bombardment of Antwerp Thursday night it is estimated that shells fell at the rate of 20 a minute. Many civilians were killed. In addition to the law courts and the museum, which were damaged by shells, fire broke out at many points in the city.

THE NEWPORT JOURNAL AND WEEKLY NEWS Is Especially Adapted for Mailing.

## Death in Battles.

Each soldier in the Union Army who went into the battle of First Bull Run had the same chance of surviving that a man now 20 years of age has of living to be 31. At Antietam he would have the equivalent risk of a 40 year old man living to 44, but at Gettysburg he had the same chance as a 40 year old man only living to be 52. In the light of facts like these men (or women) at peace can no more afford to be without life insurance than a man who is ACTUALLY GOING INTO BATTLE. Why don't you talk over a New York Life policy with Commerford. He is over 238 Thames and you can get him by phones 9920 or 1801 any time.

SMALL FRESH FOWL

22c per lb.

TheEdwardA.BrownCo.,

274 Thames St.

George E. Vernon & Co.

FURNITURE and CHINA

PACKED and SHIPPED.

STORAGE.

91 JOHN STREET, NEWPORT, R. I

Rosedale Farm

Pure Jersey Milk and Cream.

Fresh Eggs—picked up daily.

Fruit in Season.

Inspection Invited.

PHILIP CASWELL, PROP.

GREEN GEESE.

Broiling and Roasting Ducks,

Broiling Turkeys.

Squab Chickens,

Guinea Chickens,

Mushrooms, etc,

Marlborough Market.

Phones 76 or 77. 34 Thames St.

1842. THE T. HUMFORD SEABURY CO. 1914.

LADIES' TAN LACE BOOTS

A favorite style for fall wear. Several lasts showing different heel heights and broad and narrow toes.

$4 00 and $5.00 a pair.

Store closed all day Monday, Oct. 12th. Columbus Day.

The SEABURY CO.

214 Thames Street. Tel. 787.

For Sale.

The estate of Theodore Havemeyer on Coggeshall Avenue, consisting of very large stable suitable for garage purposes and all the land. Two large dwellings in Newton Court. Above propositions are bargains.

T. J. O'NEILL,

217-219 SPRING STREET.

Phone 1159.

GIBSON BROS., FLORISTS.

If there's anything you want in Flowers or Floral Decoration we can furnish it for any occasion.

Our Greenhouses are on Malbone Ave. Our Nurseries on Bliss Road and our store 138 Bellevue Avenue. Phones 257 & 367. Night 851.

Joseph & John W. Gibson, Proprietors.

BEEHIVE

18c yd

3,000 yds

RIBBONS

18c yd

In all your life you never have had a ribbon opportunity of this magnitude. 300 bolts, every one positively different. Plain and fancy colors in taffetas, jacquards, satins, brocades, etc., from 5 to 9 inches in width and worth from 35c to 75c per yd. in value. The fancy widths are beautiful in colorings and patterns, such as are now in great demand, and now that Xmas is fast approaching these will be of great service for fancy work. You will agree with us that you've never seen or heard of ribbons at this way below cost price before, when you See the Window Display. Quantities Not Limited.

HESS & CO

## THE PHILADELPHIA ATHLETICS

Top row (left to right)—Plank, Davis, Baker, Thomas, Bressler, Bender, Wyckoff, Pennock. Middle row—Strunk, Lapp, Schang, Bush, Connie Mack, Coombs, Shawkey, Kopf, Oldring. Bottom row—Walsh, Barry, Murphy, Collins, McInnis.

# WAR INDEMNITIES.

## Interesting Examples of Penalties Demanded by Victors in Recent Times.

### Exacting of Tribute in Money or Land From Defeated Nations Old as the Struggle Itself.

[New York Tribune.]

When Erasmus described war as "the malady of princes" he was not so accurate as would at first appear. It may be the princes who are ill, but it is the people who suffer the consequences and foot the bills. The cost of the present war has been estimated many times, but when it is over the losers will face a further stupendous outlay in the indemnities of money and land which will be exacted from them.

At the end of the Franco-Prussian war in 1871, Bismarck demanded an indemnity which staggered the world. Nothing of the sort had been dreamed of before. Not only did France lose Alsace and Lorraine, two of her best provinces, but she had to pay in cash the stupendous sum of 5,000,000,000 francs, or $1,000,000,000. This vast sum of money was obtained only by the loyalty of the French people, who in thousands of cases gave up their jewelry and silverware to help make up the amount. The lost territory and hardships caused by the huge levy have never been forgotten, and the defeat of the Kaiser will mean that France will ask for a return of both. Should she ask for interest on the $1,000,000,000 for 44 years it would make an almost impossible sum.

The exacting of a tribute in money or land or both from a defeated enemy is as old as war itself, and there are a number of interesting examples in recent times. When the American colonies achieved their independence they won the ownership of their own territory as the result of military success. The biggest indemnity ever obtained by the United States, however, was that following the war with Mexico, in 1847. The decisive victory won by the United States resulted in Mexico's giving up all claims to territory north of the Rio Grande.

No cash indemnity was obtained from Spain after the Spanish-American war, but besides the freedom of Cuba this country obtained Porto Rico and Guam outright and the right to buy the Philippine islands for $20,000,000.

The American civil war brought about a strange condition in the matter of war indemnities. As a result of the naval activities of the South, England, a nation which had had no part in the war, was compelled to pay an indemnity of over $19,000,000 to the United States. This was because of an indirect participation in the destruction of the American merchant marine.

When the Confederate states found themselves actually at war with the North they were under the enormous handicap of having to fight without a vestige of a navy. The powerful navy of the federal government promptly blockaded the whole seacoast of the South and made the importation of supplies difficult and hazardous. Jefferson Davis saw that if the South was to last any time it must have a navy of some sort. Besides pushing work on the few men-of-war which were in course of construction in Southern shipyards, he issued letters of marque to all vessels which wished to become privateers under the Confederate flag.

Davis's play was to retaliate for the blockade of the South by preying on the American merchant marine. At the outbreak of the war a large number of the finest ships in the world were sailing under the American flag. The chance for prizes was so rich that many English sea captains hurried to join the ranks of the privateers. Not only were vessels designed to prey on American commerce, built, equipped, outfitted and manned in English ports, but they used these as headquarters from which to carry on their operations. Before the war was over the fleet of privateers had become so large that the American merchant marine was practically swept from the sea. The three worst offenders were the Alabama, Florida and Shenandoah. In all 169 American vessels were destroyed or captured by privateers hailing from England.

The United States made strong protests to England against this violation of neutrality, but they were ignored. The Civil war seemed to be all the trouble that could be taken care of at once, so that England for the time went unpunished. As soon as the war was ended the United States put in a claim for repayment of something over $19,000,000 damages to the owners of ships and cargoes destroyed by the English privateers. At first England refused to consider the matter, and it even appeared that hostilities might break out. Fortunately, this was averted. The affair then dragged along for a period of 49 years. Finally, in 1883, England paid over the whole sum demanded. As far as possible it was distributed to the persons who had owned the lost vessels. In this way a number of families which had been made bankrupt by the war were suddenly restored to a position of wealth. Supposedly neutral nations are now much more careful about observing their neutrality. Such an indemnity as that paid by England will probably never be necessary again.

France has carefully sheltered her secrets and has kept her military inventors busy with mechanical improvements of the gun. Germany found her whole armament made to a great extent obsolete, and she had to change her materials and her methods at enormous expense, a change which may or may not be completed at the present time.

Prussia, since her rise to power, has always insisted on a course of unrelenting punishment for the victims of her arms. This was shown in the Franco-Prussian war by the terrible tax mentioned above, as well as in other conflicts. In the Seven Weeks' War of 1866 Prussia took the field against her present ally, Austria. Prussia was then the greatest of the German states outside of Austria, and had ambitions to become the ruling power among the Teutonic people. The smaller German states realizing that the defeat of Austria would mean the loss of their independence, took sides with the Hapsburgs.

After a brief campaign Austria was entirely subdued. By way of indemnity Prussia annexed Hanover, the Elbe duchies and the electorates of Hesse, Nassau and Frankfurt. The old North German confederation was also broken up and a new one organized, with Prussia actually in control. This great addition of territory made possible the present German empire, as proclaimed at Versailles after the fall of Paris.

Closely following the establishment of the German empire came the Russo-Turkish war of 1877. Russia won a rather doubtful victory over the Sultan, but the indemnity did not go to the Czar himself. However, it meant a decided blow to Turkey. The Treaty of Berlin, which followed the Russian-Turkish trouble, recognized the independence of Roumania, Servia and Montenegro, enlarged Bulgaria and created the autonomous state of East Rumelia. Three small provinces were ceded directly to Russia by the Porte. Though Russia's territorial gain was small, she had accomplished her purpose of weakening the Sultan.

Eight years later Bulgaria annexed Eastern Rumelia. Servia became jealous and started a war of aggression. Bulgaria was victorious. No cash indemnity was exacted, but Servia was compelled to give up all her claims to any interest in the annexed state.

The Far East was the seat of the next two important wars. Japan defeated China in 1895 and compelled the latter to hand over the rich island of Formosa, as well as part of the Liao-tung peninsula. Japan was again victorious in 1905, when she fought Russia. The Treaty of Portsmouth provided for the ceding of Port Arthur to Japan, but called for no cash indemnity.

## LIFE IN A GREAT CITY.

### Many Dangers Beset Women Who Aspire to Some Flavor of Festivity.

[New York Tribune.]

Ever the complications of life in this great city thickens. Apropos of the disclosures of the activities of the "tango Raffles," who danced with his victims only to seek an opportunity to rob them, the efficient and conservative police let it be known in solemn warning that these dansant and tango palaces are now the gathering places of "dress suit crooks." These enterprising burglars steal jewels and reputations alike with neatness and dispatch, in the most genteel manner. If detected, they blackmail themselves into safety by threats of publicity which would be even more distasteful to the victims than the losses already incurred.

It is a sad, sad state of affairs. Life these days, instead of being one "demnition grind," is just one danger after another for the bud or matron who aspires to some slight flavor of festivity. She must beware of the poisoned needle. She must guard against the tangoing thief. If she seek an innocent cup of afternoon tea she must be careful lest some stranger spoil the brew with knockout drops. Even the taxicab driver may be a kidnapper. The efforts of the police and social investigators who have disclosed all these dangers seem powerless to mitigate them. Probably nothing less than a falling off in the popularity of the crime play and the society burglar type of fiction will restore New York to its old placid, pastoral existence.

## HORSES INDISPENSABLE.

### Great Demand for Animals from This Country for Use in European War.

[Boston Transcript.]

British agents [illegible] are in this [illegible] buying American horses. [illegible] the market for [illegible] this country [illegible] war [illegible] up [illegible] maps then we [illegible] standing [illegible] means of transportation [illegible] good [illegible] than down, and [illegible] and [illegible] one [illegible] their equivalents as [illegible] last. New instruments are making substantial demand [illegible] present great struggle [illegible] them has made [illegible] drew the chargers [illegible] be cannon fodder [illegible] horses is secure.

## TOBACCOLESS SOLDIERS.

### A Kentucky Colonel Sorry for the European Fighters Denied Solace.

[Washington Post.]

Colonel John A. Thompson of Hardsburg, Ky., is worried because the soldiers that are fighting in the European war have no tobacco to smoke or chew.

"In the Spanish-American war the United States government furnished the soldiers tobacco, and it is a sure thing that it was a source of comfort to them," said Colonel Thompson. "Neither the German nor the French government, nor the English government, I believe, furnishes tobacco to the soldiers. But it wouldn't make much difference, for the supply of tobacco that ordinarily would reach Europe has been shut off. Kentucky produces 49 per cent of the tobacco raised in the United States. It was not so long ago that she produced 60 per cent. This year the crop is not good because of the continued draught. Recent rains have helped the crop, but it will be below the average. The tobacco growers are in a worse situation than the farmers who raise corn and other crops, because they have no market. They are figuring now on the government issuing warehouse receipts, as in the case of cotton. This would give them relief and enable them to get through the winter. If they hold their tobacco next year they will get a good price for it, of course.

"Meantime, the European countries which have taken a large part of the Kentucky tobacco are cut off from the supply. No doubt if means were found for getting it in the hands of the soldiers it would command fabulous prices, for I recall that during the Civil war tobacco brought as high as $3.50 a pound. There is only one source from which the European armies could get much tobacco, and that is Turkey, but it is not probable that any is going from that country. I presume the poor soldiers are without the weed that provides solace."

## BRANDING OF FOODS.

### Regulations for Interstate Shipment of Products Unfit for Human Use.

Interstate shipments of food products regarded as unfit for human consumption and not denatured will hereafter be seized by the federal authorities, no matter what labels they may bear. In an opinion published in the last issue of the service and regulatory announcements, the Bureau of Chemistry of the Department of Agriculture holds that the label is no obstacle against such products being used for food. Before they can be shipped, therefore, in interstate commerce they must be so denatured that they can only be used for technical purposes.

Another opinion deals with prospective violations of the law compelling all food products shipped in interstate commerce after September 3, 1914, to have the net weight stated on the label. The department holds that the burden of proof rests upon persons guilty of such violations to show that the products in question were either prepared or imported prior to September 3. Persons who cannot prove this will be subjected to the penalties prescribed by the food and drugs act.

Opinions on the correct branding of canned vegetables, poultry food and cheeses are also announced. According to these, the use of sugar in canning does not justify the use of such terms as sweet corn, sugar corn and sugar peas. These terms must be reserved for the varieties of the vegetables in question which are distinctly sweet and which are known as sugar corn or sugar peas in their natural state.

When shipped in interstate commerce or otherwise subject to the food and drugs act, all skimmed or part skimmed cheeses must be plainly branded "skimmed" or "part skimmed," in accordance with the facts, on the wrapper or container of each cheese. Where the cheese is of the size commonly sold uncut to one customer the rind of the cheese itself must bear the statement.

In regard to poultry foods, the bureau holds that a certain amount of calcium carbonate or calcium phosphate is to be considered as a poultry food, and that when this amount is not excessive, no statement in regard to the quantity of grit is demanded by the federal law.

## STARS CERTAIN TO APPEAR.

### Grand Opera Season Will Not be Curtailed by Reason of the War.

The New York Metropolitan Opera Company has issued a statement designed to set at rest the various rumors that the war will interfere with the 1914-'15 grand opera season. A few of the German singers may be missing, it is admitted, but all of the stars will be again heard in their favorite operas. The statement follows:

"The Metropolitan Opera Company desires emphatically to contradict the numerous unauthorized and unofficial statements appearing in the press from time to time concerning certain of its artists, which statements have been to the effect that these artists were doing military duty abroad or that they had been killed, etc., and that they, consequently, would not appear here during the coming season.

"This company is in receipt of advices from its general manager, Mr. Giulio Gatti-Casazza, who is in Milan, to the effect that he fully and confidently intends that the Metropolitan Opera Company's regular season will open November 16, as originally scheduled, continuing for 23 weeks, as heretofore, and that the same high grade of opera as that to which Metropolitan Opera patrons have become accustomed in the past will be maintained; that, with the exception of but one or two of the German contingent, all the great artists of last season will positively appear at the Metropolitan Opera House during the season about to commence, all reports to the contrary notwithstanding.


**METZ $495 CAR**

Fore Door Model.

NOW ON SALE.

**Lynch Brothers,**

MACHINISTS,

Kinsley's Wharf.

**J. JOSEPH M. MARTIN,**

MASON CONTRACTOR.

17 Carroll Avenue

Mason Work in all its Branches.

Brick Work. Cement Work. Tiling

**I PROMISE NOT TO HURT YOU.**

It is no longer necessary to be hurt having your dental work done. I give you my word, no matter how sensitive your teeth are I can extract, fill or crown them absolutely painless. A trial will convince you.

**8 Best Set Of Teeth**

For a limited time I am going to make the people of Newport a special money saving dental offer. I am going to make teeth for $8, whose real value is $15. Take advantage of this offer as it means a real saving of many dollars to you. I am also making a special low price on all gold work, and those in need of dentistry of this nature should take advantage of these low prices and have that needed dental work done now.

Gold Fillings $1.00 up

Silver Fillings 50c up

Pure Gold Crowns 5.00

Bridge Work $5.00

Fit and perfect satisfaction guaranteed.

DR. THOMAS JEFFERSON KING, Sherman Bld., over Barney's Music Store 140-2 Thames St., Newport. 9 A.M. to 8 P.M. Sundays by appointment.

**FOR TAXICABS PHONE 100.**

PACKARD & CADILLAC LANDAULET & TOURING CARS.

CENTRAL GARAGE 26-34 Church St

**Studebaker Farm Wagons, Etc.**

M. J. MURPHY, Tel. 32 R.

**PIANO BARGAINS.**

| | Was | Now |
|---|---|---|
| Player Piano | 490 | 390 |
| Player Piano | 750 | 400 |
| Player Piano | 750 | 650 |
| Uprights | 365 | 195 |
| Uprights | 390 | 265 |
| Uprights | 390 | 325 |
| Uprights | 415 | 350 |
| Uprights | 300 | 225 |

Above list includes both new and used Pianos.

HALLET & DAVIS PIANOS,

**W. J. FITTON,**

109 TOURO STREET.

2-4 Open 7-8:30

**Paint That Stands The Test of Time is Pierce's.**

For durability—it is unexcelled. Sample of any shade free.

W. B. SCOTT & CO., 8-10 Broadway, Newport, R. I

**HOT BROWN BREAD**

Saturday Afternoons.

**Libby's,**

9 Broadway.

**Fagan & Gillis,**

GENERAL CONTRACTORS.

James P. Fagan. Andrew Gillis

Telephone 1348. 16 Carroll Ave.

THE NEWPORT JOURNAL AND WEEKLY NEWS


# NOTICE TO VOTERS.

Every citizen of Newport entitled to vote at the coming election on November 3 should be sure that his name is on the ward list of the ward wherein he resides.

The lists as corrected by the Board of Canvassers are now posted in three different places in each ward and all the ward lists are now posted on the illuminated board on Washington Square and also in the City Hall.

Many persons who were formerly taxed individually have been dropped from the tax book this year because of their business having been taxed. All persons conducting a business in a name other than their own, and who may be entitled to vote, should be sure that their names are on the lists.

All persons who may be entitled to vote and whose names are not on the lists, and all persons who have changed their addresses since the last election, should notify the City Clerk at once.

Per order of the Board of Canvassers.

F. N. FULLERTON, City Clerk.


**Automobile Insurance, FIRE, LIABILITY, COLLISION. PROPERTY DAMAGE,**

**Andrews & Weaver,**

37 BELLEVUE AVENUE.

REAL ESTATE AND INSURANCE.

FOR RENT.

Cottage—6 rooms, toilet, $20.00 monthly
Cottage—6 rooms, toilet, $15.00 monthly.
Tenement—6 rooms, bath and toilet. $15.00 monthly.
Tenement—6 rooms, toilet, $13.50 monthly.

C. H. WRIGHTINGTON, 29 Bellevue Avenue.

**For Rent.**

Large store, 2 Broadway, ready for immediate occupancy.
Furnished Tenement $32
Tenement, Rhode Island Avenue, $27.
Large House $27
6-Room Tenement $15

J. B. Parsonage & Son, 10 FRANKLIN STREET.

"The Agency of Perfect Service."

**INSURANCE.**

Life, Accident, Health, Fire, Plate Glass, Liability.

EDWARD L. SPENCER, REALTY BUILDING.

**BUSINESS IS GOOD WITH US.**

WM. E. BRIGHTMAN,

Telephone No. 5.

ATTRACTIVE VILLAS AND COTTAGES FOR SALE.
Also Farms and Country Places on the Island.
Insurance in strongest Companies.
Rentals for season of 1915.

FREDERICK H. PAINE,

Bellevue Avenue and Catherine Street.

**For Rent.**

Four New Stores.
Tenement with all modern improvements. Furnished for light housekeeping. In good location.

**FOR SALE.**

Four-tenement house, near postoffice.
2 cottages Fifth ward.

WM. LOFTUS, 234 Spring St

**RHUDDLANS On-the-Cliffs**

Is at the foot of Sea View avenue, one block from Bath road, one block from Easton's Beach, and consists of four furnished cottages, each cottage being on the corner of an ample and well ared for property, and having an unobstructed view of the ocean. Each cottage has a parlor, den, dining room, kitchen, three large and two small bed rooms, bath room, and separate toilet and an attic for trunks. There is a grate in the parlor, and a cellar with a hot air furnace. Ample piazzas. Lighting is by both electricity and gas. These are the only cottages renting at a moderate price on the Cliff Walk. At Rhuddlans there are no extremes of heat or cold from May to December.

This property is also for sale.

For terms and particulars and for waiting list rental blanks apply to any Newport real estate broker.

**EASTON'S POINT ESPLANADE.**

Buy and Build in time for 1915 Occupancy.

Particulars Your own Broker or

DEBLOIS & ELDRIDGE, 152 BELLEVUE AVENUE. Newport, R. I.

**LOTS, LOTS, LOTS.**

Call in and see us. We have four desirable lots on Broadway, belonging to the Lawton Estate. Let us sell you one. Act quickly, as they will not be long on the market.

Clarence A. Hammett Company.

**C. E. Weeden, Real Estate and Furnished Cottages**

JAMESTOWN, R. I.

THE NEWPORT JOURNAL AND WEEKLY NEWS Is Especially Adapted for Mailing.

# WAR INDEMNITIES.

## Interesting Examples of Penalties Demanded by Victors in Recent Times.

### Exacting of Tribute in Money or Land From Defeated Nations Old as the Struggle Itself.

[New York Tribune.]

When Erasmus described war as "the malady of princes" he was not so accurate as would at first appear. It may be the princes who are ill, but it is the people who suffer the consequences and foot the bills. The cost of the present war has been estimated many times, but when it is over the losers will face a further stupendous outlay in the indemnities of money and land which will be exacted from them.

At the end of the Franco-Prussian war in 1871, Bismarck demanded an indemnity which staggered the world. Nothing of the sort had been dreamed of before. Not only did France lose Alsace and Lorraine, two of her best provinces, but she had to pay in cash the stupendous sum of 5,000,000,000 francs, or $1,000,000,000. This vast sum of money was obtained only by the loyalty of the French people, who in thousands of cases gave up their jewelry and silverware to help make up the amount. The lost territory and hardships caused by the huge levy have never been forgotten, and the defeat of the Kaiser will mean that France will ask for a return of both. Should she ask for interest on the $1,000,000,000 for 44 years it would make an almost impossible sum.

The exacting of a tribute in money or land or both from a defeated enemy is as old as war itself, and there are a number of interesting examples in recent times. When the American colonies achieved their independence they won the ownership of their own territory as the result of military success. The biggest indemnity ever obtained by the United States, however, was that following the war with Mexico, in 1847. The decisive victory won by the United States resulted in Mexico's giving up all claims to territory north of the Rio Grande.

No cash indemnity was obtained from Spain after the Spanish-American war, but besides the freedom of Cuba this country obtained Porto Rico and Guam outright and the right to buy the Philippine Islands for $20,000,000.

The American civil war brought about a strange condition in the matter of war indemnities. As a result of the naval activities of the South, England, a nation which had had no part in the war, was compelled to pay an indemnity of over $19,000,000 to the United States. This was because of an indirect participation in the destruction of the American merchant marine.

When the Confederate states found themselves actually at war with the North they were under the enormous handicap of having to fight without a vestige of a navy. The powerful navy of the federal government promptly blockaded the whole seacoast of the South and made the importation of supplies difficult and hazardous. Jefferson Davis saw that if the South was to last any time it must have a navy of some sort. Besides pushing work on the few men-of-war which were in course of construction in Southern shipyards, he issued letters of marque to all vessels which wished to become privateers under the Confederate flag.

Davis's play was to retaliate for the blockade of the South by preying on the American merchant marine. At the outbreak of the war a large number of the finest ships in the world were sailing under the American flag. The chance for prizes was so rich that many English sea captains hurried to join the ranks of the privateers. Not only were vessels designed to prey on American commerce, built, equipped, outfitted and manned in English ports, but they used these as headquarters from which to carry on their operations. Before the war was over the fleet of privateers had become so large that the American merchant marine was practically swept from the sea. The three worst offenders were the Alabama, Florida and Shenandoah. In all 169 American vessels were destroyed or captured by privateers hailing from England.

The United States made strong protests to England against this violation of neutrality, but they were ignored. The Civil war seemed to be all the trouble that could be taken care of at once, so that England for the time went unpunished. As soon as the war was ended the United States put in a claim for repayment of something over $19,000,000 damages to the owners of ships and cargoes destroyed by the English privateers. At first England refused to consider the matter, and it even appeared that hostilities might break out. Fortunately, this was averted. The affair then dragged along for a period of 20 years. Finally, in 1885, England paid over the whole sum demanded. As far as possible it was distributed to the persons who had owned the lost vessels. In this way a number of families which had been made bankrupt by the war were suddenly restored to a position of wealth. Supposedly neutral nations are now much more careful about observing their neutrality. Such an indemnity as that paid by England will probably never be necessary again.

France has carefully sheltered her secrets and has kept her military inventors busy with mechanical improvements of the gun. Germany found her whole armament made to a great extent obsolete, and she had to change her materials and her methods at enormous expense, a change which may or may not be completed at the present time.

Prussia, since her rise to power, has always insisted on a course of unrelenting punishment for the victims of her arms. This was shown in the Franco-Prussian war by the terrible tax mentioned above, as well as in other conflicts. In the Seven Weeks War of 1866 Prussia took the field against her present ally, Austria. Prussia was then the greatest of the German states outside of Austria, and had ambitions to become the ruling power among the Teutonic people. The smaller German states, realizing that the defeat of Austria would mean the loss of their independence, took sides with the Hapsburgs.

After a brief campaign Austria was entirely subdued. By way of indemnity Prussia annexed Hanover, the Elbe duchies and the electorates of Hesse, Nassau and Frankfurt. The old North German confederation was also broken up and a new one organized, with Prussia actually in control. This great addition of territory made possible the present German empire, as proclaimed at Versailles after the fall of Paris.

Closely following the establishment of the German empire came the Russo-Turkish war of 1877. Russia won a rather doubtful victory over the Sultan. But the indemnity did not go to the Czar himself. However, it meant a decided blow to Turkey. The Treaty of Berlin, which followed the Russian-Turkish trouble, recognized the independence of Roumania, Servia and Montenegro, enlarged Bulgaria and created the autonomous state of East Rumelia. Three small provinces were ceded directly to Russia by the Porte. Though Russia's territorial gain was small, she had accomplished her purpose of weakening the Sultan.

Eight years later Bulgaria annexed Eastern Rumelia. Servia became jealous and started a war of aggression. Bulgaria was victorious. No cash indemnity was exacted, but Servia was compelled to give up all her claims to any interest in the annexed state.

The Far East was the seat of the next two important wars. Japan defeated China in 1895 and compelled the latter to hand over the rich island of Formosa, as well as part of the Liao-tung peninsula. Japan was again victorious in 1905, when she fought Russia. The Treaty of Portsmouth provided for the ceding of Port Arthur to Japan, but called for no cash indemnity.

# THE PHILADELPHIA ATHLETICS

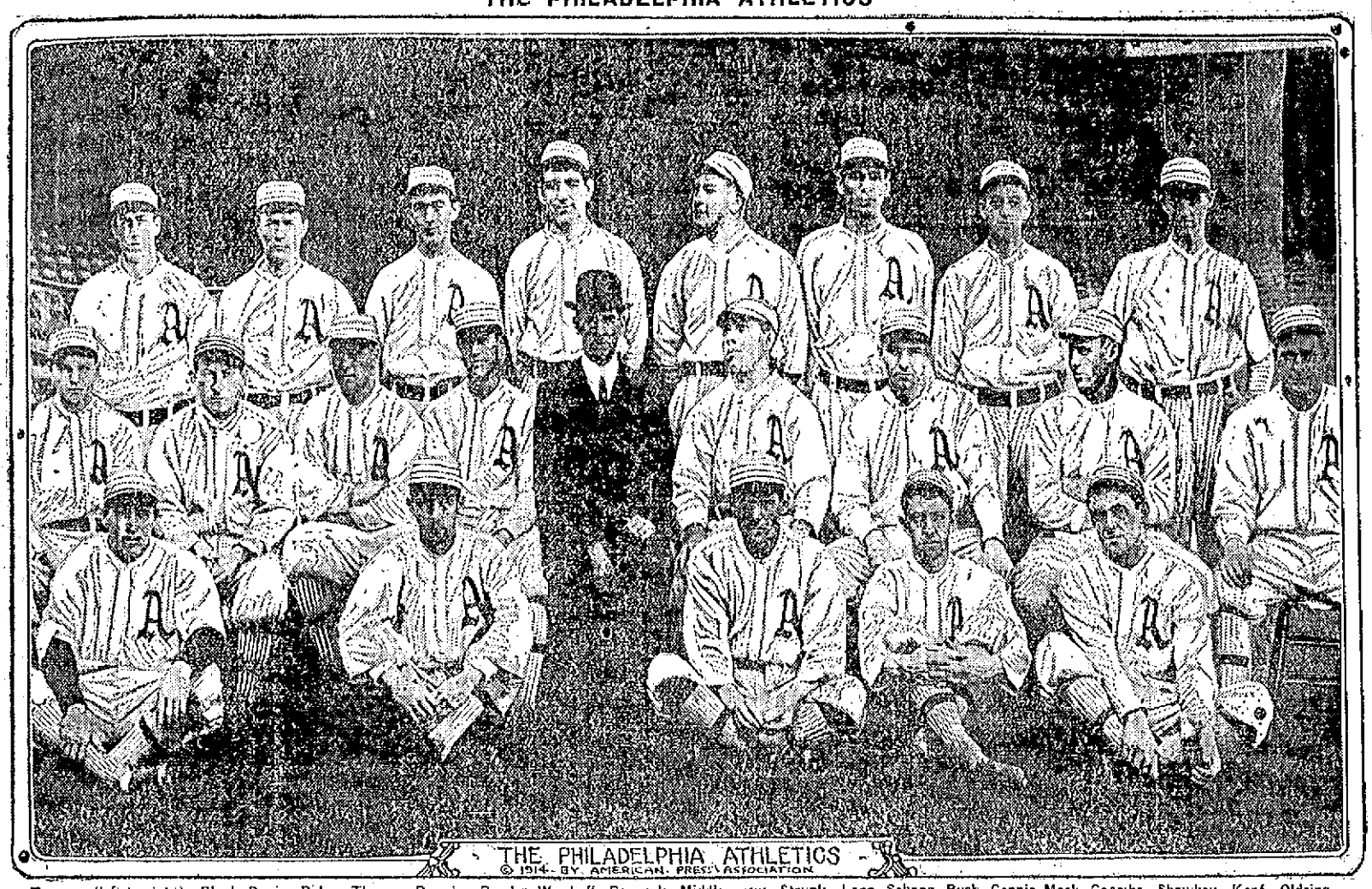


Top row (left to right)—Plank, Davis, Baker, Thomas, Bressler, Bender, Wyckoff, Pennock. Middle row—Strunk, Lapp, Schang, Bush, Connie Mack, Coombs, Shawkey, Kopf, Oldring. Bottom row—Walsh, Barry, Murphy, Collins, McInnis.

# LIFE IN A GREAT CITY.

## Many Dangers Beset Women Who Aspire to Some Flavor of Festivity.

[New York Tribune.]

Ever the complications of life in this great city thickens. Apropos of the disclosures of the activities of the "tango Raffles," who danced with his victims only to seek an opportunity to rob them, the efficient and conservative police let it be known in solemn warning that these dansant and tango palaces are now the gathering places of "dress suit crooks." These enterprising burglars steal jewels and reputations alike with neatness and dispatch, in the most genteel manner. If detected, they blackmail themselves into safety by threats of publicity which would be even more distasteful to the victims than the losses already incurred.

It is a sad, sad state of affairs. Life these days, instead of being one "demnition grind," is just one danger after another for the lud or matron who aspires to some slight flavor of festivity. She must beware of the poisoned needle. She must guard against the tangoing thief. If she seek an innocent cup of afternoon tea she must be careful lest some stranger spoil the brew with knockout drops. Even the taxicab driver may be a kidnapper. The efforts of the police and social investigators who have disclosed all these dangers seem powerless to mitigate them. Probably nothing less than a falling off in the popularity of the crime play and the society burglar type of fiction will restore New York to its old placid, pastoral existence.

# HORSES INDISPENSABLE.

## Great Demand for Animals from This Country for Use in European War.

[Boston Transcript.]

British agents and French agents are in this country buying American horses. Even the Boer war stimulated the market for horses and mules in this country, but should the present war continue much longer the demand upon our horseflesh will be larger perhaps than we can meet. Notwithstanding the great increase in other means of transportation, prices for good horses have been going up rather than down; and they are now likely to reach heights never before attained. As long as there are Uhlans and Cossacks and Russians fighting one another there must be horses, and there are likely to be these forces or their equivalents as long as war shall last. New instrumentalities are making substantial demonstration in the present great struggle, but none of them has made the horse unnecessary. He is as indispensable as when he drew the chariots of Pharaoh. Even peace cannot displace him, and until wars shall cease his knightly place in history is secure.

Studebaker
Farm Wagons, Etc.
M. J. MURPHY, Tel. 32 R.

# TOBACCOLESS SOLDIERS.

## A Kentucky Colonel Sorry for the European Fighters Denied Solace.

[Washington Post.]

Colonel John A. Thompson of Harrodsburg, Ky., is worried because the soldiers that are fighting in the European war have no tobacco to smoke or chew.

"In the Spanish-American war the United States government furnished the soldiers tobacco, and it is a sure thing that it was a source of comfort to them," said Colonel Thompson. "Neither the German nor the French government, nor the English government, I believe, furnishes tobacco to the soldiers. But it wouldn't make much difference, for the supply of tobacco that ordinarily would reach Europe has been shut off. Kentucky produces 40 per cent of the tobacco raised in the United States. It was not so long ago that she produced 60 per cent. This year the crop is not good because of the continued drought. Recent rains have helped the crop, but it will be below the average. The tobacco growers are in a worse situation than the farmers who raise corn and other crops, because they have no market. They are figuring now on the government issuing warehouse receipts, as in the case of cotton. This would give them relief and enable them to get through the winter. If they hold their tobacco next year they will get a good price for it, of course.

"Meantime, the European countries which have taken a large part of the Kentucky tobacco are cut off from the supply. No doubt if means were found for getting it in the hands of the soldiers it would command fabulous prices, for I recall that during the Civil war tobacco brought as high as $3.50 a pound. There is only one source from which the European armies could get much tobacco, and that is Turkey, but it is not probable that any is going from that country. I presume the poor soldiers are without the weed that provides solace."

# BRANDING OF FOODS.

## Regulations for Interstate Shipment of Products Unfit for Human Use.

Interstate shipments of food products regarded as unfit for human consumption and not denatured will hereafter be seized by the federal authorities, no matter what labels they may bear. In an opinion published in the last issue of the service and regulatory announcements, the Bureau of Chemistry of the Department of Agriculture holds that the label is no obstacle against such products being used for food. Before they can be shipped, therefore, in interstate commerce they must be so denatured that they can only be used for technical purposes.

Another opinion deals with prospective violations of the law compelling all food products shipped in interstate commerce after September 3, 1911, to have the net weight stated on the label. The department holds that the burden of proof rests upon persons guilty of such violations to show that the products in question were either prepared or imported prior to September 3. Persons who cannot prove this will be subjected to the penalties prescribed by the food and drugs act.

Opinions on the correct branding of canned vegetables, poultry food and cheeses are also announced. According to these, the use of sugar in canning does not justify the use of such terms as sweet corn, sugar corn and sugar peas. These terms must be reserved for the varieties of the vegetables in question which are distinctly sweet and which are known as sugar corn or sugar peas in their natural state.

When shipped in interstate commerce or otherwise subject to the food and drugs act, all skimmed or part skimmed cheeses must be plainly branded "skimmed" or "part skimmed," in accordance with the facts, on the wrapper or container of each cheese. Where the cheese is of the size commonly sold uncut to one customer the rind of the cheese itself must bear the statement.

In regard to poultry foods, the bureau holds that a certain amount of calcium carbonate or calcium phosphate is to be considered as a poultry food, and that when this amount is not excessive, no statement in regard to the quantity of grit is demanded by the federal law.

METZ $495 CAR
Fore Door Model.
NOW ON SALE.
Lynch Brothers,
MACHINISTS,
Kinsley's Wharf.

J. JOSEPH M. MARTIN,
MASON CONTRACTOR.
17 Carroll Avenue
Mason Work in all its Branches.
Brick Work. Cement Work. Tiling

I PROMISE NOT TO HURT YOU.
It is no longer necessary to be hurt having your dental work done. I give you my word, no matter how sensitive your teeth are I can extract, fill or crown them absolutely painless. A trial will convince you.
8 Best Set Of Teeth
For a limited time I am going to make the people of Newport a special money saving dental offer. I am going to make teeth for $8, whose real value is $15. Take advantage of this offer as it means a real saving of many dollars to you. I am also making a special low price on all gold work, and those in need of dentistry of this nature should take advantage of these low prices and have that needed dental work done now.

Gold Fillings $1.00 up
Silver Fillings 50c up
Pure Gold Crowns $5.00
Bridge Work ... $5.00
Fit and perfect satisfaction guaranteed.
DR. THOMAS JEFFERSON KING, Sherman Bld., over Barney's Music Store 130-2 Thames St., Newport. 9 A.M. to 8 P.M. Sundays by appointment.

FOR TAXICABS PHONE 100.
PACKARD & CADILLAC LANDAULET & TOURING CARS.
CENTRAL GARAGE 26-34 Church St

# STARS CERTAIN TO APPEAR.

## Grand Opera Season Will Not be Curtailed by Reason of the War.

The New York Metropolitan Opera Company has issued a statement designed to set at rest the various rumors that the war will interfere with the 1914-'15 grand opera season. A few of the German singers may be missing, it is admitted, but all of the stars will be again heard in their favorite operas. The statement follows:

"The Metropolitan Opera Company desires emphatically to contradict the numerous unauthorized and unofficial statements appearing in the press from time to time concerning certain of its artists, which statements have been to the effect that these artists were doing military duty abroad or that they had been killed, etc., and that they, consequently, would not appear here during the coming season.

"This company is in receipt of advices from its general manager, Mr. Giulio Gatti-Casazza, who is in Milan, to the effect that he fully and confidently intends that the Metropolitan Opera Company's regular season will open November 16, as originally scheduled, continuing for 23 weeks, as heretofore, and that the same high grade of opera as that to which Metropolitan Opera patrons have become accustomed in the past will be maintained; that, with the exception of but one or two of the German contingent, all the great artists of last season will positively appear at the Metropolitan Opera House during the season about to commence, all reports to the contrary notwithstanding.

PIANO BARGAINS.

| | Was | Now |
|---|---|---|
| Player Piano | 490 | 390 |
| Player Piano | 750 | 400 |
| Player Piano | 750 | 650 |
| Uprights | 365 | 195 |
| Uprights | 390 | 265 |
| Uprights | 390 | 325 |
| Uprights | 415 | 350 |
| Uprights | 300 | 225 |

Above list includes both new and used Pianos.
HALLET & DAVIS PIANOS,
W. J. FITTON,
109 TOURO STREET.
2-4 Open 7-8:30

Paint That Stands The Test of Time is Pierce's.
For durability—it is unexcelled. Sample of any shade free.
W. B. SCOTT & CO.,
8-10 Broadway,
Newport, R. I

HOT BROWN BREAD
Saturday Afternoons.
Libby's,
9 Broadway.

Fagan & Gillis,
GENERAL CONTRACTORS.
James P. Fagan. Andrew Gillis
Telephone 1348. 16 Carroll Ave.

THE NEWPORT JOURNAL
AND WEEKLY NEWS

# NOTICE TO VOTERS.

Every citizen of Newport entitled to vote at the coming election on November 3 should be sure that his name is on the ward list of the ward wherein he resides.

The lists as corrected by the Board of Canvassers are now posted in three different places in each ward and all the ward lists are now posted on the illuminated board on Washington Square and also in the City Hall.

Many persons who were formerly taxed individually have been dropped from the tax book this year because of their business having been taxed. All persons conducting a business in a name other than their own, and who may be entitled to vote, should be sure that their names are on the lists.

All persons who may be entitled to vote and whose names are not on the lists, and all persons who have changed their addresses since the last election, should notify the City Clerk at once.

Per order of the Board of Canvassers.

F. N. FULLERTON,
City Clerk.

Automobile Insurance,
FIRE,
LIABILITY,
COLLISION.
PROPERTY DAMAGE,
Andrews & Weaver,
37 BELLEVUE AVENUE.

REAL ESTATE AND INSURANCE.

FOR RENT.
Cottage—6 rooms, toilet, $20.00 monthly.
Cottage—6 rooms, toilet, $15.00 monthly.
Tenement—6 rooms, bath and toilet. $15.00 monthly.
Tenement—6 rooms, toilet, $13.50 monthly.
C. H. WRIGHTINGTON,
30 Bellevue Avenue.

For Rent.
Large store, 2 Broadway, ready for immediate occupancy.
Furnished Tenement $32
Tenement, Rhode Island Avenue, $27.
Large House $27
6-Room Tenement $15
J. B. Parsonage & Son,
10 FRANKLIN STREET.
"The Agency of Perfect Service."

INSURANCE.
Life,
Accident,
Health,
Fire.
Plate Glass,
Liability.
EDWARD L. SPENCER,
REALTY BUILDING.

BUSINESS IS GOOD WITH US.
WM. E. BRIGHTMAN,
Telephone No. 5.

ATTRACTIVE VILLAS AND COTTAGES FOR SALE.
Also Farms and Country Places on the Island.
Insurance in strongest Companies.
Rentals for season of 1915.
FREDERICK H. PAINE,
Bellevue Avenue and Catherine Street.

For Rent.
Four New Stores.
Tenement with all modern improvements. Furnished for light housekeeping. In good location.
FOR SALE.
Four-tenement house, near postoffice.
2 cottages Fifth ward.
WM. LOFTUS, 234 Spring St

RHUDDLANS
On-the-Cliffs
Is at the foot of Sea View avenue, one block from Bath road, one block from Easton's Beach, and consists of four furnished cottages, each cottage being on the corner of an ample and well ared for property, and having an unobstructed view of the ocean. Each cottage has a parlor, den, dining room, kitchen, three large and two small bed rooms, bath room, and separate toilet and an attic for trunks. There is a grate in the parlor, and a cellar with a hot air furnace. Ample piazzas. Lighting is by both electricity and gas. These are the only cottages renting at a moderate price on the Cliff Walk. At Rhuddlans there are no extremes of heat or cold from May to December.
This property is also for sale.
For terms and particulars and for waiting list rental blanks apply to any Newport real estate broker.

EASTON'S POINT ESPLANADE.
Buy and Build in time for 1915 Occupancy.
Particulars
Your own Broker or
DEBLOIS & ELDRIDGE,
152 BELLEVUE AVENUE.
Newport, R. I.

LOTS, LOTS, LOTS.
Call in and see us. We have four desirable lots on Broadway, belonging to the Lawton Estate. Let us sell you one. Act quickly, as they will not be long on the market.
Clarence A. Hammett Company.

C. E. Weeden,
Real Estate and Furnished Cottages
JAMESTOWN, R. I.

THE NEWPORT JOURNAL
AND WEEKLY NEWS
Is Especially Adapted for Mailing.

## MIDDLETOWN.

### Neighbors' Night at Aquidneck Grange a Pleasant Occasion.

[Regular correspondence of the News]

Neighbors' night at Aquidneck Grange, at the Middletown town hall Thursday evening, was an unusually pleasant and successful occasion. Worthy Master Mrs. May Chase Spooner presided, and after a short business session placed the evening in charge of the worthy lecturer. A somewhat extended variety of talent was found in the program presented, as follows:

Grange song, "Beautiful Grange that we love;" address of welcome by Worthy Chaplain Rev. E. E. Wells, and response by I. Lincoln Sherman of Portsmouth Grange; an original set of verses composed for the occasion by Alexander McLellan of Newport, entitled "A Vision of Freedom;" reading by Miss Mary Slater of Nanaquaket Grange, Stone Bridge; Middletown Grange quartet and encore, Mr. John H. Peckham Mrs. Philip Caswell, Mrs. John P. Peckham, Robert W. Smith; recitation, "The Grievances of a Minister," Miss Ruth Wilkie of Portsmouth, with encore.

Piano solo, Miss Gladys Whalen of Nanaquaket Grange, with encore; reading, Miss Grace Martin of Nanaquaket Grange; solo, "If I had my way," Franklin E. Brow of Nonquit Grange, Tiverton, who played his own accompaniment; dramatic readings, "The Debating Society," and Rudyard Kipling's "Gunger Deen," by Mr. Rhodes of Jamestown; soprano solo, "If I but knew," with encore, "The Moon Lullaby," Mrs. Philip Caswell; humorous recitation, Miss Agnes Murphy of Aquidneck Grange, "What William Henry Did Next;" Eugene Fields's "The Calf on the Lawn," by Addison Hawes of Roger William Grange. Mrs. John H. Peckham acted as accompanist for the evening. The applause was generous throughout the entire program.

The delegations from the Granges were Jamestown 9, Portsmouth 38, Tiverton 17, Little Compton 1, Providence 3, Nanaquaket Grange, Stone Bridge, 33, Aquidneck, 66. Roger Williams, Providence, and Worcester were also represented.

Among the state officers present were Worthy State Master Joseph A. Peckham of Middletown, Lecturer Charles P. Cornell and Mrs. Cornell of Providence, Secretary Mrs. Clara L. Chase of Middletown, Richard M. Bowen, chairman of the state executive committee, and William A. Peckham of Little Compton, also of the executive committee, and Frank G. Lawton, deputy of Providence county.

Of the masters and officers of local Granges in attendance were Worthy Master George C. Carr of Jamestown, Worthy Master Corey of Nonquit, Tiverton; Worthy Master Arthur A. Sherman of Portsmouth, Worthy Master Mrs. Helen A. Wilcox of Newport County Pomona, and many of the other officers of the county and local Granges.

Among the invitations received for neighbors' nights were Portsmouth, Nanaquaket, Tiverton, and Little Compton.

At the conclusion of the program, remarks were made by the leading officers present.

The feast committee—Mrs. I. Willis Peckham, Mrs. Alfred Carr and Mrs. John Anthony—served a quahaug chowder, which was prepared by the veteran chowder maker, Thomas I. Sweet of Portsmouth. There were also cakes and pies and a variety of fruit, the guests being seated at long tables in the assembly hall and in the adjoining council room, the final tables being completed near midnight.

The hall was decorated in vines and flowers interspersed with American flags. Baskets of sweet peas, ferns and geraneums adorned the officers' tables, and the platform scheme was worked out in tall corn stalks, pumpkins and dahlias, with a rustic fence trailed with flowering vines, the work of Worthy Master Mrs. Spooner, Mrs. William M. Hughes and others. Garden produce was effectively placed at the corners of the hall on brackets.

Miss Mabel Campbell of the Rhode Island State College will be heard on "Increased Efficiency in the Home" at the next meeting.

A birthday party was held Thursday evening at the home of Mr. and Mrs. Stephen Underwood, West Main road, in honor of the twenty-first anniversary of their son, Stephen Underwood, Jr. The affair was planned by his younger brother, Francis Barker Underwood. About 30 guests were present from Newport, Middletown, Portsmouth and Newtown. The evening was spent with games and music was rendered by Misses Martha Smith and Charlotte Weaver of Newport and Louise Anthony of Middletown. Ice cream, cake and fruit punch were served and a birthday cake bearing 21 candles was cut. Miss Annie Weaver secured the ring, Miss Charlotte Weaver the coin and Francis Underwood the button. The guests were conveyed to their homes by automobiles.

## PORTSMOUTH.

### Colonial Furniture Exhibited—Ladies' Benevolent Society Officers.

[Regular correspondence of the News]

The members of the Ladies' Association of St. Paul's Church were invited to the home of Mrs. Amy Boyd and her daughter, Miss Ethel Boyd, Thursday afternoon, where they were entertained in a large room furnished with Colonial furniture. This belonged to the late Elizabeth P. Boyd and had been in the family for three generations or more, and is still in a good state of preservation. A number of pieces of old-fashioned needlework were exhibited, some having the date of 1773 worked on them; also old-fashioned knitting, a sampler worked by Elizabeth Boyd when she was nine years old and a number of other interesting articles. About 30 were present and refreshments were served.

The Ladies' Benevolent Society of the Methodist Episcopal Church met Thursday afternoon and evening, with a good attendance. A cold meat supper was served. At the annual election the following officers were chosen: President, Mrs. Charles H. Borden; first vice president, Mrs. Emeline Wilcox; second vice president, Mrs. Abby Manchester; third vice president, Mrs. A. Fremont Grinnell; secretary, Mrs. Frank L. Tallman; treasurer, Mrs. William Spooner; managers, Mrs. A. Fremont Grinnell, Mrs. Frank L. Tallman, Mrs. William C. Dennis, Mrs. Edward P. Macomber, Mrs. Leander W. Coggeshall, Miss E. M. Brophy; purchasing committee Mrs. Leander W. Coggeshall, Mrs. Abby Manchester, Mrs. Charles H. Borden.

Mrs. Lucy Anthony, who has been in Newport for the past two months, has returned to her home.

Mrs. David B. Anthony spent Thursday in Newport as guest of Mr. and Mrs. Perry B. Anthony.

## THE BOSTON BRAVES

Top row (left to right—William James, Ted Cather, Charles Deal, George Davis, Ensign Cottrell, Eugene Cocre ham, Otto Hess, Leslie Mann, Harry Gowdy, Charles J. Schmidt, Bert Whaling. Middle row—George B. Whitted, Oscar Dugey, George Tyler, Paul Strand, Joshua Devore, Lawrence Gilbert, J. Carlisle Smith, Herbert Moran. Bottom row—Joseph Connolly, Fred Mitchell, Willie Connors, mascot; Richard Rudolph, Walter Maranville, Richard Crutcher, William Martin, Johnny Evers

## BIGGER AND BETTER THAN EVER.

[Continued from Twelfth Page.]

ments will be made for handling a much larger crowd.

The feature in the exhibit line is in the gymnasium, where the important trade exhibit should mark the beginning of a permanent arrangement of this kind. All the exhibits are high grade, the booths being pretty, while the articles themselves are of more than ordinary interest. From the exhibitors could be formed the nucleus of a fixed arrangement of this kind which would boom local trade and be of great benefit to both merchant and purchaser. As a suggestion, some of those identified with the bazaar should make a round of all the exhibitors, to learn if they would care to enter an arrangement of this kind, and probably enough would respond to make the matter sure.

In the space just before one enters the gymnasium from the men's lobby is an exhibit by the Delhi Tea Company, of coffee, tea, spices, extracts, cocoa, etc. Mr. Fritz Swanson is in charge.

The first booth on the right-hand side, going north as one enters the gymnasium, is James A. Eddy's, who is displaying Occident flour in barrels and bags. Next is that of Ralph R. Barker, who is exhibiting wall papers, paints and varnishes. This booth is made out of beaver board, tresoded and stenciled. Messrs. Ralph R. Barker, William M. Arnold, Harold P. Arnold and H. D. Stone are in charge. Armour and Company's booth comes next, prettily decorated in the Armour purple and yellow. The exhibit includes canned meats, grape juice, bouillon cubes and extract of beef. Grape juice and sandwiches are served free here by Mr. W. W. Cahill, who is in charge. In the last booth on this side the Newport Paper & Grocery Company is exhibiting and serving free Banquet coffee. Mr. James Austin and Mrs. Florence B. Manuel in charge.

Coming down the centre aisle one sees T. E. Connolly's exhibit of sanitary plumbing, Mr. John Connolly in charge. Then comes the display of men's and boys' clothing by the Taylor Company. Scannevin and Potter are in the next booth, with electrical exhibits of flashlights, telephones, vacuum cleaners, vibrators, ceiling domes, drop lights, coffee percolators, electric flat irons, toasters, chafing dishes and small electric stoves. Messrs. Henry G. Riley and A. D. Durfee are in charge. Next comes the exhibit of the A. C. Titus Company, ranges and furniture, the feature of which is the rug which has been walked upon by more than a million people, without showing any effects.

Up the other table are exhibits of the J. H. Barney Company, Victrola machines of all sizes, Rugen, typewriters of all makes, and picture enlargements; T. C. Riley, bicycle sundries, S. W. Coggeshall, building and cutlery hardware. The last booth is Swift and Co.'s, with its showing hams and bacon.

## NAVAL OFFICERS TO TEACH BRAZILIANS.

Assurance is given that the Navy Department will be able to assign two naval officers for service in the new Naval War College of Brazil for the purpose of teaching the Brazilians naval tactics. The House Thursday passed a resolution, which has passed the Senate, giving the President authority to assign two officers to this duty. They are to be paid for their services by Brazil, and the President may withdraw them at any time from the service of Brazil.

## AT THE TUXEDO CLUB SOCIAL.

The weekly social of the Tuxedo Club, Thursday evening in Red Men's hall, had a good attendance. Pinochle and whist were played during the early part of the evening, the prizes for pinochle being awarded to Miss Drury and Messrs. N. Parks and March, and for whist to Misses Riley and Donahue and Messrs. Riege and Green. The revolving silver cup for the one-step contest became awarded to Mrs. Charles F. Holmes and Mr. William Elliott, the judges being Mrs. Thomas Lyons, Mr. Thomas Clarke and Mr. Wilson.

**SUBSCRIBERS OF THE DAILY NEWS WHO DO NOT RECEIVE THEIR PAPERS REGULARLY AND IN GOOD CONDITION SHOULD MAKE COMPLAINT AT THE OFFICE.**

## TRUE GREATNESS.

### Lofty Character of a Race Determined by Devotion to Honor and Duty.

[Viscount Bryce, in London Chronicle.]

We of the Anglo-Saxon race do not claim for ourselves any more than we admit in others, any right to dominate by force or to impose our own type of civilization on less powerful races. Perhaps we have not that assured conviction of its superiority which the school of von Bernhardi expresses for the Teutons of North Germany. We know how much we owe, even within our own islands, to the Celtic race, and though we must admit that peoples of Anglo-Saxon stock have, like others, made some mistakes and sometimes abused their strength, let it be remembered what have been the latest acts they have done. Abroad, the United States have twice withdrawn their troops from Cuba, which they could easily have retained. They have resisted all temptations to annex any part of the territories of Mexico, in which the lives and property of their citizens were for three years in constant danger. So Britain also six years ago restored the amplest self-government to the two South African republics, having already agreed to the maintenance on equal terms of the Dutch language, and the citizens of those republics, which were in arms against her 13 years ago, have now spontaneously come forward to support her by arms under the gallant leader who then commanded the Boers. And I may add that one reason why the princes of India have rallied so promptly and heartily to Great Britain in this war is because for many years past we have avoided annexing the territories of those princes, allowing them to adopt heirs when successors of their own families failed, and leaving to them as much as possible of the ordinary functions of government.

It is only vulgar minds that mistake bigness for greatness, for greatness is of the soul, not of the body.

In the judgment which history will hereafter pass upon the 40 centuries of the recorded progress toward civilization that now lie behind us what are the tests it will apply to determine the true greatness of a people? Not population, not territory, not wealth, not military power. Rather will history ask: What examples of lofty character and unselfish devotion to honor and duty has a people given? What has it done to increase the volume of knowledge? What thoughts and what ideals of permanent value and unexhausted fertility has it bequeathed to mankind? What works has it produced in poetry, music and other arts to be unfailing sources of enjoyment to posterity? The small peoples need not fear the application of such tests.

The world advances not, as the von Bernhardis school supposes, only or even mainly by fighting. It advances mainly by thinking and by the process of reciprocal teaching and learning by continuous and unconscious cooperation of all its strongest and freshest minds. Each race—Hellenic, Italic, Celtic, Teutonic, Iberian, Slavonic—has something to give, each something to learn, and when their blood is blent the mixed stock may combine the gifts of both. The most progressive races have been those which combined the willingness to learn with the strength which enabled them to receive without loss to their own quality, retaining their primal vigor, but entering into the labors of others, as the Teutons who settled within the dominions of Rome profited by the lessons of the old civilization.

## OPEN TO AMERICANS.

### War Gives Opportunity for Capturing Home Markets From Foreigners.

[Edwin L. Sweet in Farm and Fireside.]

When the tariff was taken off wool most people believed it would be a serious blow to the production of sheep and wool in this country. But the expected failed utterly to happen. Wool began rising instead of falling in price as soon as the tariff act passed. The real explanation was that the whole world was short of wool; it was a universal condition, and in the face of a world-wide shortage of such a staple, tariffs and bounties and the like are swept into insignificance.

Wool has been going up and up and the sheep and wool industry is coming back as fast as it can. It will keep on coming.

And wool is another illustration of the great opportunity now open to Americans of capturing their own home markets from the foreigners. Did you ever stop to think how ridiculous it is for an American to go into a shop, buying a suit, and to have the tailor drag out right at the beginning "something particularly good and just the fashionable in imported wear?" That's the invariable experience; the imported woolens are always pushed at us. Why shouldn't we be making as good woolens as anybody else? Can't we make them? Of course we can; and now that we are in the way of having to do it we will, see if we don't.

New Line
WALL PAPER.
Furniture Recovered.
Mattresses Made Over.
Joseph Graham,
Interior Decorator,
69-73 SPRING STREET

## ALCOHOL AND ATHLETICS.

### Famous Swimmer Advises Boys to Neither Drink Nor Smoke.

The Boy's Own Paper for September contains an interview with Mr. James White, the famous long-distance swimmer, in which he says:

"And do not forget, my lad, the boys that I am a teetotaler and a non-smoker. Alcohol and athletics, though their names begin with the same letter, are as widely opposed to each other as possible. Don't let any one tell you that any kind of sport you may take a hand in is improved by drinking or smoking. I am speaking where great exertions are called for, but one is best without it. In swimming, for instance, the lungs are put to most strenuous tests, and if you smoke they will not for long sustain the strain. Besides which, smoking undoubtedly tends to make one less nervy. I do not well aware that there are some commons who boast that they smoke and all the rest of it, but let me tell you that if you will take the trouble to watch that kind of a man you will find that as sure as certainty he does not remain champion for any length of time. It is by far the wisest plan neither to drink nor to smoke."

He adds that every boy in England should be trained to learn to swim, if possible, as the art of rendering such instruction, and that not only should the music on occasion be able to preserve his own life but also he should be efficient for saving the lives of other people.

Price of Coke

Prepared, delivered,
36 bushels ..... $4.50
18 bushels ..... 2.25
Common, delivered,
36 bushels ..... $3.50
18 bushels ..... 1.75
Price at Works,
Prepared .. 11c a bushel
Common .... 9c a bushel
NEWPORT GAS LIGHT CO.

Fill the barrel with the kind that used to be on top.
PYROX
The best Insecticide and Fungicide Spray for Fruit, Potatoes and Vegetables.
PERCY T. BAILEY,
Telephone. Melville, R. I.

THE NEWPORT JOURNAL
AND WEEKLY NEWS

Banish The Old Ash Pan!
Crawford Ranges
do it. An ash pan is hard to remove and it usually spills the ashes in carrying
The deep Ash Hod of our latest Ranges catches all of the ashes, is easy to remove and carry and does not spill the ashes. Coal Hod beside it. Both hods free with each range.

Then there is a wonderful "Single Damper" [patented]; gives perfect control of fire and oven. Better than two dampers. Have you seen it?
Gas ovens if desired, end [single] or elevated [double].
For Sale by
A. C. TITUS CO.,
Newport Agents.
Walker & Pratt Mfg. Co., Makers, Boston

PUBLISHED DAILY.
AUTUMN SUITINGS and OVERCOATINGS
The Very Latest Styles
OTTO,
Gentlemen's Tailor,
244 Thames Street.

GOOD TAILORING.
Appeals to people of refined taste. Clothes we tailor are extremely smart, made to suit your individuality.
We have all the newest fabrics in foreign and domestic makes for Ladies and Gentlemen and cordially invite inspection.
NEIL McLENNAN,
TAILOR,
114 BROADWAY.

Special for September.
Gents' Suits
Of Blue and Black Worsted,
$20.00.
PINTO BROS., 115 Spring Street

Adler's Collegian Clothes
fit with glove-like perfection. Even the very hard-to-fit can find their size in a becoming style.
Every Autumn style is bright and brisk—the work of a brilliant designer.
At your first convenience—investigate.
Narragansett Clothing Co.,
Newport, Rhode Island

Beautiful Lavalleres.
Set with Diamonds, Pearls, Sapphires, Amethysts, etc.
$3 to $25.
—AT—
GLAZIER'S, 96 Spring Street.

THE NEWPORT JOURNAL
AND WEEKLY NEWS
Is Especially Adapted for Mailing.

## MIDDLETOWN.

### Neighbors' Night at Aquidneck Grange a Pleasant Occasion.

[Regular correspondence of the News]

Neighbors' night at Aquidneck Grange, at the Middletown town hall Thursday evening, was an unusually pleasant and successful occasion. Worthy Master Mrs. May Chase Spooner presided, and after a short business session placed the evening in charge of the worthy lecturer. A somewhat extended variety of talent was found in the program presented, as follows:

Grange song, "Beautiful Grange that we love;" address of welcome by Worthy Chaplain Rev. E. E. Wells, and response by I. Lincoln Sherman of Portsmouth Grange; an original set of verses composed for the occasion by Alexander McLellan of Newport, entitled "A Vision of Freedom;" reading by Miss Mary Slater of Nanaquaket Grange, Stone Bridge; Middletown Grange quartet and encore, Mr. John H. Peckham Mrs. Philip Caswell, Mrs. John P. Peckham, Robert W. Smith; recitation, "The Grievances of a Minister," Miss Ruth Wilkie of Portsmouth, with encore.

Piano solo, Miss Gladys Whalen of Nanaquaket Grange, with encore; reading, Miss Grace Martin of Nanaquaket Grange; solo, "If I had my way," Franklin E. Brow of Nonquit Grange, Tiverton, who played his own accompaniment; dramatic readings, "The Debating Society," and Rudyard Kipling's "Gunger Deen," by Mr. Rhodes of Jamestown; soprano solo, "If I but knew," with encore, "The Moon Lullaby," Mrs. Philip Caswell; humorous recitation, Miss Agnes Murphy of Aquidneck Grange, "What William Henry Did Next;" Eugene Fields's "The Calf on the Lawn," by Addison Hawes of Roger William Grange. Mrs. John H. Peckham acted as accompanist for the evening. The applause was generous throughout the entire program.

The delegations from the Granges were Jamestown 4, Portsmouth 38, Tiverton 17, Little Compton 1, Providence 3, Nanaquaket Grange, Stone Bridge, 33, Aquidneck, 66. Roger Williams, Providence, and Worcester were also represented.

Among the state officers present were Worthy State Master Joseph A. Peckham of Middletown, Lecturer Charles P. Cornell and Mrs. Cornell of Providence, Secretary Mrs. Clara L. Chase of Middletown, Richard M. Bowen, chairman of the state executive committee, and William A. Peckham of Little Compton, also of the executive committee, and Frank G. Lawton, deputy of Providence county.

Of the masters and officers of local Granges in attendance were Worthy Master George C. Carr of Jamestown, Worthy Master Corey of Nonquit, Tiverton; Worthy Master Arthur A. Sherman of Portsmouth, Worthy Master Mrs. Helen A. Wilcox of Newport County Pomona, and many of the other officers of the county and local Granges.

Among the invitations received for neighbors' nights were Portsmouth, Nanaquaket, Tiverton, and Little Compton.

At the conclusion of the program, remarks were made by the leading officers present.

The feast committee—Mrs. I. Willis Peckham, Mrs. Alfred Carr and Mrs. John Anthony—served a quahaug chowder, which was prepared by the veteran chowder maker, Thomas I. Sweet of Portsmouth. There were also cakes and pies and a variety of fruit, the guests being seated at long tables in the assembly hall and in the adjoining council room, the final tables being completed near midnight.

The hall was decorated in vines and flowers interspersed with American flags. Baskets of sweet peas, ferns and geraneums adorned the officers' tables, and the platform scheme was worked out in tall corn stalks, pumpkins and dahlias, with a rustic fence trailed with flowering vines, the work of Worthy Master Mrs. Spooner, Mrs. William M. Hughes and others. Garden produce was effectively placed at the corners of the hall on brackets.

Miss Mabel Campbell of the Rhode Island State College will be heard on "Increased Efficiency in the Home" at the next meeting.

A birthday party was held Thursday evening at the home of Mr. and Mrs. Stephen Underwood, West Main road, in honor of the twenty-first anniversary of their son, Stephen Underwood, Jr. The affair was planned by his younger brother, Francis Barker Underwood. About 30 guests were present from Newport, Middletown, Portsmouth and Newtown. The evening was spent with games and music was rendered by Misses Martha Smith and Charlotte Weaver of Newport and Louise Anthony of Middletown. Ice cream, cake and fruit punch were served and a birthday cake bearing 21 candles was cut. Miss Annie Weaver secured the ring, Miss Charlotte Weaver the coin and Francis Underwood the button. The guests were conveyed to their homes by automobiles.

## PORTSMOUTH.

### Colonial Furniture Exhibited—Ladies' Benevolent Society Officers.

[Regular correspondence of the News.]

The members of the Ladies' Association of St. Paul's Church were invited to the home of Mrs. Amy Boyd and her daughter, Miss Ethel Boyd, Thursday afternoon, where they were entertained in a large room furnished with Colonial furniture. This belonged to the late Elizabeth P. Boyd and had been in the family for three generations or more, and is still in a good state of preservation. A number of pieces of old-fashioned needlework were exhibited, some having the date of 1773 worked on them; also old-fashioned knitting, a sampler worked by Elizabeth Boyd when she was nine years old and a number of other interesting articles. About 30 were present and refreshments were served.

The Ladies' Benevolent Society of the Methodist Episcopal Church met Thursday afternoon and evening, with a good attendance. A cold meat supper was served. At the annual election the following officers were chosen: President, Mrs. Charles H. Borden; first vice president, Mrs. Emeline Wilcox; second vice president, Mrs. Abby Manchester; third vice president, Mrs. A. Fremont Grinnell; secretary, Mrs. Frank L. Tallman; treasurer, Mrs. William Spooner; managers, Mrs. A. Fremont Grinnell, Mrs. Frank L. Tallman, Mrs. William C. Dennis, Mrs. Edward P. Macomber, Mrs. Leander W. Coggeshall, Miss E. M. Brophy; purchasing committee Mrs. Leander W. Coggeshall, Mrs. Abby Manchester, Mrs. Charles H. Borden.

Mrs. Lucy Anthony, who has been in Newport for the past two months, has returned to her home.

Mrs. David B. Anthony spent Thursday in Newport as guest of Mr. and Mrs. Perry B. Anthony.

## THE BOSTON BRAVES

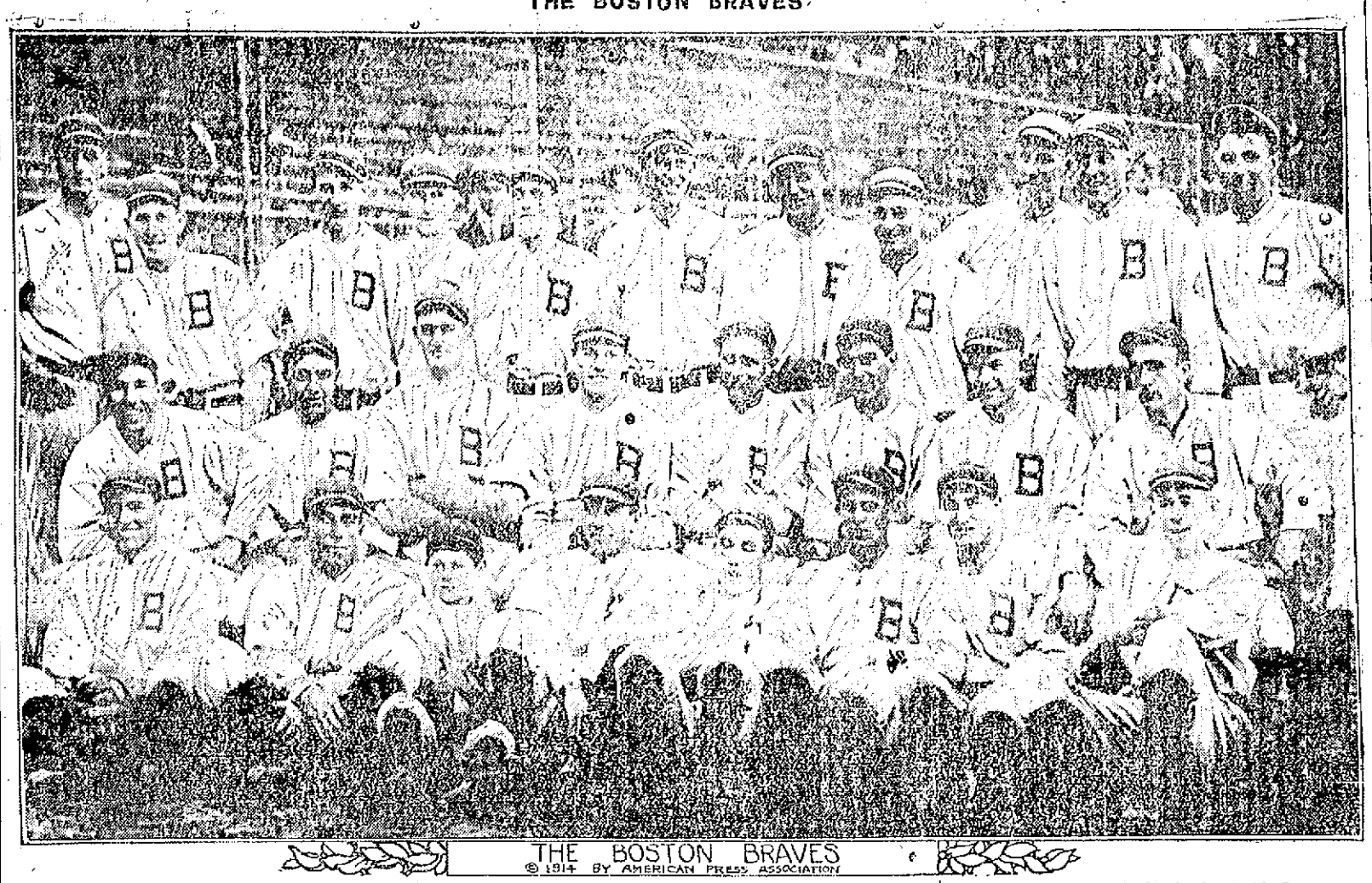

THE BOSTON BRAVES
© 1914 BY AMERICAN PRESS ASSOCIATION

Top row (left to right—William James, Ted Cather, Charles Deal, George Davis, Ensign Cottrell, Eugene Coore ham, Otto Hess, Leslie Mann, Harry Gowdy, Charles J. Schmidt, Bert Whaling. Middle row—George B. Whitted, Oscar Dugey, George Tyler, Paul Strand, Joshua Devore, Lawrence Gilbert, J. Carlisle Smith, Herbert Moran. Bottom row—Joseph Connolly, Fred Mitchell, Willie Connors, mascot; Richard Rudolph, Walter Maranville, Richard Crutcher, William Martin, Johnny Evers

## BIGGER AND BETTER THAN EVER.

[Continued from Twelfth Page.]

ments will be made for handling a much larger crowd.

The feature in the exhibit line is in the gymnasium, where the important trade exhibit should mark the beginning of a permanent arrangement of this kind. All the exhibits are high grade, the booths being pretty, while the articles themselves are of more than ordinary interest. From the exhibitors could be formed the nucleus of a fixed arrangement of this kind which would boom local trade and be of great benefit to both merchant and purchaser. As a suggestion, some of those identified with the bazaar should make a round of all the exhibitors, to learn if they would care to enter an arrangement of this kind, and probably enough would respond to make the matter sure.

In the space just before one enters the gymnasium from the men's lobby is an exhibit by the Delhi Tea Company, of coffee, tea, spices, extracts, cocoa, etc. Mr. Fritz Swanson is in charge.

The first booth on the right-hand side, going north as one enters the gymnasium, is James A. Eddy's, who is displaying Occident flour in barrels and bags. Next is that of Ralph R. Barker, who is exhibiting wall papers, paints and varnishes. This booth is made out of beaver board, frescoed and stenciled. Messrs. Ralph R. Barker, William M. Arnold, Harold P. Arnold and H. D. Stone are in charge. Armour and Company's booth comes next, prettily decorated in the Armour purple and yellow. The exhibit includes canned meats, grape juice, bouillon cubes and extract of beef. Grape juice and sandwiches are served free here by Mr. W. W. Cadd, who is in charge. In the last booth on this side the Newport Paper & Grocery Company is exhibiting and serving free Banquet coffee. Mr. James Austin and Mrs. Florence B. Manuel in charge.

Coming down the centre aisle one sees T. P. Connolly's exhibit of sanitary plumbing, Mr. John Connolly in charge. Then comes the display of men's and boys' clothing by the Talbot Company. Scannevin and Potter are in the next booth, with electrical exhibits of flashlights, telephones, vacuum cleaners, vibrators, ceiling domes, drop lights, coffee percolators, electric flat irons, toasters, chafing dishes and small electric stoves. Messrs. Henry G. Riley and A. D. Parker are in charge. Next comes the exhibit of the A. C. Titus Company, ranges and furniture, the feature of which is the rug which has been walked upon by more than a million people, without showing any effects.

Up the other table are exhibits of the J. H. Barney Company, Victrola machines of all sizes; Rugen, typewriters of all makes, and picture enlargements; T. C. Riley, bicycle sundries; S. W. Coggeshall, building and cutlery hardware. The last is Swift and Co.'s, which is showing hams and bacon.

## NAVAL OFFICERS TO TEACH BRAZILIANS.

Assurance is given that the Navy Department will be able to assign two naval officers for service in the new Naval War College of Brazil for the purpose of teaching the Brazilians naval tactics. The House Thursday passed a resolution, which has passed the Senate, giving the President authority to assign two officers to this duty. They are to be paid for their services by Brazil, and the President may withdraw them at any time from the service of Brazil.

## AT THE TUXEDO CLUB SOCIAL.

The weekly social of the Tuxedo Club, Thursday evening in Red Men's hall, had a good attendance. Pinochle and whist were played during the early part of the evening, the prizes for pinochle being awarded to Miss Drury and Messrs. N. Pauly and March, and for whist to Misses Riley and Donahue and Messrs. Biegel and Green. There was dancing later, the silver cup for the one-step contest being awarded to Mrs. Charles L. Holmes and Mr. William Ebbitt, the judges being Mrs. Thomas Lucas, Mr. Thomas Clarke and Mr. Wilson.

**SUBSCRIBERS OF THE DAILY NEWS WHO DO NOT RECEIVE THEIR PAPERS REGULARLY AND IN GOOD CONDITION SHOULD MAKE COMPLAINT AT THE OFFICE.**

## TRUE GREATNESS.

### Lofty Character of a Race Determined by Devotion to Honor and Duty.

[Viscount Bryce, in London Chronicle.]

We of the Anglo-Saxon race do not claim for ourselves, any more than we admit in others, any right to dominate by force or to impose our own type of civilization on less powerful races. Perhaps we have not that assured conviction of its superiority which the school of von Bernhardi expresses for the Teutons of North Germany. We know how much we owe, even within our own islands, to the Celtic race, and though we must admit that peoples of Anglo-Saxon stock have, like others, made some mistakes and sometimes abused their strength, let it be remembered what have been the latest acts they have done. Abroad, the United States have twice withdrawn their troops from Cuba, which they could easily have retained. They have resisted all temptations to annex any part of the territories of Mexico, in which the lives and property of their citizens were for three years in constant danger. So Britain also six years ago restored the amplest self-government to the two South African republics, having already agreed to the maintenance on equal terms of the Dutch language, and the citizens of those republics, which were in arms against her 13 years ago, have now spontaneously come forward to support her by arms under the gallant leader who then commanded the Boers. And I may add that one reason why the princes of India have rallied so promptly and heartily to Great Britain in this war is because for many years past we have avoided annexing the territories of those princes, allowing them to adopt heirs when successors of their own families failed, and leaving to them as much as possible of the ordinary functions of government.

It is only vulgar minds that mistake bigness for greatness, for greatness is of the soul, not of the body.

In the judgment which history will hereafter pass upon the 40 centuries of the recorded progress toward civilization that now lie behind us what are the tests it will apply to determine the true greatness of a people? Not population, not territory, not wealth, not military power. Rather will history ask: What examples of lofty character and unselfish devotion to honor and duty has a people given? What has it done to increase the volume of knowledge? What thoughts and what ideals of permanent value and unexhausted fertility has it bequeathed to mankind? What works has it produced in poetry, music and other arts to be unfailing sources of enjoyment to posterity? The small peoples need not fear the application of such tests.

The world advances not, as the von Bernhardi school supposes, only, or even mainly, by fighting. It advances mainly by thinking and by the process of reciprocal teaching and learning, by continuous and unconscious co-operation of all its strongest and finest minds. Each race—Hellenic, Italic, Celtic, Teutonic, Iberian, Slavonic—has something to give, each something to learn; and when their blood is blent the mixed stock may combine the gifts of both. The most progressive races have been those who combined the willingness to learn with the strength which enabled them to receive without loss in their own quality, retaining their primal virtues, but entering into the labors of others, as the Teutons who settled within the dominions of Rome profited by the lessons of the old civilization.

## OPEN TO AMERICANS.

### War Gives Opportunity for Capturing Home Markets From Foreigners.

[Edwin F. Sweet, in Farm and Fireside.]

When the tariff was taken off wool most people believed it would be a serious blow to the production of sheep and wool in this country. But the expected failed utterly to happen. Wool began rising instead of falling in price as soon as the tariff act passed. The real explanation was that the whole world was short of wool; it was a universal condition, and in the face of a world-wide shortage of such a staple, tariffs and bounties and the like are swept into insignificance.

Wool has been going up and up, and the sheep and wool industry is coming back as fast as it can. It will keep on coming.

And wool is another illustration of the great opportunity now open to Americans of capturing their own home markets from the foreigners. Did you ever stop to think how almost ridiculous it is for an American to go into a shop, buying a suit, and to have the tailor drag out right at the beginning "something particularly good and just the fashionable in imported wear?" That's the invariable experience; the imported woolens are always pushed at us. Why shouldn't we be making as good woolens as anybody else? Can't we make them? Of course we can; and now that we are in the way of having to do it we will see if we don't.

## ALCOHOL AND ATHLETICS.

### Famous Swimmer Advises Boys to Neither Drink Nor Smoke.

The Boy's Own Paper for September contains an interview with Mr. Jabez Wolffe, the famous long-distance swimmer, in which he says:

"And do not forget to tell the boys that I am a teetotaler and a non-smoker. Alcohol and athletics, though their names begin with the same letter, are absolutely opposed to each other, and if you desire to compete successfully nowadays at any kind of sport you must leave alcohol severely alone. By so doing you benefit in every way. As for smoking, I am sure that where great exertions are called for one is best without it. In swimming, for instance, the lungs are put to most strenuous tests, and if you smoke they will not for long sustain the strain. Besides which, smoking undoubtedly tends to make one loss fit generally. I am well aware that there are some champions who boast that they smoke and all the rest of it, but let me tell you that if you will take the trouble to watch that kind of a man you will find that as sure as certainty, he does not remain champion for any length of time. It is by far the wisest plan neither to drink nor to smoke."

He likewise says that every boy in the land should be obliged to learn to swim if physically capable of receiving such instruction, and that not only so that he might on occasion be able to preserve his own life but also that he should be efficient for saving the lives of other people.


New Line
WALL PAPER.
Furniture Recovered.
Mattresses Made Over.
Joseph Graham,
Interior Decorator,
48-73 SPRING STREET

Price of Coke
Prepared, delivered,
36 bushels ..... $4.50
18 bushels ..... 2.25
Common, delivered,
36 bushels ..... $3.50
18 bushels ..... 1.75
Price at Works,
Prepared .. 11c a bushel
Common .... 9c a bushel
NEWPORT GAS LIGHT CO.

Fill the barrel with the kind that used to be on top.
PYROX
The best Insecticide and Fungicide Spray for Fruit, Potatoes and Vegetables.
PERCY T. BAILEY,
Telephone. Melville, R. I.
THE NEWPORT JOURNAL AND WEEKLY NEWS

Banish The Old Ash Pan!
Crawford Ranges
do it. An ash pan is hard to remove and it usually spills the ashes in carrying
The deep Ash Hod of our latest Ranges catches all of the ashes, is easy to remove and carry and does not spill the ashes. Coal Hod beside it. Both hods free with each range.


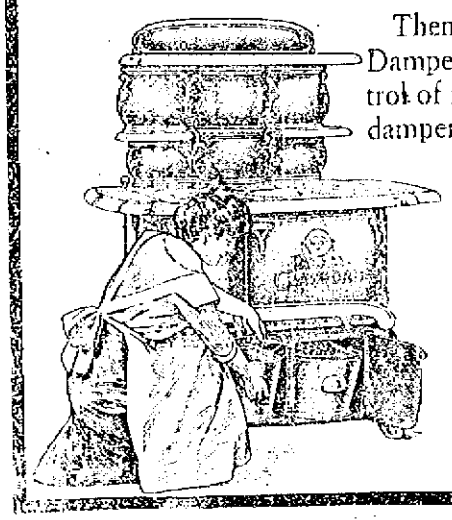


Then there is a wonderful "Single Damper" [patented]; gives perfect control of fire and oven. Better than two dampers. Have you seen it?
Gas ovens if desired, end [single] or elevated [double].
For Sale by
A. C. TITUS CO.,
Newport Agents.
Walker & Pratt Mfg. Co., Makers, Boston

FURNISHING GOODS.
AUTUMN SUITINGS and OVERCOATINGS
The Very Latest Styles
OTTO,
Gentlemen's Tailor,
244 Thames Street.

GOOD TAILORING.
Appeals to people of refined taste. Clothes we tailor are extremely smart, made to suit your individuality.
We have all the newest fabrics in foreign and domestic makes for Ladies and Gentlemen and cordially invite inspection.
NEIL McLENNAN,
TAILOR,
114 BROADWAY.
Special for September.
Gents' Suits
Of Blue and Black Worsted,
$20.00.
PINTO BROS., 115 Spring Street

Adler's Collegian Clothes
fit with glove-like perfection. Even the very hard-to-fit can find their size in a becoming style.
Every Autumn style is bright and brisk—the work of a brilliant designer.
At your first convenience—investigate.
Narragansett Clothing Co.,
Newport, Rhode Island
Beautiful Lavalleres.
Set with Diamonds, Pearls, Sapphires, Amethysts, etc.
$3 to $25.
—AT—
GLAZIER'S, 96 Spring Street.
THE NEWPORT JOURNAL AND WEEKLY NEWS
Is Especially Adapted for Mailing.

## MAIN SITUATION UNCHANGED.

### Two Opposing Bodies of Cavalry Operating to the North of Lille.

PARIS, Oct. 9.—The following official announcement was given out in Paris this afternoon:

"The general situation has undergone no change. On our left wing the two opposing bodies of cavalry are still operating to the north of Lille and of La Bassee, and the battle continues along the line marked by the regions of Lens, Arras, Bray-sur-Somme, Chaulnes, Roye and Lassigny.

"On the centre of the Oise and on the Meuse only action of minor importance has been reported.

"On our right, in the Woevre district, there has been an artillery contest along the entire front.

"In Lorraine, in the Vosges and in Alsace there has been no change.

"In Bosnia, Montenegrin troops have continued their advance in the direction of Sarajevo, as far as the fortified line which protects the city at a distance from it of eight kilometers."

## SOLDIERS AT FRONT BAFFLED.

### Saturday's Expected Battle May Decide Struggle Along the Aisne.

PARIS, Oct. 9.—Most of the letters from soldiers at the front speak of the battle that is expected for the morrow that will decide the great struggle along the Aisne and in the north, which shows that they, as well as the military critics, are baffled as the immense operations of which big battles here and there constitute mere details. Heavy fighting goes on every day along some part of the battle line the importance of which cannot be gathered from the sober details of the official statements, and so it is impossible to assemble all the simultaneous movements bearing on the general situation. As a consequence the reviews of the situation by critics this morning resemble what they said yesterday.

All are agreed, however, that developments are favorable to the allies and all emphasize the advantage gained from health and spirits shown by the army, which the war department is doing everything possible to maintain. It has just forwarded 1,000,000 suits of underclothing which supplemented private contributions of clothing. The war department also is sending sweaters, jerseys and flannel belts for the use of the soldiers in the winter campaign.

While points of the greatest interest recently have been at the point of the elbow of the battle line in the region of Roye and on the extreme left, attention is called to the importance of the Germans' retreating movement on the right bank of the Meuse, beyond Hattonchatel, which endangers their last position in the region of St. Mihiel. It is not considered possible that the Germans can remain in this region and their retirement may entail a general retreat of the army operating between the Meuse and the frontier.

The suggestion is made in Paris this morning by some observers that the Germans are holding out with the idea of taking Antwerp first and to retiring to a line of defense prepared in Belgium, as it is not possible for them to find re-inforcements to counterbalance the fresh troops constantly coming to strengthen the allies.

## GERMANS ADVANCING.

### The Hostile Forces Repulsed on the Road to Przemysl, Near Barcys.

VIENNA, Oct. 8, via Amsterdam and London, Oct. 9.—The following official announcement signed by General Hoefer, deputy chief of the general staff, was given out at Vienna today:

"Our troops have made further advances and yesterday they repulsed the enemy on the road to Przemysl, near Barcys, west of Dynow. Przesow has been re-captured and guns taken. In the territory between the River Vistula and the River San we took many prisoners from the fleeing Russians. The renewed violent attacks on Przemysl have been splendidly repulsed and the enemy's dead and wounded are counted by the thousands.

"We have had victorious battles at Sziget, in Marmaros county, Hungary, and in East Galicia. The Landsturm and the Polish legionaries rivalled each other in gallantry.

## FEW LOSSES AGAINST GERMANS.

### Eye-Witnesses' Story of Operations in France to October 2.

LONDON, Oct. 9.—The official press bureau today gives an eye-witness's narrative of operations in France, supplementing that of October 2. It follows:

"Wednesday, the thirtieth of September, merely marked another stage of progress in the gradual development of the situation and was so interpreted by the allied troops who withstood the attacks of the enemy. There was heavy artillery fire at intervals during the day. Our airmen succeeded in dropping bombs on some of what fell on the enemy's rolling stock. Some of the enemy's troops from trenches were withdrawn at night, but nothing that can be deducted from this fact. They are frequently withdrawn in this way, no doubt to prevent the men taking back lines from their comrades in front of them.

"Thursday, Oct. 1.—There was some desultory gun fire during the night. During the night the enemy made a few new trenches and a French detachment dropped one bomb on the trenches and returned with many prisoners, having massed near it.

"Friday, the 2nd. The Germans were driven out of a mill which they had occupied as an advanced post. Their guns are making themselves felt, supported by being known. One of our batteries was well placed for firing from a flank. Our losses were few and men wounded.

"The previous night the Germans made a vigorous attempt to regain the position they lost on the 28th. They succeeded in getting into one of our trenches, but were driven off again, leaving behind a number of their dead. The attempt was followed by bombs, thereon the Zouaves made a sweeping counter attack and drove the Germans back. The Germans at that time, and in the opinion of the above despatch, were in no position to renew the attack so far as the British were concerned.

## SORTIES BY BELGIANS.

### Germans Occupy Part of Third Fortified Line of Antwerp.

LONDON, Oct. 9.—A despatch to Reuter's Telegram Company from Ostend, dated Thursday, says the Germans have occupied the second semi-circuit of the third fortification of Antwerp. The Belgians are making several sorties on the left bank of the Scheldt.

"The Belgian government is completely installed at Ostend."

UNDERWOOD & UNDERWOOD, N. Y.

GERMAN LANCERS.

A regiment of the Imperial German Lancers, with their lances slung across their backs, marching through a village in Belgium. The pennons on the lances have on them a red cross, which should protect them from being used as targets by the enemy. The pennons are the regimental colors.

# GERMAN HEAVY ARTILLERY POUNDING ANTWERP HARD.

## Two Forts Reported Silenced and Fires in Four Parts of City.

## Russians Again Invading East Prussia, Germans in Russian Poland.

German heavy artillery is pounding Antwerp, the last remaining stronghold of the Belgian army, while German armies continue to face the struggle with the French and British allies. Beyond this little is known of today's developments in Belgium and France.

The situation at Antwerp is in doubt. The censorship which masked the fighting there until the Belgian government was compelled to withdraw to Ostend is now veiling the attack on the city proper. Reports coming through London refer only to events of yesterday morning or earlier.

King Albert is variously reported as leading a part of the Belgian army out of the city, with the intention probably of effecting a juncture with the British and French, and as having arrived at Selssaete, a village on the Dutch frontier.

Refugees from Antwerp continue to pour into Holland. They report that the German guns already have done much damage in the city.

The bombardment of Antwerp's inner forts is said to have begun at 12:30 o'clock Thursday morning. Two of these forts are reported to have been silenced and fire is said to have started in four parts of the city.

The most recent statement by the German war office said the Germans had crossed the flooded area along the river Nethe and continued to make progress.

The general situation in the west has undergone no change, says a French official announcement made at 3 o'clock today. The battle continues along the line of Lens, Arras, Bray-sur-Somme, Chaulnes, Roye and Lassigny.

An artillery duel is in progress in the Woevre district. Otherwise nothing of importance on the right or in the centre of the allies is reported by the French.

The Paris announcement says that Montenegrin troops continue their advance in Bosnia. A similar report has been made almost daily for many days. The Austrian war office in its most recent communication reported successes against the Montenegrins and a decisive blow against the Servian invaders of Bosnia at Vishegrad.

The Austrian army headquarters also reported the re-capture of Przeszow and the repulse of the Russians who are marching on Przemysl, in Galicia.

The latest reports from the eastern theatre of war are that the Russians who invaded East Prussia, and later were defeated and driven back to the Nemen river, have again invaded East Prussia, driving the Germans back as far as Lyck. On the other hand, the Germans are in force in Russian Poland, having reached almost to Warsaw, while the Russian movement sent through Galicia is meeting stubborn resistance from German and Austrian forces. The Russians claim to have captured one of the forts at Przemysl. A similar claim was made several days ago.

A despatch from Athens says German officers have placed large German guns in the forts on the Dardanelles and the Bosphorus.

British aeroplanes have made another visit to the Zeppelin hangars at Dusseldorf, where some damage by bombs was done. The airships attacked also the hangars at Cologne, but without success.

Further indications of dissension in the Italian cabinet are contained in a despatch from Rome saying the minister of war, General Grandi, has resigned.

Advices from Kiao Chau say the Japanese have mounted siege guns on Prince Henry mountain which dominates the forts at Tsing Tau.

A despatch from London says a renewal of hints from Washington that the subject of peace on the basis of a "drawn" war is again under discussion, have been made in an apparently inspired statement by the Westminster Gazette that while there is no desire to humiliate the German people there must come no relaxation as to the fact that Great Britain intends to crush German militarism.

## GARRISON STILL RESISTING.

### Germans Progressing Over Flooded Area Along the Nethe.

[illegible]

## KING ALBERT LEAVES ANTWERP.

### Belgium Ruler Arrives at Selsaete. Next Sas Van Ghent.

[illegible]

## PLAGUE AT SALONIKI.

### Steamers Scheduled to Sail for That Port Suspend Departure.

GENOA, Oct. 9, via Paris, Oct. 9.—Several cases of plague have been reported at Salonika, and as a result 11 steamers scheduled to sail from here for that port have suspended their departure.

## FORT BREENDONK TAKEN.

### Germans Make Small Progress Near St. Mihiel and in the Argonne.

LONDON, Oct. 9.—The official communication of the German general staff, given out at Berlin in the evening of October 8, is contained in a despatch to Reuter's Telegram Company from Amsterdam. It says:

"From the Western theatre of war no facts of decisive importance can be mentioned. Small progress has been made near St. Mihiel and in the Argonne.

"Before Antwerp, Fort Breendonk (to the south of Antwerp) has been taken and the attack on the inner fort line has begun therewith. The bombardment of the quarter of the town lying behind was begun after the declaration of the commander of the threatened that he took the response duty.

"The airship hall at Dusseldorf has been [illegible] thrown by a hostile aviator. The roof was pierced and the power of an airship in the hall was demolished.

"In the east the Russian column is marching from Lomsee (Russian Poland) and has reached Lyck (in east Prussia)."

## KING RETAINS COMMAND.

### Fierce Resistance of Antwerp's Defenders Inspired by His Presence.

LONDON, Oct. 9.—The fierce resistance of Antwerp's defenders in the south was partly inspired by the presence of King Albert himself, says the Ostend correspondent of the Morning Post in a despatch under Thursday's date. The repeated German attacks aimed at the line of defense [illegible] the German retirements were attended with considerable losses.

"King Albert retains command of [illegible] the despatch says, "and is continually in the field directing [illegible] almost gallantry of his brave forces. [illegible] to be remembered that the whole of this country is covered by [illegible] canals, and I hope I may [illegible] set a speed again to what [illegible] These [illegible] points held [illegible] moment [illegible] there is confusion."

## ARMY OFFICER'S STORY.

### Bombardment of Cathedral at Antwerp Begun Thursday Morning.

LONDON, Oct. 9.—In a despatch from [illegible] Friday of midnight the correspondent of the Scotsman [illegible] an officer who [illegible] the bombardment [illegible] Antwerp had begun [illegible] left that city. He was [illegible] Thursday morning [illegible] many [illegible] were [illegible] effect [illegible] forts [illegible] calibre were [illegible] of the [illegible] Antwerp do and [illegible]

## PLANS CAREFULLY LAID OUT.

### Bombardment to Begin When City Can be Taken With Little Delay.

[illegible] the following: "The [illegible] Antwerp was carefully developed for [illegible] opinion of the corresponding [illegible] most advantageous position [illegible] have a large number of men at their disposal."

THE NEWPORT JOURNAL
AND WEEKLY NEWS
Is Especially Adapted for Mailing.

## LIQUOR SOLD THERE.

### Place Frequented by Disorderly Persons, With General Drinking.

### Testimony by Police Officers and Others in the Fereira Nuisance Case.

The superior court found a case to try Thursday afternoon, Joseph Fereira concluding to stand trial on his indictment for keeping a nuisance at 8 Collins street. Judge Sullivan was his counsel and Mr. Ham appeared for the state.

Joseph Monteyo was the first witness. He saw defendant running the place at 8 Collins street. Bought beer there three times. The first was in January, 1914; bought it of Fereira. They both came from the Cape Verde islands. The third time they were "shooting dice" for the drinks and witness "got stuck in." Inspector Palmer saw witness and questioned him.

Henry H. Hurley also testified. He lived at the place and several times paid 10 cents a bottle for beer to defendant. He also bought whiskey several times. Liquor was kept in a refrigerator in the toilet. He paid defendant for his lodgings in the house. Judge Sullivan asked if witness was owing defendant and had been dunned for it. He said he paid all he owed for lodgings, but had been dunned for what he owed for "booze." He admitted having a fight with defendant. There were women in the house, and there was general drinking, Sundays and late at night.

Robert Tutt was called. He was present, cooking mussels, one night for a dance there. Worked for defendant. Was sure he never saw any liquor sold there. As to persons being there under the influence of liquor, he thought that would include himself. He had his board and lodging there, from defendant.

Tony Andrew testified. Lived in the place six months; boarded with defendant. He bought beer and paid defendant for it. Witness denied owing defendant $17.50 or any other amount. Was arrested and sent to Providence for 55 days as a result of an occurrence resulting from his attempt to obtain something to eat when he was paying for it. He said he had been arrested five times; he drinks every day—doesn't count the drinks. Judge Sullivan tried to have witness say there was a "club." Witness repeated "club" with great contempt and would have nothing to do with any such idea.

Mr. Ham called Clerk Kelley of the district court, with the records of various people seen in defendant's place. Judge Sullivan strongly objected. When asked by the court if he had any authorities to uphold his contention Judge Sullivan exclaimed: "Authorities! I've only just come into this case. I don't know what the defense is yet."

The court said it was so near the hour of adjournment that they might stop and look up the point. He excused the spare jurors to 11 a. m. and, it being 4:05, adjourned to 9:30 a. m. Friday.

Officer Charles Wilcox testified. He has been in the place several times. Saw women and men together there, witnessed a fight, etc. September 11, 1913, he arrested a woman for assault. On another date he arrested Tony Andrew for assault. There was a crowd there and all appeared to be drunk, witness being the only sober one. Another time there was a dance with admission fee, beer and sandwiches being sold. One Sunday, at 2:15 a. m., there was a row among a "bunch" of men. Defendant was in charge. The place is reputed to be one where idle, intemperate and immoral characters "hang out." People going to church complained of the place. Asked, in cross-examination, for names of law-abiding citizens who had complained of the place witness flatly refused to give the names (as he had a right to do). He thought he had been in the place 25 times in 18 months.

Officer Cornelius Sullivan testified that he had been in the place. One night last August there was a fight between defendant and a woman. There were three women and defendant, drunk, and five other men in there.

Officer Palmer testified that he had been to the place eight or ten times. He found men drinking beer, at a table. Seized 43 bottles of beer, a little whiskey, a little sherry, a lot of empty beer bottles and racks. Defendant said he was in charge and that the liquor was his. Last March witness arrested John Martin there. Men were playing cards. Witness gave names of persons he found in the house. Witness and Inspector Tobin saw six cases of beer taken in and 15 "empties" taken out. One time witness was sent there to look for two colored girls and found defendant there, very drunk. Many times witness's attention was called to the place by the noise there. One man seen there is a common drunkard; a girl there is an immoral person and also a thief; "and John"—said witness—"I don't know what to call John." Witness had been in court several times when "John" had been sentenced.

After a recess Robert Tutt was recalled. Mr. Ham and asked if he had a daughter who was frequently in the place in question. He said yes. Asked if she was staying there—he couldn't see her if she wasn't there. To Judge Sullivan witness said his daughter came to see him and then [illegible] her business. He could not say she did not speak to [illegible]

## BUILDINGS DESTROYED.

### Poincaire's Country House at Sampigny Again Bombarded by Germans.

BORDEAUX, Oct. 9.—President Poincaire has received information [illegible] Germans yesterday again [illegible] his country house at Sampigny, in the Department of the Meuse. The buildings were destroyed.

NOTICE!
This is the time to Spray Elm Trees for the Elm Leaf Beetle. All orders promptly attended to.
Oscar Schultz,
18 Broadway.
Tel. 151.

THE NEWPORT JOURNAL
AND WEKLY NEWS
Is Especially Adapted for Mailing.

MEDICAL

IS IT YOUR KIDNEYS?

Don't Mistake the Cause of Your Troubles. A Newport Citizen Gives a Valuable Hint.

Many people never suspect their kidneys. If suffering from a lame, weak or aching back they think that it is only a muscular weakness; when urinary trouble sets in they think it will soon correct itself. And so it is with all the other symptoms of kidney disorders. That is where danger often lies. You should realize that these troubles often lead to dropsy or Bright's disease. An effective remedy for weak or diseased kidneys is Doan's Kidney Pills. Read the experience of a resident of Newport who has tested Doan's.

Mrs. J. Banister, 41 Third St., Newport, says: "I suffered from severe backache and I had pains through my kidneys. I have used Doan's Kidney Pills for these ailments and they have always relieved me right away. My relatives have used Doan's Kidney Pills and we consider them a fine medicine."

Price 50c. at all dealers. Don't simply ask for a kidney remedy—get Doan's Kidney Pills—the same that Mrs. Banister had. Foster-Milburn Co., Props., Buffalo, N. Y.

BENJ. F. TANNER,
Contractor and Builder, and Agents for
Century Asbestos Slates or Shingles.
NO MORE HOT ROOFS.
Best Fireproof. Do not crack or come off or leak or turn up.
305 Roofs put in during last nine years. Every roof has one year's care. Stone, Slate, Shingle, Copper and Tin Roofs were torn off and damaged in last two heavy gales. The only damage on 305 Century Slate Roofs were two ridge rolls blown off and slight leak in two other roofs. Convention Hall at Beach stood recent gales without a slate cracked or started.
Any skilled mechanic can put them on. Be sure you purchase Century Asbestos Slates.

R. W. CURRY,
At 41 Chapel St.,
Builds Houses, Stables, Garages, Fences, makes alterations, repairs, and manufactures all kinds of wood finish.
He tries earnestly to do good work and generally succeeds.

## NOTICE.

### To the Members of the Representative Council.

The following items of new business having been filed with the City Clerk under the rules of the Representative Council, will come before the Council for action at their meeting to be held **Tuesday, October, 13, 1914,** at 8 o'clock P. M.

Resignation of A. Russell Manchester as a member of the Representative Council.
Resolution ordering levy and assessment of a Poll Tax
Resolution fixing salary of the Mayor and Board of Aldermen
Communication from the Board of Aldermen.
Resolution transferring certain amounts under the appropriation for Highways and Bridges
Resolution providing for the laying of Granolithic Sidewalks in the First Ward
Resolution appropriating $600 and adding to the Appropriation for Printing the Revised Ordinances
Resolution transferring the sum of $500 from the Appropriation Naval Base, Narragansett Bay, to the Appropriation for Council & Aldermen.
Resolution transferring $350 from the Third Street Sewerage System and appropriating for a sewer in Marin Street.
Resolution providing for the laying of a Granolithic Sidewalk on North Side of Levin Street from Thomas Street to Bellevue Avenue.
Resolution providing for the laying of Granolithic Sidewalks on Pelham, Bull and Farewell Streets.
Resolution authorizing Board of Aldermen to dispose of old heater in Coggeshall School.
Resolution appropriating $3596 for Repairs to Poplar Street Crossing.
Resolution making certain transfers under the appropriation for Fire Department.
Communication from the Board of Health
Resolution making certain transfers under the appropriation for Health Department
Petition of Newport Police Relief Association for amendment to the Ordinance fixing the amount to be paid to retired Police Officers
An Ordinance in Amendment of Chapter 15 of the Ordinances of the City of Newport
Final Report of the Commission on Revision of the City Ordinances
An Ordinance amending and revising the Ordinances of the City of Newport
Resolution appropriating $1,777 for the purpose of paying for services and expenses of the Commission on Revision of Ordinances
Petition of Philip A. Hayes and others for a curbing on the East side of Third Street 150 feet north from Cypress Street.
Report of Committee on Fencing portion of Lily Pond.
Petition of Samuel Vetters and others for a Granolithic Sidewalk on North side of Fair Street
Petition of N. J. Sproul and other for a Granolithic Sidewalk on Everett Street.
Petition of James S. Ramlose for Granolithic Sidewalk on Thames & Bridge Streets.
Petition of Wm. Sargeant Kendall for a reduction of Taxes.
Petition of Rev. Henry N. Jeter and others for a Granolithic Sidewalk on West side of School Street from Church St. to Mary St.
Petition of Esther W. Smith and others for improving the Sanitary Conditions along the Harbor Front
Petition of The C. Tisdall Company and others to have a portion of Broadway paved with wooden block pavements
Petition of Joseph A. Schneider and others for a Granolithic Sidewalk on Fortin Street
Petition of Common Sense Gum Company for curbing and granolithic sidewalk on East side of Third Street
Petition of A. B. Cascombas for a curb and granolithic sidewalk on East side of Third Street
Election of Timothy F. Sullivan, 19 John Street, Weigher of Coal, etc.

F. N. FULLERTON
City Clerk.

## NEWPORT PROBATE NOTICES.

Probate Court of the City of Newport, October 5th, 1914.
**Estate of Louise Jurgens.**
An instrument in writing, purporting to be the last Will and Testament of Louise Jurgens, late of said Newport, deceased, is presented for probate, and the same is received and referred to the Twenty-sixth day of October instant at ten o'clock, A. M., at the Probate Court Room, in said Newport, for consideration; and it is ordered that notice thereof be published for fourteen days, once a week, in the Newport Daily News.
Duncan A. Hazard, Clerk.

Probate Court of the City of Newport, October 5th, 1914.
**Estate of James C. Keller.**
An instrument in writing, purporting to be the last Will and Testament of James C. Keller, late of said Newport, deceased, is presented for probate, and the same is received and referred to the Twenty-sixth day of October instant at ten o'clock A. M., at the Probate Court Room, in said Newport, for consideration, and it is ordered that notice thereof be published for fourteen days, once a week, in the Newport Daily News.
Duncan A. Hazard, Clerk.

Probate Court of the City of Newport, October 5th, 1914.
**Estate of Ella Augusta Smith.**
Theodore O. Carr, Guardian of the person and estate of Ella Augusta Smith, of full age, of said Newport, presents his first account with the estate of said ward, for allowance, and the same is received and referred to the Twenty-sixth day of October instant at ten o'clock A. M., at the Probate Court Room, in said Newport, for consideration, and it is ordered that notice thereof be published for fourteen days, once a week, in the Newport Daily News.
Duncan A. Hazard, Clerk.

ADMINISTRATION NOTICE.
The undersigned hereby gives notice that she has been appointed by the Probate Court of the City of Newport, Administrator of the estate of **James G. Albro**, late of said Newport, deceased, and has given bond according to law.
All persons having claims against said estate are hereby notified to file the same in the office of the clerk of said court within six months from the date of the first advertisement hereof.
Carrie A. Kirby.
Newport, October 9th, 1914.

ADMINISTRATION NOTICE.
The undersigned hereby gives notice that he has been appointed by the Probate Court of the City of Newport, Administrator of the estate of **Sarah E. Spooner**, late of said Newport, deceased, and has given bond according to law.
All persons having claims against said estate are hereby notified to file the same in the office of the clerk of said court within six months from the date of the first advertisement hereof.
George Spooner.
Newport, October 9th, 1914.

ADMINISTRATION NOTICE
The undersigned, Executor of the Last Will and Testament of **Ella M. Hayden**, late of the City of Newport, deceased, which Will has been admitted to probate by the Probate Court of the City of Newport, hereby gives notice that he has accepted said trust and has given bond according to law.
All persons having claims against said estate are hereby notified to file the same in the office of the clerk of said court within six months from the date of the first advertisement hereof.
Newport, October 9th, 1914.
George W. Hayden.

Probate Court of the City of Newport, September 29th, 1914.
**Estate of Bertha McCarty.**
Mary S. McCarty, Guardian of the person and estate of Bertha McCarty, of full age, presents her first account with the estate of said ward, for allowance; and the same is received and referred to the nineteenth day of October next at ten o'clock A.M. at the Probate Court Room, in said Newport, for consideration; and it is ordered that notice thereof be published for fourteen days, once a week, in the Newport Daily News.
Duncan A. Hazard, Clerk.

Probate Court of the City of Newport, September 24th, 1914.
**Estate of Margaret Sullivan.**
Arthur H. Tilley, Administrator of the estate of Margaret Sullivan, late of said Newport, deceased, presents his first and final account with the estate of said deceased, for allowance; and the same is received, and referred to the Thirteenth day of October next at ten o'clock, A. M., at the Probate Court Room, in said Newport, for consideration, and it is ordered that notice thereof be published for fourteen days, once a week, in the Newport Daily News.
Duncan A. Hazard, Clerk.

Probate Court of the City of Newport, September 29th, 1914.
**Estate of Alma S. Petterson.**
An instrument in writing, purporting to be the last Will and Testament of Alma S. Petterson, late of said Newport, deceased, is presented for probate, and the same is received and referred to the Nineteenth day of October next at ten o'clock, A. M., at the Probate Court Room, in said Newport, for consideration; and it is ordered that notice thereof be published for fourteen days, once a week, in the Newport Daily News.
Duncan A. Hazard, Clerk.

BEAVER BOARD
PURE WOOD FIBRE
TRADE MARK
NO CRACKS
Are ever seen in walls and ceilings made of Beaver Board. Durable, beautiful, sanitary. Forty-one advantages. Call and see how it looks
J. M. FRIEND.

I FIT GLASSES PERFECTLY!
Don't
Overlook the importance of having Glasses or Spectacles that correctly fit the eyes—to be careless in this respect often brings on serious eye trouble.
Come here for any kind of Lens known to Science; I'll adjust the glasses perfectly to your eyes.
L. N. Vaughan,
Optometrist
104 BROADWAY.

## MAIN SITUATION UNCHANGED.

### Two Opposing Bodies of Cavalry Operating to the North of Lille.

PARIS, Oct. 9.—The following official announcement was given out in Paris this afternoon:

"The general situation has undergone no change. On our left wing the two opposing bodies of cavalry are still operating to the north of Lille and of La Bassee, and the battle continues along the line marked by the regions of Lens Arras, Bray-sur-Somme, Chaulnes Roye and Lassigny.

"On the centre of the Oise and on the Meuse only action of minor importance has been reported.

"On our right, in the Woevre district, there has been an artillery contest along the entire front.

"In Lorraine, in the Vosges and in Alsace there has been no change.

"In Bosnia, Montenegrin troops have continued their advance in the direction of Sarajevo, as far as the fortified line which protects the city at a distance from it of eight kilometers."

## SOLDIERS AT FRONT BAFFLED.

### Saturday's Expected Battle May Decide Struggle Along the Aisne.

PARIS, Oct. 9.—Most of the letters from soldiers at the front speak of the battle that is expected for the morrow that will decide the great struggle along the Aisne and in the north, which shows that they, as well as the military critics, are baffled by the immense operations of which big battles here and there constitute mere details. Heavy fighting occurs every day along some part of the battle line, the importance of which cannot be gathered from the sober details of the official statements, and so it is impossible to assemble all the simultaneous movements bearing on the general situation. As a consequence the reviews of the situation by critics this morning resemble what they said yesterday.

All are agreed, however, that developments are favorable to the allies and all emphasize the advantage gained from health and spirits shown by the army, which the war department is doing everything possible to maintain. It has just forwarded 1,000,000 suits of underclothing which supplemented private contributions of clothing. The war department also is sending sweaters, jerseys and flannel belts for the use of the soldiers in the winter campaign.

While points of the greatest interest recently have been at the point of the elbow of the battle line in the region of Roye and on the extreme left, attention is called to the importance of the Germans' retreating movement on the right bank of the Meuse, beyond Hattonchatel, which endangers their last position in the region of St. Mihiel. It is not considered possible that the Germans can remain in this region and their retirement may entail a general retreat of the army operating between the Meuse and the frontier.

The suggestion is made in Paris this morning by some observers that the Germans are holding out with the idea of taking Antwerp first and to retiring to a line of defense prepared in Belgium, as it is not possible for them to find re-inforcements to counterbalance the fresh troops constantly coming to strengthen the allies.

## GERMANS ADVANCING.

### The Hostile Forces Repulsed on the Road to Przemysl, Near Bareys.

VIENNA, Oct. 8, via Amsterdam and London, Oct. 9.—The following official announcement signed by General Hoefer, deputy chief of the general staff, was given out at Vienna today:

"Our troops have made further advances and yesterday they repulsed the enemy on the road to Przemysl, near Bareys, west of Dynow. Przesow has been re-captured and guns taken. In the territory between the River Vistula and the River San we took many prisoners from the fleeing Russians. The renewed violent attacks on Przemysl have been splendidly repulsed and the enemy's dead and wounded are counted by the thousands.

"We have had victorious battles at Sziget, in Marmaros county, Hungary, and in East Galicia. The Landsturm and the Polish legionaries rivalled each other in gallantry."

## FEW LOSSES AGAINST GERMANS.

### Eye-Witnesses' Story of Operations in France to October 2.

LONDON, Oct. 9.—The official press bureau today gives an eye-witness's narrative of operations in France, supplementing that of October 2. It follows:

"Wednesday, the thirtieth of September, merely marked another day's progress in the gradual development of the situation and was accompanied by no activity beyond slight attacks by the enemy. There was also artillery fire at intervals. One of the airmen succeeded in dropping nine bombs, some of which fell on the enemy's rolling stock. Some of the enemy's front trenches were found empty at night, but nothing much can be deducted from this fact, for they are frequently evacuated in this way, no doubt to prevent the men in the back lines from firing on their comrades in front of them.

"Thursday, Oct. 1.—There was only desultory gun fire as targets offered. During the night the enemy made a few new trenches and a French aviator dropped one bomb on the railroad station and three bombs on the troops massed near it.

"Friday, the second, the Germans were driven out of a mill which they had occupied as an advanced post, their guns and machine guns which supported it being knocked out one by one by well directed artillery fire from a flank. Our losses were six men wounded.

The previous aerial raid on Cologne and Dusseldorf was made by British naval airmen from Belgium September 23. The attack upon Dusseldorf was officially reported as successful. Lieutenant C. H. Collet dropped three bombs thereon the Zeppelin sheds, sweeping down to within 100 feet of his target. The attack on Cologne at that time, like the one reported in the above despatch, apparently failed so far as inflicting any damage is concerned.

## SORTIES BY BELGIANS.

### Germans Occupy Part of Third Fortified Line of Antwerp.

LONDON, Oct. 9.—A despatch to the Exchange Telegraph Company from Ostend, dated Thursday, says: "The Germans have occupied the southeast semi-circuit of the third fortified line of Antwerp. The Belgians have made several sorties on the left bank of the Scheldt.

"The Belgian government is completely installed at Ostend."

UNDERWOOD & UNDERWOOD, N. Y.

GERMAN LANCERS.

A regiment of the crack cavalry men of the German army, whose sorties have brought terror to the hearts of the people of the villages, towns and cities through which they have swept. The photograph shows the regiment encamped for a brief resting spell.

# GERMAN HEAVY ARTILLERY POUNDING ANTWERP HARD.

## Two Forts Reported Silenced and Fires in Four Parts of City.

## Russians Again Invading East Prussia, Germans in Russian Poland.

German heavy artillery is pounding Antwerp, the last remaining stronghold of the Belgian army, while German armies continue to face the struggle with the French and British allies. Beyond this little is known of today's developments in Belgium and France.

The situation at Antwerp is in doubt. The censorship which masked the fighting there until the Belgian government was compelled to withdraw to Ostend is now veiling the attack on the city proper. Reports coming through London refer only to events of yesterday morning or earlier.

King Albert is variously reported as leading a part of the Belgian army out of the city, with the intention probably of effecting a juncture with the British and French, and as having arrived at Selssaete, a village on the Dutch frontier.

Refugees from Antwerp continue to pour into Holland. They report that the German guns already have done much damage in the city.

The bombardment of Antwerp's inner forts is said to have begun at 12:30 o'clock Thursday morning. Two of these forts are reported to have been silenced and fire is said to have started in four parts of the city.

The most recent statement by the German war office said the Germans had crossed the flooded area along the river Nethe and continued to make progress.

The general situation in the west has undergone no change, says a French official announcement made at 3 o'clock today. The battle continues along the line of Lens, Arras, Bray-sur-Somme, Chaulnes, Roye and Lassigny.

An artillery duel is in progress in the Woevre district. Otherwise nothing of importance on the right or in the centre of the allies is reported by the French.

The Paris announcement says that Montenegrin troops continue their advance in Bosnia. A similar report has been made almost daily for many days. The Austrian war office in its most recent communication reported successes against the Montenegrins and a decisive blow against the Servian invaders of Bosnia at Vishegrad.

The Austrian army headquarters also reported the re-capture of Przeszow and the repulse of the Russians who are marching on Przemysl, in Galicia.

The latest reports from the eastern theatre of war are that the Russians who invaded East Prussia, and later were defeated and driven back to the Niemen river, have again invaded East Prussia, driving the Germans back as far as Lyck. On the other hand, the Germans are in force in Russian Poland, having reached almost to Warsaw, while the Russian movement sent through Galicia is meeting stubborn resistance from German and Austian forces. The Russians claim to have captured one of the forts at Przemysl. A similar claim was made several days ago.

A despatch from Athens says German officers have placed large German guns in the forts on the Dardanelles and the Bosphorus.

British aeroplanes have made another visit to the Zeppelin hangars at Dusseldorf, where some damage by bombs was done. The airships attacked also the hangars at Cologne, but without success.

Further indications of dissension in the Italian cabinet are contained in a despatch from Rome, saying the minister of war, General Grandi, has resigned.

Advices from Kiao Chau say the Japanese have mounted siege guns on Prince Henry mountain, which dominates the forts at Tsing Tau.

A despatch from London says a renewal of hints from Washington that the subject of peace on the basis of a "drawn" war is again under discussion, have been made in an apparently inspired statement by the Westminster Gazette that while there is no desire to humiliate the German people there must be no mistake as to the fact that Great Britain intends to crush German militarism.

## GARRISON STILL RESISTING.

### Germans Progressing Over Flooded Area Along the Nethe.

LONDON, Oct. 8, via London, Oct. 9.—It is officially announced that the Germans continue to make progress at Antwerp and that they are already over the flooded area along the River Nethe.

A writer in the Militair Weekblad, however, last night warns the people against an excessive optimism. The fortress of Antwerp, as the garrison of the fortress, there is still able to continue a desperate resistance.

The transfer of the seat of the Belgian government from Antwerp to Ostend was not made public in Paris until this morning, but even the fall of Antwerp will greatly shake French confidence in the success of the efforts of the allies to push the Germans back over the frontier.

## KING ALBERT LEAVES ANTWERP.

### Belgium Ruler Arrives at Selsaete, Near Sas Van, Ghent.

LONDON, Oct. 9.—An Amsterdam despatch to Reuter's Telegram Company quoted Prof. Cruls as saying the King Albert left Antwerp this morning and has arrived at Selzaete, a village near the Dutch frontier, town of Sas Van Ghent.

## PLAGUE AT SALONIKI.

### Steamers Scheduled to Sail for That Port Suspend Departure.

GENOA, Oct. 8, via Paris, Oct. 9.—Several cases of plague have been reported at Saloniki and as a result 11 steamers scheduled to sail from here for that port have suspended their departure.

## FORT BREENDONK TAKEN.

### Germans Make Small Progress Near St. Mihiel and in the Argonne.

LONDON, Oct. 9.—The official communication of the German general staff, given out at Berlin in the evening of October 8, is contained in a despatch to Reuter's Telegram Company from Amsterdam. It says:

"From the western scene of war no facts of decisive importance can be mentioned. Small progress has been made near St. Mihiel and in the Argonne.

"Before Antwerp, Fort Breendonk (to the south of Antwerp) has been taken and the attack on the inner fort line has begun therewith. The bombardment of the quarter of the town lying behind was begun after the declination of the commander of the stronghold that he took the responsibility.

"The airship hall at Dusseldorf has been hit by a bomb thrown by a hostile aviator. The roof was pierced and the cover of an airship in the hall was demolished.

"In the east the Russian column is marching from Lomsea (Russian Poland) and has reached Lyck (in east Prussia)."

## KING RETAINS COMMAND.

### Fierce Resistance of Antwerp's Defenders Inspired by His Presence.

LONDON, Oct. 9.—The fierce resistance of Antwerp's defenders on the Schedlt was partly inspired by the presence of King Albert himself, says the Ghent correspondent of the Chronicle in a despatch under Thursday's date. The repeated German attacks aimed at the line of defense proved futile and the German retirements were attended with considerable losses.

"King Albert retains command of his troops," the despatch says, "and is continually in the field directing operations, an example almost galvanic in its effects to his brave forces.

"It must be remembered that the whole of this country is covered by villages and hamlets, and I hope I may not again see scenes similar to what occurred. These poor peasants held on to their homes to the last moment and when the end comes there is confusion."

## ARMY OFFICER'S STORY.

### Bombardment of Cathedral at Antwerp Begun Thursday Morning.

LONDON, Oct. 9.—In a despatch from Ghent, dated Thursday at midnight, the correspondent of the Start transmits the following: "An officer whom I met states that the bombardment of the cathedral at Antwerp had begun at the hour he left that city, which was 10 o'clock Thursday morning. Fire had broken out in many places. The Germans were using their 16-inch Howitzers with terrible effect on the inner ring of forts, but guns of smaller calibre were being employed for the destruction of the city itself. The airship which dropped a bomb on the law courts was subjected to a terrific fire and must have been hit. The burgomaster of Antwerp declared his intention of supporting the military in resisting to the last."

## PLANS CAREFULLY LAID OUT.

### Bombardment to Begin When City Can be Taken With Little Delay.

LONDON, Oct. 9.—Telegraphing from Ostend, the Daily Express correspondent sends the following: "The German plan for the reduction of Antwerp was carefully developed for many weeks past. The serious bombardment will only be begun when, in the opinion of the commanders, he is in a position to take the city with little delay. Emplacements for the big guns have been carefully constructed at most advantageous positions. These guns were brought from Namur and Maubeuge. The Germans have a large number of them at their disposal."

THE NEWPORT JOURNAL.
AND WEEKLY NEWS
Is Especially Adapted for Mailing.

## LIQUOR SOLD THERE.

### Place Frequented by Disorderly Persons, With General Drinking.

### Testimony by Police Officers and Others in the Ferreira Nuisance Case.

The superior court found a case to try Thursday afternoon, Joseph Ferreira concluding to stand trial on his indictment for keeping a nuisance at 8 Collins street. Judge Sullivan was his counsel and Mr. Ham appeared for the state.

Joseph Montey was the first witness. He saw defendant running the place at 8 Collins street. Bought beer there three times. The first was in January, 1914; bought it of Ferreira. They both came from the Cape Verde islands. The third time they were "shooting dice" for the drinks and witness "got stuck in." Inspector Palmer saw witness and questioned him.

Henry H. Hurley also testified. He lived at the place and several times paid 10 cents a bottle for beer to defendant. He also bought whiskey several times. Liquor was kept in a refrigerator in the toilet. He paid defendant for his lodgings in the house. Judge Sullivan asked if witness was owing defendant and had been dunned for it. He said he paid all he owed for lodgings, but had been dunned for what he owed for "booze." He admitted having a fight with defendant. There were women in the house, and there was general drinking, Sundays and late at night.

Robert Tutt was called. He was present, cooking mussels, one night for a dance there. Worked for defendant. Was sure he never saw any liquor sold there. As to persons being there under the influence of liquor, he thought that would include himself. He had his board and lodging there, from defendant.

Tony Andrew testified. Lived in the place six months; boarded with defendant. He bought beer and paid defendant for it. Witness denied owing defendant $17.50 or any other amount. Was arrested and sent to Providence for 55 days as a result of an occurrence resulting from his attempt to obtain something to eat when he was paying for it. He said he had been arrested five times; he drinks every day—doesn't count the drinks. Judge Sullivan tried to have witness say there was a "club." Witness repeated "club" with great contempt and would have nothing to do with any such idea.

Mr. Ham called Clerk Kelley of the district court, with the records of various people seen in defendant's place. Judge Sullivan strongly objected. When asked by the court if he had any authorities to uphold his contention Judge Sullivan exclaimed: "Authorities! I've only just come into this case. I don't know what the defense is yet."

The court said it was so near the hour of adjournment that they might stop and look up the point. He excused the spare jurors to 11 a. m. and, it being 4:05, adjourned to 9:30 a. m. Friday.

Officer Charles Wilcox testified. He has been in the place several times. Saw women and men together there, witnessed a fight, etc. September 11, 1913, he arrested a woman for assault. On another date he arrested Tony Andrew for assault. There was a crowd there and all appeared to be drunk, witness being the only sober one. Another time there was a dance with admission fee, beer and sandwiches being sold. One Sunday, at 2:15 a. m., there was a row among a "bunch" of men. Defendant was in charge. The place is reputed to be one where idle, intemperate and immoral characters "hang out." People going to church complained of the place. Asked, in cross-examination, for names of law-abiding citizens who had complained of the place witness flatly refused to give the names (as he had a right to do). He thought he had been in the place 25 times in 18 months.

Officer Cornelius Sullivan testified that he had been in the place. One night last August there was a fight between defendant and a woman. There were three women and defendant, drunk, and five other men in there.

Officer Palmer testified that he had been to the place eight or ten times. He found men drinking beer, at a table. Seized 43 bottles of beer, a little whiskey, a little sherry, a lot of empty beer bottles and racks. Defendant said he was in charge and that the liquor was his. Last March witness arrested John Martin there. Men were playing cards. Witness gave names of persons he found in the house. Witness and Inspector Tobin saw six cases of beer taken in and 15 "empties" taken out. One time witness was sent there to look for two colored girls and found defendant there, very drunk. Many times witness's attention was called to the place by the noise there. One man seen there is a common drunkard; a girl there is an immoral person and also a thief; "and John"—said witness—"I don't know what to call John." Witness had been in court several times when "John" had been sentenced.

After a recess Robert Tutt was recalled by Mr. Ham and asked if he had a daughter who was frequently in the place in question. He said yes, while he was staying there—he couldn't see her if she wasn't there. To Judge Sullivan witness said his daughter came to see him and then went away about her business. He could not say she did not speak to others.

## BUILDINGS DESTROYED.

### Poincaire's Country House at Sampigny Again Bombarded by Germans.

BORDEAUX, Oct. 9.—President Poincare has received information that the Germans yesterday again bombarded his country house at Sampigny, in the Department of the Meuse. The buildings were destroyed.

NOTICE!

This is the time to Spray Elm Trees for the Elm Leaf Beetle. All orders promptly attended to.

Oscar Schultz,
18 Broadway.
Tel. 151.

THE NEWPORT JOURNAL.
AND WEKLY NEWS
Is Especially Adapted for Mailing.

MEDICAL

IS IT YOUR KIDNEYS?

Don't Mistake the Cause of Your Troubles. A Newport Citizen Gives a Valuable Hint.

Many people never suspect their kidneys. If suffering from a lame, weak or aching back they think that it is only a muscular weakness; when urinary trouble sets in they think it will soon correct itself. And so it is with all the other symptoms of kidney disorders. That is where danger often lies. You should realize that these troubles often lead to dropsy or Bright's disease. An effective remedy for weak or diseased kidneys is Doan's Kidney Pills. Read the experience of a resident of Newport who has tested Doan's.

Mrs. J. Banister, 41 Third St., Newport, says: "I suffered from severe backache and I had pains through my kidneys. I have used Doan's Kidney Pills for these ailments and they have always relieved me right away. My relatives have used Doan's Kidney Pills and we consider them a fine medicine."

Price 50c, at all dealers. Don't simply ask for a kidney remedy—get Doan's Kidney Pills—the same that Mrs. Banister had. Foster-Milburn Co., Props., Buffalo, N. Y.

BENJ. F. TANNER,
Contractor and Builder, and Agents for
Century Asbestos Slates or Shingles.
NO MORE HOT ROOFS.
Heat Fireproof. Do not crack or come off or leak or turn up.
395 Roofs put in during last nine years. Every roof has one year's care. Stone, Slate, Shingle, Copper and Tin Roofs were torn off and damaged in last two heavy gales. The only damage on 395 Century Slate Roofs were two ridge rolls blown off and slight leak in two other roofs. Convention Hall at Beach stood recent gales without a slate cracked or started.
Any skilled mechanic can put them on. Be sure you purchase Century Asbestos Slates.

R. W. CURRY,
At 41 Chapel St.,
Builds Houses, Stables, Garages, Fences, makes alterations, repairs, and manufactures all kinds of wood finish.
He tries earnestly to do good work and generally succeeds.

## NOTICE.

### To the Members of the Representative Council.

The following items of new business having been filed with the City Clerk under the rules of the Representative Council, will come before the Council for action at their meeting to be held Thursday, October, 15, 1914, at 8 o'clock P. M.

Resignation of A. Russell Manchester as a member of the Representative Council.
Resolution ordering levy and assessment of a Poll Tax.
Resolution fixing salary of the Mayor and Board of Aldermen.
Communication from the Board of Aldermen.
Resolution transferring certain amounts under the appropriation for Highways and Bridges.
Resolution providing for the laying of Granolithic Sidewalks in the First Ward.
Resolution appropriating $600 and adding to the Appropriation for Printing the Revised Ordinances.
Resolution transferring the sum of $500 from the Appropriation Naval Base, Narragansett Bay, to the Appropriation for Council & Aldermen.
Resolution transferring $350 from the Third Street Sewerage System and appropriating for a sewer in Marin Street.
Resolution providing for the laying of a Granolithic Sidewalk on North Side of Levin Street from Thomas Street to Bellevuve Avenue.
Resolution providing for the laying of Granolithic Sidewalks on Pelham, Hull and Farewell Streets.
Resolution authorizing Board of Aldermen to dispose of old heater in Coggeshall School.
Resolution appropriating $35.00 for Repairs to Poplar Street Crossing.
Resolution making certain transfers under the appropriation for Fire Department.
Communication from the Board of Health.
Resolution making certain transfers under the appropriation for Health Department.
Petition of Newport Police Relief Association for amendment to the Ordinance fixing the amount to be paid to retired Police Officers.
An Ordinance in Amendment of Chapter 15 of the Ordinances of the City of Newport.
Final Report of the Commission on Revision of the City Ordinances.
An Ordinance amending and revising the Ordinances of the City of Newport.
Resolution appropriating $1,575 for the purpose of paying for services and expenses of the Commission on Revision of Ordinances.
Petition of Philip A. Hayes and others for a curbing on the East side of Third Street 150 feet north from Cypress Street.
Report of Committee on Fencing portion of Lily Pond.
Petition of Samuel Vetters and others for a Granolithic Sidewalk on North side of Felt Street.
Petition of N. J. Spreal and other for a Granolithic Sidewalk on Everett Street.
Petition of James S. Ramlose for Granolithic Sidewalk on Thames & Bridge Streets.
Petition of Wm. Sargeant Kendall for a reduction of Taxes.
Petition of Rev. Henry N. Jeter and others for a Granolithic Sidewalk on West side of School Street from Church St. to Mary St.
Petition of Esther W. Smith and other for improving the Sanitary Conditions along the Harbor Front.
Petition of The C. Tisdall Company and others to have a portion of Broadway paved with wooden block pavements.
Petition of Joseph A. Schneider and others for a Granolithic Sidewalk on Perlmain Street.
Petition of Common Sense Gum Company for curbing and granolithic Sidewalk on East side of Third Street.
Petition of A. H. Cacombas for a curb and granolithic sidewalk on East side of Third Street.
Election of Timothy F. Sullivan, 19 John Street, Weicker to Cook, etc.

F. N. FULLERTON,
City Clerk.

## NEWPORT PROBATE NOTICES.

Probate Court of the City of Newport.
October 5th, 1914.

**Estate of Louise Jurgens.**

An instrument in writing, purporting to be the last Will and Testament of Louise Jurgens, late of said Newport, deceased, is presented for probate, and the same is received and referred to the Twenty-sixth day of October instant at ten o'clock, A. M., at the Probate Court Room, in said Newport, for consideration; and it is ordered that notice thereof be published for fourteen days, once a week, in the Newport Daily News.

Duncan A. Hazard, Clerk.

Probate Court of the City of Newport.
October 8th, 1914.

**Estate of James C. Keller.**

An instrument in writing, purporting to be the last Will and Testament of James C. Keller, late of said Newport, deceased, is presented for probate, and the same is received and referred to the Twenty-sixth day of October instant at ten o'clock, A. M., at the Probate Court Room, in said Newport, for consideration; and it is ordered that notice thereof be published for fourteen days, once a week in the Newport Daily News.

Duncan A. Hazard, Clerk.

Probate Court of the City of Newport.
October 8th, 1914.

**Estate of Ella Augusta Smith.**

Theodore O. Carr, Guardian of the person and estate of Ella Augusta Smith, of full age, of said Newport, presents his first account with the estate of said ward, for allowance; and the same is received and referred to the Twenty-sixth day of October instant at ten o'clock A. M., at the Probate Court Room, in said Newport, for consideration; and it is ordered that notice thereof be published for fourteen days, once a week, in the Newport Daily News.

Duncan A. Hazard, Clerk.

ADMINISTRATION NOTICE.

The undersigned hereby gives notice that she has been appointed by the Probate Court of the City of Newport, Administrator of the estate of James G. Albro, late of said Newport, deceased, and has given bond according to law.

All persons having claims against said estate are hereby notified to file the same in the office of the clerk of said court within six months from the date of the first advertisement hereof.

Carrie A. Kirby.

Newport, October 9th, 1914.

ADMINISTRATION NOTICE.

The undersigned hereby gives notice that he has been appointed by the Probate Court of the City of Newport, Administrator of the estate of Sarah E. Spooner, late of said Newport, deceased, and has given bond according to law.

All persons having claims against said estate are hereby notified to file the same in the office of the clerk of said court within six months from the date of the first advertisement hereof.

George Spooner.

Newport, October 9th, 1914.

ADMINISTRATION NOTICE.

The undersigned, Executor of the Last Will and Testament of Ella M. Hayden, late of the City of Newport, deceased, which Will has been admitted to probate by the Probate Court of the City of Newport, hereby gives notice that he has accepted said trust and has given bond according to law.

All persons having claims against said estate are hereby notified to file the same in the office of the clerk of said court within six months from the date of the first advertisement hereof.

George W. Hayden.

Probate Court of the City of Newport.
September 29th, 1914.

**Estate of Bertha McCarty.**

Mary S. McCarty, Guardian of the person and estate of Bertha McCarty, of full age, presents her first account with the estate of said ward, for allowance; and the same is received and referred to the nineteenth day of October next at ten o'clock A.M., at the Probate Court Room, in said Newport, for consideration; and it is ordered that notice thereof be published for fourteen days, once a week, in the Newport Daily News.

Duncan A. Hazard, Clerk.

Probate Court of the City of Newport.
September 24th, 1914.

**Estate of Margaret Sullivan.**

Arthur H. Tilley, Administrator of the estate of Margaret Sullivan, late of said Newport, deceased, presents his first and final account with the estate of said deceased, for allowance; and the same is received, and referred to the Thirteenth day of October next at ten o'clock, A. M., at the Probate Court Room, in said Newport, for consideration, and it is ordered that notice thereof be published for fourteen days, once a week, in the Newport Daily News.

Duncan A. Hazard, Clerk.

Probate Court of the City of Newport.
September 29th, 1914.

**Estate of Alma S. Petterson.**

An instrument in writing, purporting to be the last Will and Testament of Alma S. Petterson, late of said Newport, deceased, is presented for probate, and the same is received and referred to the Nineteenth day of October next at ten o'clock, A. M., at the Probate Court Room, in said Newport, for consideration; and it is ordered that notice thereof be published for fourteen days, once a week, in the Newport Daily News.

Duncan A. Hazard, Clerk.

BEAVER BOARD
PURE WOOD FIBRE
TRADE MARK
NO CRACKS
Are ever seen in walls and ceilings made of Beaver Board. Durable, beautiful, sanitary. Forty-one advantages. Call and see how it looks.
J. M. FRIEND.

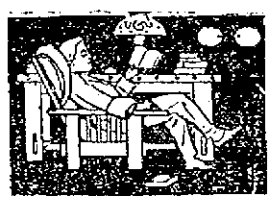

I FIT GLASSES PERFECTLY!
Don't
Overlook the importance of having Glasses or Spectacles that correctly fit the eyes—to be careless in this respect often brings on serious eye trouble.
Come here for any kind of Lens known to Science; I'll adjust the glasses perfectly to your eyes.
L. N. Vaughan,
Optometrist
104 BROADWAY,

## "THE FIDDLING GIRL."

### Charming Story of Her Experiences on the Farm and in a Fashionable School.

"The Fiddling Girl," by Daisy Rhodes Campbell, is a delightful little tale. It centers about a young girl and her experiences on a truck farm and in a fashionable school. The story is sweet and wholesome, with plenty of incident to hold the interest, and a moral tone elevating and refreshing without being forced. All girls will be glad to know Virginia Hammond, for she is a delightful young creature, just the kind one likes to meet, and one who will make friends wherever she goes, not only because she is lovable and attractive but because she is loyal and faithful and self-forgetful. She seems more like a real girl than one in a story book.

Virginia is the oldest of three children, and is trying to be a mother to her younger brother and sister. For a 14-year-old girl to keep the house, and look after the children is a difficult task, and so Virginia found it. She is ambitious and craves an education, longing for violin lessons. It seems as if there is no future for her, as her father is a poor farmer and has not the means to give her the advantages she would like. When everything is the darkest and Virginia is almost in despair a ray of light appears and the way is made clear for her to secure her coveted education. She goes as a day pupil to a select boarding school in a nearby city, where her mother once lived. Her experiences are pleasant and varied, and at the end of two years all her desires are granted. As she puts it: "A girl who has as much as I, with lovely things just showered on her, so that she's all covered up with them, ought to do something for everybody."

Other characters are "Ma," a new type of story-book step-mother, a plump, motherly, jolly woman, who does all she can for the happiness of her young step-children; Miss Marshall, a fashionable dressmaker; Elizabeth Jordan, one of Virginia's school chums, who is a true friend to her; Miss Kemble, the principal of the school; Miss Van Buren, a famous violinist; Virginia's little brother and sister, who are always in mischief; the Flabertys and other country friends of Virginia, who are "characters" in their way, and the little German maid Bertha, who makes the quaintest remarks.

The illustrations are by John Goss. [The Page Company.]

## NEW HAVEN SHRINKAGE.

### Last Year Shows Losses, But Company Sustained by Inherent Strength.

The net income of the New York, New Haven & Hartford Railroad Company during the first year of the chairmanship of Howard Elliott was about $8,653,000 under that of the previous year, according to the New Haven's annual report. The shrinkage is attributed to several causes, including the reduction of express rates ordered by the Interstate Commerce Commission, and business conditions generally. The report also shows that the road has been compelled to pay more than $1,100,000 in damage settlements arising out of the wrecks which occurred prior to Mr. Elliott's assumption of the office.

In his address to the stockholders Mr. Elliott declared that the past year has been a trying one for the company as well as to the owners of its securities, and the fact that the organization has been able to sustain itself under the disturbed conditions is evidence of its inherent strength.

Conditions of the road's success, Mr. Elliott said, were freedom from disturbance and the opportunity for constructive work, the removal of restrictions and conflicts in the laws and policies of the various New England states, a readiness on the part of the state and federal commissions to permit a re-adjustment and increase in freight and passenger rates and an increase in the pay for carrying mails parcel post, and adequate time for the company to dispose of its investments in other companies.

Commenting on the government litigation against the road, Mr. Elliott says the final papers in the agreement between the government and the New Haven are being drawn up, and it is expected that the decree will become effective in the near future.

The detailed figures for the year show that the net income remaining was $268,069, a loss of $8,653,000 from the balance at the close of the previous year. The gross earnings decreased $1,995,000, but operating costs increased $1,288,000. The income from outside sources lost $2,815,000, while fixed charges increased $2,140,000. There was a loss of $2,965,000 in the dividends received on stocks held.

## A FAMOUS WHITTLER.

### Waterbury Man Turns Out Many Models, Marvelously Put Together.

[Strand.]

Mr. F. W. Foster of Waterbury, Conn., has whittled from his earliest days, in fact, at the interesting age of two he is said to have whittled the off leg of the dining-room table, and thus laid the foundation of his future hobby. When table legs began to give out, his father bought him a harmless little whittling set, not so much to encourage him in his art as to save the rest of the household furniture. After whittling most of his fingers, young Foster settled down to real work, and began to turn out some really remarkable carvings. He whittled while at school, and thereby attracted the attention of his teachers, who were not always in sympathy with him. When he left school he still continued to whittle, and, in fact, he has been whittling, on and off, ever since.

In his home at Waterbury, Mr. Foster has dozens of wonderful models, among them being a cribbage board which contains no fewer than 2,500 pieces of wood, so marvelously put together that it is difficult, without the aid of a microscope, to find the joinings. You will also see a locomotive and an old-fashioned square-rigged whaling ship, the latter apparently fast in the ice and surrounded by Polar bears, all waiting to take a bite at the crew as soon as they show their faces. Then there is the battleship Maine, with 55 sailors drawn up on deck, each tar being exactly one-and-a-quarter inches tall. Many other models "of a minor importance," as Mr Foster modestly puts it, are to be seen, but these are far too numerous to describe.

## MENU FOR SATURDAY.

### Dutch Apple Cake Served With Sweet Sauce—Potato Soup.

**Breakfast**

Oranges
Cereal with Sugar and Milk
Sausage
Baked Potatoes
Milk Biscuits
Coffee

**Luncheon**

Sardines
Dutch Apple Cake
Wine Jelly
Tea

**Dinner**

Potato Soup
Roast Beef — Yorkshire Pudding
Cauliflower — Mashed Potatoes
Lettuce — French Dressing
Cheese Biscuits
Rice Pudding
Coffee

**Dutch Apple Cake.**

Separate two eggs; add to the yolks two tablespoonfuls of melted butter, one cupful of milk, one and a quarter cupfuls flour and a pinch of salt. Beat till smooth, add three teaspoonfuls baking powder and fold in the stiffly beaten whites of the eggs. Pour into a greased pan, cover top with quartered apples, shake over five tablespoonfuls sugar and squeeze on a little lemon juice. Bake in hot oven 30 minutes. Serve with sweet sauce flavored with lemon extract.

**Potato Soup.**

Ten potatoes, a good bone, one onion, seasoning of salt and pepper, three quarts of water. Wash and pare potatoes, cut into small pieces and when the water is boiling put in with the bone. Boil an hour, add seasoning and, if liked, a sprig of parsley, half a carrot and half a grated turnip. Boil another 15 minutes and serve very hot.

## MENU FOR SUNDAY.

### Beet Salad for Dinner—Cold Peach Pudding Closes Evening Meal.

**Breakfast**

Cereal with Dates
Broiled Tripe
Delmonico Potatoes
Corn Muffins
Coffee

**Dinner**

Clear Soup
Browned Fricassee of Chicken
Mashed Potatoes Scalloped Tomatoes
Beet Salad
Pistachio Ice Cream
Coffee

**Supper**

Creamed Fish
Assorted Cake
Peach Pudding
Tea

**Beet Salad.**

Chop very finely a half cupful cooked beets, half cupful cabbage, half cupful celery, one onion and mix all together. Cover with boiled dressing and garnish with watercress and slices of hard boiled eggs.

**Cold Peach Pudding.**

Soak one-half package of gelatine in one-half cupful of cold water. Boil together five minutes one cupful of sugar and one cupful of water. Add the softened gelatine and take from the fire. Stir until dissolved; strain and add one pint of peach pulp (made by rubbing peeled peaches through a sieve). Stir well and set aside until mixture begins to thicken; stir in 10 drops of almond extract and one scant pint of thick cream whipped to a firm froth. Mix gently until well blended, turn into a tall fluted mold which has been rinsed out with cold water. Stand on ice until firm; turn out carefully and garnish with quartered peaches.

## PERSONALS.

..Bequests of $10,000 to the Maine Eye and Ear Infirmary, $6,000 to the Portland Society of Natural History and $5,000 to the Young Men's Christian Association of Portland are included in the will of Mrs. Annie S. Tenney of that city.

....Associate Justice Daniel T. Wright of the District of Columbia, against whom impeachment charges are pending before the House judiciary committee, has sent his resignation to President Wilson, to take effect November 15. The charges filed by a Washington banker, alleged official and personal misconduct. Justice Wright attracted nation-wide attention several years ago by sentencing Samuel Gompers and other labor leaders to jail for contempt of court.

..Approximately $1,000,000 is given for the furtherance of the cause of woman suffrage in the will of Mrs. Frank Leslie, widow of the publisher. Mrs. Leslie's contribution to the cause is to be administered by Mrs. Carrie Chapman Catt, to whom the testatrix left the residue of her estate for the purpose, without restriction on its use. Mrs. Leslie left realty valued at about $30,000 and personal property valued at "upward of $1,000,000." She remembered several relatives and friends and also gave $10,000 to the Society for the Prevention of Cruelty to Animals.

## FOOTBALL PRACTICE.

Only light practice was held Thursday by the Rogers team, following the victory over St. George's, but this afternoon drill was resumed in earnest for the game with Taunton High in Taunton Saturday. The team will be severely crippled by the absence of Arthur Sullivan, George Denniston, Emil Jemail and John Connolly from the line-up, but will try its best to defeat Taunton, which is going strong this season.

The second practice of the Colonial football team found all the members on hand for a stiff hour's drill in signals and formations in the open style, which are expected to tear big holes through their opponents' line. Practice will be held every night this week for the game with the Montana on the Vernon Avenue field Sunday afternoon.

## BASE BALL.

Federal League

At Pittsburgh—Buffalo 3, Pittsburgh 2 (7 innings).

At Baltimore—Brooklyn 5, Baltimore 3.

At Chicago—Chicago 8, Kansas City 2.

At Indianapolis—Indianapolis 4, St. Louis 2.

Inter-League Games.

At New York—Nationals 6, Athletics 5 (10 innings).

At Chicago—Americans 5, Nationals 2.

At St. Louis—No game; rain.

## THE WILLOW PATTERN PLATE.

[Westminster Gazette.]

Betty in the kitchen broke a willow pattern plate.
I spoke to her severely, but I spoke a moment late
To save those little people from a very dreadful fate
Whose fortune's told in blue upon the willow pattern plate.

Two blue little people come running together,
Across a blue bridge, in the sunshiny weather.
They run from a garden, where stands a blue tree
Above the blue house of a wealthy Chinee.
The one is a maiden, the other her lover—
A blue weeping willow hangs half the bridge over,
Behind, in pursuit, comes papa, with a whip,
But they're over the bridge and aboard the blue ship
That her lover has moored by the strand of the sea—
With a shove off the shore from his wrath they are free.
Now deep in the water the oars they are plying,
While high in the heaven the blue doves are flying.
To his blue island home her lover will waft her,
And there they will happily live ever after.

This is the story of the willow pattern plate,
So please be very careful—though it's only one and eight—
And remember that you have in hand a very precious freight
When you carry from the kitchen a willow pattern plate.

## FANCIES.

Maude—Alice never passes a mirror without looking into it.

Jack—Brave girl.—[Boston Transcript.

When the bride's biscuits are heavy, her husband may be pardoned for making light of them.—[Philadelphia Record.

"The folks at our hotel are greatly interested in a problem."

"What is it?"

"An irresistible blonde has just met an immovable bachelor."—[Judge.

"Mr. Smith, to whom you were talking so much, is a married man."

"Oh, I knew that."

"How did you know it?"

"By the way he listened."—[Baltimore American.

Father—You talk altogether too much. You should cultivate the art of listening.

Willie—But you told me the other day that listeners heard no good of themselves.—[Boston Transcript.

"Are you saving up something for a rainy day?"

"No," replied Farmer Corntossel. "What we're troubled with out this way is an annual drought. If we had more rainy days everybody would have money."—[Washington Star.

"I don't know what I'm going to do with that boy," said the worried teacher.

"Is he stupid?"

"Not exactly. I asked him who the rulers of Europe are and he said he didn't know and he'd bet I didn't either."—[Washington Star.

"Do you read all the war news?"

"Every line of it."

"And can you pronounce the awful names of those places?"

"Dear me, no. Whenever any other town than London or Berlin or Paris is mentioned I just skip right over the name."—[Detroit Free Press.


**Hupmobile Touring Car $600.**

Hupmobile Runabout $250.

Saginaw Cycle Car $300.

Thor Motorcycle, twin cylinder, $50.

Guaranteed to be in perfect running order.

Hupp Touring Car and Runabouts to rent with or without driver.

Tel. 971 **W. A. MAHER,** Open Evenings.

13 Farewell St.

**ELECTRIC BREEZES**

**G. E. ELECTRIC FANS**

make the breeze.

Keep people cool at all hours of the day for less than a cent an hour.

BAY STATE STREET RAILWAY CO.

Illuminating Dept.

449-455 THAMES ST.

Tel. 28.

**White Automobile and Truck Agency.**

J. K. SULLIVAN.

New York Yacht Club Wharf

MILLINERY.

**SHOWING**

Of the Latest Patterns in Fall and Winter MILLINERY

Oct. 3d, 5th and 6th.

G. H. KIRBY,

86 BROADWAY.

**M. E. TOBIN,**

204 SPRING ST.

Near Pelham. Phone 1245.

Smart Street and Motor Hats,

CHIC AFTERNOON HATS.

**STORE NEWS FOR SATURDAY.**

Seasonable Merchandise at Popular Prices.

LADIES' CAPE GLOVES. New Fall line in the finest quality kid. Worth today $1.50 per pair at $1.00 per pair.

LADIES' CHAMOISETTE GLOVES in white, both long and short. Imported Gloves of superior quality. 50c pair.

LADIES' MEDIUM WEIGHT UNDERWEAR in Vests and Tights, all sizes and styles at 25c and 50c.

UNION SUITS, same quality as above, at 50c and $1.00.

BLACK "KLOSFIT" PETTICOATS, all sizes and styles. Val. up to $1.50 at 69c each.

OUTING FLANNELS in pretty patterns and heavy quality for skirts, night gowns, etc., 10c and 12½c quality in remnants of from 3 to 6 yards at 8c per yard.

PEQUOT SHEETS. 81x90 size, standard quality. Value 90c at 80c each.

DIAMOND PILLOW CASES, made of Pequot cotton. Value 20c at 15c each.

NEW WAISTS. Every day finds new styles in Waists at this store. We are showing the largest and best line of 98c Waists in Newport.

New Patterns in Silk Shirts, Crepe de Chine and Lingerie Waists at $1.98.

CHILDREN'S COATS and HATS for Fall. The new line is now being shown. Everything for the children that is new and stylish at reasonable prices.

CHILDREN'S SWEATERS. We are headquarters for Sweaters in all the leading colors. Prices from 98c up.

BOYS' WASH SUITS. Our new Fall Line just opened. Suits in white and colors for boys from 2 to 6 years. Many novelties never shown before from 98c up.

Open Saturday until 9:30 P. M. Closed all day Monday, "Columbus Day."

**Wm. B. Sherman, Jr.,**

145 Thames St.

Tel. 995.

TRY OUR

**BLACK STAR Roof Paint**

If your roofs need painting.

HAYMAN & NASON,

Painters and Decorators

Spring and Stone Sts.

THE NEWPORT JOURNAL AND WEEKLY NEWS.

GROCERIES AND PROVISIONS

**EMPIRE BRAND LITTLE GEM PEAS.**

The new (1914) pack has arrived and to say they are fine is putting it mild. There is no reason why you cannot have "lamb and green peas the year round." We can furnish the peas and they will be up to the Queen's taste; nothing better to be had. They are simply perfection. Include a can with your next order.

—AT—

The Boston Grocery,

THE PURE FOOD STORE,

O. F. WILCOX, Prop'r.

**Native Scallops, Native Blue Fish,**

Little Mackerel 20c bunch,

**Native Weak Fish,**

BROADWAY CASH FISH MARKET,

C. A. EASTERBROOKS, PROP'R.

**GROCERIES, MEATS, Vegetables and Fruit.**

OUR COFFEE

Once tried is never denied.

JOHN H. BRIERLEY,

477 Thames St.

**Green Smelts .20**

**Scallops.**

**Swordfish.**

JOHN Z. LAWTON,

TEL. 190. 102 THAMES ST.

**Jamestown Fish Co.**

We will open a retail market at the East Ferry on

Enterprize Wharf October 19.

Everything in the fish line.

**The Peace Offering.**

Is always a box of candies and what could be a better one? A box of our delicious, dainty chocolates and bon bons, would sweeten the temper of most any woman. No matter how angry she may have been, she will melt when she tastes just one out of the box.

S. KOSCHNY,

Manufacturing Confectioner

232 Thames St.

Branch, 16 Broadway.

THE NEWPORT JOURNAL AND WEEKLY NEWS.

GROCERIES AND PROVISIONS GROCERIES AND PROVISIONS.

**THE OCCIDENT FLOUR**

Exhibited at the Y. M. C. A. Bazaar

Will be sold for delivery after the fair

—AT—

$7.00 per barrel.

**JAMES A. EDDY.**

**Acker, Merrall & Condit Company** EST. 1820

**ITEMS THAT REVEAL**

Real Opportunities to Obtain the Best

**AND SAVE MONEY.**

| | | | |
|---|---|---|---|
| FIGS | 1 lb basket | | .2 |
| | FIRST IMPORTATION OF NEW CROP. | | |
| MAPLE SYRUP | Pure Sap | Pint bottle | .2 |
| | | Quart bottle | .4 |
| SARDINES | large tin | | .2 |
| | IMPORTED BONELESS—IN PURE OLIVE OIL. | | |
| PEAS | large tin | | .1 |
| | NORECA EARLY JUNE—NEW PACK. | | |
| HAMS | lb | | .2 |
| | ELM CITY—8 to 12 POUNDS—MILD SMOKE. | | |
| APPLES—Fancy Greening from Maine—5 qt basket | | | .2 |

2 WASHINGTON SQUARE. . TELEPHONE 186-187

GOOD NEWS FOR CAREFUL BUYERS.

FIRST OF THE SEASON

**"Fresh Shoulder Hams"**

| | |
|---|---|
| BOSTON ROLLS | 22 & 25c. lb |
| GENUINE LEGS LAMB | 25c. lb |
| FOREQUARTERS LAMB | 14c. |
| LEGS MUTTON | 18c. |
| FOREQUARTERS MUTTON | 8c. |
| ISLAND CHICKENS TO FRY | 25c. |
| FRESH FOWL | 20c. |
| 4 QTS. CRANBERRIES | 25c. |

Store Will Close Monday, October 12 at 10 o'clock.

W. C. SCOTT, Postoffice Square Market

PHONE 543.

**M. A. McCormick,**

General Contractor and Builder.

137 Bellevue Ave.

Tel. 1130.

House 1561.

**NO GOODS GIVEN AWAY**

But we ask you to compare our prices with others. We can save you at least 10 per cent.

A full line of

TRUNKS, BAGS and SUIT CASES.

SPECIAL:

100 Axminster Rugs, 27x54 in., $1.25 each. Regular price $2.00.

Two Stores.

THE I. X. L. CO.,

124 and 126 BROADWAY.

Phone 1605.

**OLD MILL COFFEE** has paid us and paid well, because it is the kind of coffee EVERYBODY LIKES.

*Inexpensive—Too—*

Buy in the Yellow package at your grocer's. [1514]

Ask your grocer for

**Kenyon's Rhode Island Johnny Cake Meal,**

15c and 25c yellow carton.

Ground and packed by

C. D. KENYON, & SON,

USQUEPAUGH, R. I.

NEWPORT PAPER & GROCERY CO.

WHOLESALE DISTRIBUTORS.

**Ideal for a Home.**

The block of land on Broadway and Bedlow avenue, known as the "Civic League Lot," has been divided into house lots and is offered for sale at very low prices.

Land is all graded, high and dry, insuring dry cellars. Splendid views. Right on the car line. All purchasers are protected by reasonable restriction. A great place to live. Can't be beat.

For details and prices apply to

R. W. CURRY,

41 Chapel Street.

THE NEWPORT JOURNAL AND WEEKLY NEWS.

## "THE FIDDLING GIRL."

### Charming Story of Her Experiences on the Farm and in a Fashionable School.

"The Fiddling Girl," by Daisy Rhodes Campbell, is a delightful little tale. It centers about a young girl and her experiences on a truck farm and in a fashionable school. The story is sweet and wholesome, with plenty of incident to hold the interest, and a moral tone elevating and refreshing without being forced. All girls will be glad to know Virginia Hammond, for she is a delightful young creature, just the kind one likes to meet, and one who will make friends wherever she goes, not only because she is lovable and attractive but because she is loyal and faithful and self-forgetful. She seems more like a real girl than one in a story book.

Virginia is the oldest of three children, and is trying to be a mother to her younger brother and sister. For a 14-year-old girl to keep the house, and look after the children is a difficult task, and so Virginia found it. She is ambitious and craves an education, longing for violin lessons. It seems as if there is no future for her, as her father is a poor farmer and has not the means to give her the advantages she would like. When everything is the darkest and Virginia is almost in despair a ray of light appears and the way is made clear for her to secure her coveted education. She goes as a day pupil to a select boarding school in a nearby city, where her mother once lived. Her experiences are pleasant and varied, and at the end of two years all her desires are granted. As she puts it: "A girl who has as much as I, with lovely things just showered on her, so that she's all covered up with them, ought to do something for everybody."

Other characters are "Ma," a new type of story-book step-mother, a plump, motherly, jolly woman, who does all she can for the happiness of her young step-children; Miss Marshall, a fashionable dressmaker; Elizabeth Jordan, one of Virginia's school chums, who is a true friend to her; Miss Kemble, the principal of the school; Miss Van Buren, a famous violinist; Virginia's little brother and sister, who are always in mischief; the Flaherlys and other country friends of Virginia, who are "characters" in their way, and the little German maid Bertha, who makes the quaintest remarks.

The illustrations are by John Goss. [The Page Company.]

## NEW HAVEN SHRINKAGE.

### Last Year Shows Losses, But Company Sustained by Inherent Strength.

The net income of the New York, New Haven & Hartford Railroad Company during the first year of the chairmanship of Howard Elliott was about $8,653,000 under that of the previous year, according to the New Haven's annual report. The shrinkage is attributed to several causes, including the reduction of express rates ordered by the Interstate Commerce Commission, and business conditions generally. The report also shows that the road has been compelled to pay more than $1,100,000 in damage settlements arising out of the wrecks which occurred prior to Mr. Elliott's assumption of the office.

In his address to the stockholders Mr. Elliott declared that the past year has been a trying one for the company as well as to the owners of its securities, and the fact that the organization has been able to sustain itself under the disturbed conditions is evidence of its inherent strength.

Conditions of the road's success, Mr. Elliott said, were freedom from disturbance and the opportunity for constructive work, the removal of restrictions and conflicts in the laws and policies of the various New England states, a readiness on the part of the state and federal commissions to permit a readjustment and increase in freight and passenger rates and an increase in the pay for carrying mails parcel post, and adequate time for the company to dispose of its investments in other companies.

Commenting on the government litigation against the road, Mr. Elliott says the final papers in the agreement between the government and the New Haven are being drawn up, and it is expected that the decree will become effective in the near future.

The detailed figures for the year show that the net income remaining was $263,009, a loss of $8,653,000, from the balance at the close of the previous year. The gross earnings decreased $1,395,000, but operating costs increased $1,288,000. The income from outside sources lost $2,815,000, while fixed charges increased $2,140,000. There was a loss of $2,065,000 in the dividends received on stocks held.

## A FAMOUS WHITTLER.

### Waterbury Man Turns Out Many Models, Marvelously Put Together.

[Strand.]

Mr. F. W. Foster of Waterbury, Conn., has whittled from his earliest days, in fact, at the interesting age of two he is said to have whittled the off leg of the dining-room table, and thus laid the foundation of his future hobby. When table legs began to give out, his father bought him a harmless little whittling set, not so much to encourage him in his art as to save the rest of the household furniture. After whittling most of his fingers, young Foster settled down to real work, and began to turn out some really remarkable carvings. He whittled while at school, and thereby attracted the attention of his teachers, who were not always in sympathy with him. When he left school he still continued to whittle, and, in fact, he has been whittling, on and off, ever since.

In his home at Waterbury, Mr. Foster has dozens of wonderful models, among them being a cribbage board which contains no fewer than 2,500 pieces of wood, so marvelously put together that it is difficult, without the aid of a microscope, to find the joinings. You will also see a locomotive and an old-fashioned square-rigged whaling ship, the latter apparently fast in the ice and surrounded by Polar bears, all waiting to take a bite at the crew as soon as they show their faces. Then there is the battleship Maine, with 55 sailors drawn up on deck, each tar being exactly one-and-a-quarter inches tall. Many other models "of a minor importance," as Mr. Foster modestly puts it, are to be seen, but these are far too numerous to describe.

## MENU FOR SATURDAY.

### Dutch Apple Cake Served With Sweet Sauce—Potato Soup.

**Breakfast**

Oranges
Cereal with Sugar and Milk
Sausage
Baked Potatoes
Milk Biscuits
Coffee

**Luncheon**

Sardines
Dutch Apple Cake
Wine Jelly
Tea

**Dinner**

Potato Soup
Roast Beef — Yorkshire Pudding
Cauliflower — Mashed Potatoes
Lettuce — French Dressing
Cheese Biscuits
Rice Pudding
Coffee

**Dutch Apple Cake.**

Separate two eggs; add to the yolks two tablespoonfuls of melted butter, one cupful of milk, one and a quarter cupfuls flour and a pinch of salt. Beat till smooth, add three teaspoonfuls baking powder and fold in the stiffly beaten whites of the eggs. Pour into a greased pan, cover top with quartered apples, shake over five tablespoonfuls sugar and squeeze on a little lemon juice. Bake in hot oven 30 minutes. Serve with sweet sauce flavored with lemon extract.

**Potato Soup.**

Ten potatoes, a good bone, one onion, seasoning of salt and pepper, three quarts of water. Wash and pare potatoes, cut into small pieces and when the water is boiling put in with the bone. Boil an hour, add seasoning and, if liked, a sprig of parsley, half a carrot and half a grated turnip. Boil another 10 minutes and serve very hot.

## MENU FOR SUNDAY.

### Beet Salad for Dinner—Cold Peach Pudding Closes Evening Meal.

**Breakfast**

Cereal with Dates
Broiled Tripe
Delmonico Potatoes
Corn Muffins
Coffee

**Dinner**

Clear Soup
Browned Fricassee of Chicken
Mashed Potatoes Scalloped Tomatoes
Beet Salad
Pistachio Ice Cream
Coffee

**Supper**

Creamed Fish
Assorted Cake
Peach Pudding
Tea

**Beet Salad.**

Chop very finely a half cupful cooked beets, half cupful cabbage, half cupful celery, one onion and mix all together. Cover with boiled dressing and garnish with watercress and slices of hard boiled eggs.

**Cold Peach Pudding.**

Soak one-half package of gelatine in one-half cupful of cold water. Boil together five minutes one cupful of sugar and one cupful of water. Add the softened gelatine and take from the fire. Stir until dissolved; strain and add one pint of peach pulp (made by rubbing peeled peaches through a sieve). Stir well and set aside until mixture begins to thicken; stir in 10 drops of almond extract and one scant pint of thick cream whipped to a firm froth. Mix gently until well blended, turn into a tall fluted mold which has been rinsed out with cold water. Stand on ice until firm; turn out carefully and garnish with quartered peaches.

## PERSONALS.

Bequests of $10,000 to the Maine Eye and Ear Infirmary, $6,000 to the Portland Society of Natural History and $5,000 to the Young Men's Christian Association of Portland are included in the will of Mrs. Abale S. Tenney of that city.

Associate Justice Daniel T. Wright of the District of Columbia, against whom impeachment charges are pending before the House judiciary committee, has sent his resignation to President Wilson, to take effect November 15. The charges, filed by a Washington banker, alleged official and personal misconduct. Justice Wright attracted nation-wide attention several years ago by sentencing Samuel Gompers and other labor leaders to jail for contempt of court.

Approximately $1,000,000 is given for the furtherance of the cause of woman suffrage in the will of Mrs. Frank Leslie, widow of the publisher. Mrs. Leslie's contribution to the cause is to be administered by Mrs. Carrie Chapman Catt, to whom the testatrix left the residue of her estate for the purpose, without restriction on its use. Mrs. Leslie left realty valued at about $30,000 and personal property valued at "upward of $1,000,000." She remembered several relatives and friends and also gave $10,000 to the Society for the Prevention of Cruelty to Animals.

## FOOTBALL PRACTICE.

Only light practice was held Thursday by the Rogers team, following the victory over St. George's, but this afternoon drill was resumed in earnest for the game with Taunton High in Taunton Saturday. The team will be severely crippled by the absence of Arthur Sullivan, George Dennision, Emil Jemail and John Connolly from the line-up, but will try its best to defeat Taunton, which is going strong this season.

The second practice of the Colonial football team found all the members on hand for a stiff hour's drill in signals and formations in the open style, which are expected to tear big holes through their opponents' line. Practice will be held every night this week for the game with the Montana on the Vernon Avenue field Sunday afternoon.

## BASE BALL.

Federal League

At Pittsburgh—Buffalo 3, Pittsburgh 2 (7 innings).

At Baltimore—Brooklyn 5, Baltimore 3.

At Chicago—Chicago 8, Kansas City 3.

At Indianapolis—Indianapolis 4, St. Louis 2.

Inter-League Games.

At New York—Nationals 6, Athletics 5 (10 innings).

At Chicago—Americans 5, Nationals 2.

At St. Louis—No game; rain.

## THE WILLOW PATTERN PLATE.

[Westminster Gazette.]

Betty in the kitchen broke a willow pattern plate.
I spoke to her severely, but I spoke a moment late
To save those little people from a very dreadful fate
Whose fortune's told in blue upon the willow pattern plate.

Two blue little people come running together,
Across a blue bridge, in the sunshiny weather.
They run from a garden, where stands a blue tree
Above the blue house of a wealthy Chinee.
The one is a maiden, the other her lover—
A blue weeping willow hangs half the bridge over,
Behind, in pursuit, comes papa, with a whip,
But they're over the bridge and aboard the blue ship
That her lover has moored by the strand of the sea—
With a shove off the shore from his wrath they are free.
Now deep in the water the oars they are plying,
While high in the heaven the blue doves are flying.
To his blue island home her lover will waft her,
And there they will happily live ever after.

This is the story of the willow pattern plate,
So please be very careful—though it's only one and eight—
And remember that you have in hand a very precious freight
When you carry from the kitchen a willow pattern plate.

## FANCIES.

Maude—Alice never passes a mirror without looking into it.

Jack—Brave girl.—[Boston Transcript.

When the bride's biscuits are heavy, her husband may be pardoned for making light of them.—[Philadelphia Record.

"The folks at our hotel are greatly interested in a problem."

"What is it?"

"An irresistible blonde has just met an immovable bachelor."—[Judge.

"Mr. Smith, to whom you were talking so much, is a married man."

"Oh, I knew that."

"How did you know it?"

"By the way he listened."—[Baltimore American.

Father—You talk altogether too much. You should cultivate the art of listening.

Willie—But you told me the other day listeners heard no good of themselves.—[Boston Transcript.

"Are you saving up something for a rainy day?"

"No," replied Farmer Corntossel. "What we're troubled with out this way is an annual drought. If we had more rainy days everybody would have money."—[Washington Star.

"I don't know what I'm going to do with that boy," said the worried teacher.

"Is he stupid?"

"Not exactly. I asked him who the rulers of Europe are and he said he didn't know and he'd bet I didn't, either."—[Washington Star.

"Do you read all the war news?"

"Every line of it."

"And can you pronounce the awful names of those places?"

"Dear me, no. Whenever any other town than London or Berlin or Paris is mentioned I just skip right over the name."—[Detroit Free Press.


Hupmobile Touring Car $600.

Hupmobile Runabout $250.

Saginaw Cycle Car $300.

Thor Motorcycle, twin cylinder, $50.

Guaranteed to be in perfect running order.

Hupp Touring Car and Runabouts to rent with or without driver.

Tel. 971 W. A. MAHER, Open Evenings.

13 Farewell St.

ELECTRIC BREEZES

G. E. ELECTRIC FANS

make the breeze.

Keep people cool at all hours of the day for less than a cent an hour.

BAY STATE STREET RAILWAY CO.

Illuminating Dept.

449-455 THAMES ST.

Tel. 28.

White Automobile and Truck Agency.

J. K. SULLIVAN.

New York Yacht Club Wharf

MILLINERY.

SHOWING

Of the Latest Patterns in Fall and Winter MILLINERY

Oct. 3d, 5th and 6th.

G. H. KIRBY,

86 BROADWAY.

M. E. TOBIN,

204 SPRING ST.,

Near Pelham. Phone 1245.

Smart Street and Motor Hats,

CHIC AFTERNOON HATS.

STORE NEWS FOR SATURDAY.

Seasonable Merchandise at Popular Prices.

LADIES' CAPE GLOVES. New Fall line in the finest quality kid. Worth today $1.50 per pair at $1.00 per pair.

LADIES' CHAMOISETTE GLOVES in white, both long and short. Imported Gloves of superior quality. 50c pair.

LADIES' MEDIUM WEIGHT UNDERWEAR in Vests and Tights, all sizes and styles at 25c and 50c.

UNION SUITS, same quality as above, at 50c and $1.00.

BLACK "KLOSFIT" PETTICOATS, all sizes and styles. Val. up to $1.50 at 69c each.

OUTING FLANNELS in pretty patterns and heavy quality for skirts, night gowns, etc., 10c and 12½c quality in remnants of from 3 to 6 yards at 8c per yard.

PEQUOT SHEETS. 81x90 size, standard quality. Value 90c at 80c each.

DIAMOND PILLOW CASES, made of Pequot cotton. Value 20c at 15c each.

NEW WAISTS. Every day finds new styles in Waists at this store. We are showing the largest and best line of 98c Waists in Newport.

New Patterns in Silk Shirts, Crepe de Chine and Lingerie Waists at $1.98.

CHILDREN'S COATS and HATS for Fall. The new line is now being shown. Everything for the children that is new and stylish at reasonable prices.

CHILDREN'S SWEATERS. We are headquarters for Sweaters in all the leading colors. Prices from 98c up.

BOYS' WASH SUITS. Our new Fall Line just opened. Suits in white and colors for boys from 2 to 6 years. Many novelties never shown before from 98c up.

Open Saturday until 9:30 P. M. Closed all day Monday, "Columbus Day."

Wm. B. Sherman, Jr.,

145 Thames St.

Tel. 995.

TRY OUR BLACK STAR Roof Paint

If your roofs need painting.

HAYMAN & NASON,

Painters and Decorators.

Spring and Stone Sts.

THE NEWPORT JOURNAL AND WEEKLY NEWS.

GROCERIES AND PROVISIONS

EMPIRE BRAND LITTLE GEM PEAS.

The new (1914) pack has arrived and to say they are fine is putting it mild. There is no reason why you cannot have "lamb and green peas the year round." We can furnish the peas and they will be up to the Queen's taste; nothing better to be had. They are simply perfection. Include a can with your next order.

—AT—

The Boston Grocery,

THE PURE FOOD STORE,

O. F. WILCOX, Prop'r.

Native Scallops,

Native Blue Fish,

Little Mackerel 20c bunch,

Native Weak Fish,

BROADWAY CASH FISH MARKET,

C. A. EASTERBROOKS, PROP'R.

GROCERIES, MEATS, Vegetables and Fruit.

OUR COFFEE

Once tried is never denied.

JOHN H. BRIERLEY,

477 Thames St.

Green Smelts .20

Scallops.

Swordfish.

JOHN Z. LAWTON,

TEL. 190. 102 THAMES ST.

Jamestown Fish Co.

We will open a retail market at the East Ferry on

Enterprize Wharf October 19.

Everything in the fish line.

The Peace Offering.

Is always a box of candies and what could be a better one? A box of our delicious, dainty chocolates and bon bons, would sweeten the temper of most any woman. No matter how angry she may have been, she will melt when she tastes just one out of the box.

S. KOSCHNY,

Manufacturing Confectioner

232 Thames St.

Branch, 16 Broadway.

THE NEWPORT JOURNAL AND WEEKLY NEWS.

GROCERIES AND PROVISIONS GROCERIES AND PROVISIONS.

THE OCCIDENT FLOUR

Exhibited at the Y. M. C. A. Bazaar

Will be sold for delivery after the fair

—AT—

$7.00 per barrel.

JAMES A. EDDY.

Acker, Merrall & Condit Company EST. 1820

ITEMS THAT REVEAL Real Opportunities to Obtain the Best AND SAVE MONEY.

| | | | |
|---|---|---|---|
| FIGS | 1 lb basket | | .24 |
| | FIRST IMPORTATION OF NEW CROP. | | |
| MAPLE SYRUP | Pure Sap | Pint bottle | .26 |
| | | Quart bottle | .48 |
| SARDINES | large tin | | .21 |
| | IMPORTED BONELESS—IN PURE OLIVE OIL. | | |
| PEAS | large tin | | .10 |
| | NORECA EARLY JUNE—NEW PACK. | | |
| HAMS | lb | | .23 |
| | ELM CITY—8 to 12 POUNDS—MILD SMOKE. | | |
| APPLES—Fancy Greening from Maine—5 qt basket | | | .2 |

2 WASHINGTON SQUARE. TELEPHONE 186-187.

GOOD NEWS FOR CAREFUL BUYERS.

FIRST OF THE SEASON

"Fresh Shoulder Hams"

| | |
|---|---|
| BOSTON ROLLS | 22 & 25c. lb |
| GENUINE LEGS LAMB | 25c. lb |
| FOREQUARTERS LAMB | 14c. |
| LEGS MUTTON | 18c. |
| FOREQUARTERS MUTTON | 8c. |
| ISLAND CHICKENS TO FRY | 25c. |
| FRESH FOWL | 20c. |
| 4 QTS. CRANBERRIES | 25c. |

Store Will Close Monday, October 12 at 10 o'clock.

W. C. SCOTT, Postoffice Square Market

PHONE 543.

M. A. McCormick,

General Contractor and Builder.

137 Bellevue Ave.

Tel. 1130.

House 1661.

OLD MILL COFFEE has paid us and paid well, because it is the kind of coffee EVERYBODY LIKES.

Inexpensive—Too—

Buy in the Yellow package at your grocer's. [1914]

Ask your grocer for

Kenyon's Rhode Island Johnny Cake Meal,

15c and 25c yellow carton.

Ground and packed by

C. D. KENYON, & SON, USQUEPAUGH, R. I.

NEWPORT PAPER & GROCERY CO.

WHOLESALE DISTRIBUTORS.

NO GOODS GIVEN AWAY

But we ask you to compare our prices with others. We can save you at least 10 per cent.

A full line of

TRUNKS, BAGS and SUIT CASES.

SPECIAL:

100 Axminster Rugs, 27x54 in., $1.25 each. Regular price $2.00.

Two Stores.

THE I. X. L. CO.,

124 and 126 BROADWAY.

Phone 1605.

Ideal for a Home.

The block of land on Broadway and Bedlow avenue, known as the "Civic League Lot," has been divided into house lots and is offered for sale at very low prices.

Land is all graded, high and dry, insuring dry cellars. Splendid views. Right on the car line. All purchasers are protected by reasonable restriction. A great place to live. Can't be beat.

For details and prices apply to

R. W. CURRY,

41 Chapel Street.

THE NEWPORT JOURNAL AND WEEKLY NEWS.

**NEWPORT DAILY NEWS.**
Published every afternoon except Sundays and Holidays.
207 Thames Street, Newport, R. I.
By the T. T. Pitman Corporation.

Profits Shared with Employes.

News $6.00 a year, 12 cents a week.
Journal and Weekly News, $2 a year.
Every Friday.

TELEPHONE CALLS.

| | |
|---|---|
| Business Office, downstairs, | 9903 |
| or if that is busy | 17 |
| Editorial and Reportorial Rooms Upstairs | 782 |
| or if that is busy | 783 |
| Mr. Pitman's Residence 18 High St. | 322 |

**The Newport Journal** contains the best matter in the Daily News each week and will be sent anywhere in the United States postage paid for two dollars a year in advance. Requests for change of address should give old address as well as new.

**Yearly or Term Advertisers** are limited to their immediate business, are guaranteed but five insertions in a week and are allowed fifty-two changes a year. Legal notices, auction sales, amusements, cards, wants and lost and found are not included in space contract.

Advertisers using both the daily and weekly papers gain the advantage of distinct classes of readers, no persons reading both the daily and weekly. The Journal goes among people who read no other local paper.

**Newport Daily News**

FRIDAY, OCTOBER 9, 1914.

THE NEWS IN PROVIDENCE.

The Daily News is on sale in Providence the evening of publication at Union Station.

Quaker News Co., 154 Exchange Place.

EXCLUSIVE ASSOCIATED PRESS SERVICE FOR NEWPORT.


**In order to avoid delays on account of personal absence, letters to THE DAILY NEWS should not be addressed to any individual connected with the office, but simply to the paper, or to the Editorial or Business Departments, according to the nature of the communication.**

*WHOSE OX IS GORED?*

One of the humors of the New York campaign is the result of Colonel Roosevelt's denunciation of District Attorney Whitman for being "branded" by Tammany Hall. The "brand" consists of the fact that Whitman has made such a reputation as a prosecutor of crooks, and has so much public opinion behind him, that when Judge McCall was nominated for mayor he accepted on condition that Whitman be put on the same ticket for his present office. For this position he had previously been nominated by the fusionists, who had decided against him for mayor and had named Mitchel instead.

It is an extraordinary thing that such a reformer as Roosevelt should attack as good a reformer as himself for accepting a Tammany endorsement of a nomination which he had already accepted. Of course Roosevelt's only objection to Whitman is that, if he should be elected governor this fall—which is none too likely, with the Progressives in opposition—he would be a formidable candidate in 1916 for a combined Republican and Progressive Presidential nomination.

The humor of the thing is that the present Progressive candidate for state treasurer was elected to his present office—the one for which he is running—by a combination of Democrats and Progressives, who together had just two more votes than the Republicans, so that he bears the Tammany "brand" as much as Whitman. One of the Republican leaders now demands that Roosevelt denounce Call for bearing the Tammany "brand," "or you will forever stand before your countrymen as a self-convicted political fraud and faker."

That will not disturb Roosevelt at all. He will go on through the campaign denouncing Whitman for the Tammany brand upon him, and will not denounce Call for bearing precisely the same mark of infamy. There are persons who might be embarrassed by such a situation, but the warrior of the Lord on the battlefield of Armageddon is not one of them. The Tammany support is a mark of infamy on Whitman and a decoration on Call.

*TREES AS PROPERTY.*

Expert appraisers have put a fixed value upon trees according to their size and age, but particularly their size, which determines the area covered by the shade cast when in full leaf. A tree whose trunk is one foot in diameter at breast height is worth $110, and one two feet in diameter $454. This seems like a rather arbitrary rating, but these experts consider it as a guide as any computation which can be made and believe the calculations is based upon sound principles. It gives a new idea of the value of trees which must be amazing to many who apparently have not considered that they have any real commercial value.

It is only recently that much attention has been paid to trees. Where they have been abundant in cities there has been little thought that they possessed any real value. It has simply been accepted that it was pleasant to have trees in the streets and on the grounds of residences, but it was not thought at all unwise to cut them down if they seemed in the way or it was desired to place something else where they stood. Of late, however, more attention has been given to this matter and there has been strong protest in many cases against the removal of trees which have been a fine asset in the appearance of a city, but even then it has not seemed to be realized that trees have a distinct value like other objects.

This new estimation of the value of a tree ought to result in a conviction that to cut one down is as wasteful as to destroy any other kind of property. An important phase of the new attitude is that trees must be regarded as property, though they have not been so considered by many persons in the past. They have rather been looked upon as objects which possess beauty and furnish desirable shade in summer, but not as of real value in themselves and constituting property in the same way as land and houses. With this new idea there should be fewer trees destroyed and much greater care taken of them.

*THE REACH OF THE MODERN LIBRARY.*

The average city dweller has little idea of the important function which libraries are performing in many cases in the country districts in these modern days. Few perhaps are aware of the extent to which the library is being taken to the people instead of waiting for the people to go to the library, which would indeed be an impossibility in many places now reached. This is no longer a stationary institution, but is literally a traveler on wheels. Into the far sections of remote rural districts it penetrates, into the lumber camps it reaches out its hands, into the slum districts of big cities, into the mining camps and out to the lighthouses it sends its books, and in all these places and many others they are eagerly watched for, eagerly read and warmly appreciated.

The city library still fills its place in providing literature for those who seek it, but that is but a small part of the mission of the modern institution. It goes out after the people and brings them in, and goes out to the people who cannot be brought in. There are many of these by-ways of library work, and they are used with results astonishing as well as gratifying. There was no thought in the minds of those concerned with the management of libraries until recently that the people were longing for literature or could be made to long for it, but it has been found to be literally true that a passion for reading has been awakened in many persons who until the library was taken to them had no such desire and no idea of the pleasure which lies in books.

The result of the stirring of this passion for reading has been wonderful in many cases and has led to a display of ambition in regard to the use of life which had lain dormant and would probably never have been aroused in these persons if the library had not awakened them out of the dullness and monotony of their existence. It has always been a beneficent institution, shedding light on many who through it sought knowledge and intellectual enjoyment, but with its modern methods of reaching the people its work is many fold more beneficial and it is touching many more lives and making them richer and better for that touch.

*THE JAPANESE IN THE PACIFIC.*

The disturbance over Japanese encroachments on the Pacific ocean is not easy to understand. Of course we know why the Chamber of German-American Commerce is alarmed and demands that the United States do something to Japan, but so long as Japan merely picks up German possessions we cannot imagine why we should concern ourselves.

If Japan were grabbing provinces away from China, and the islands of the sea from the aborigines, we would of course become excited. Our dominance in the Pacific ocean, obtained as the result of the Spanish war, would be endangered by these acquisitions by the other Pacific maritime power. As long as Kiao Chau and Yap and Jaluit had already been taken from their original owners by Germany, it is impossible to see why we should care whether they are taken from Germany by Japan or left in German hands.

If any foreign nation holds these positions on the Chinese coast and in the Pacific, what difference does it make to us which one? The jingoes, who are constantly predicting war, are as much afraid of Germany as of Japan, and certainly Germany is at least as aggressive as Japan.

It has been suggested that Japan turn Jaluit over to Great Britain, but why should we rather have Great Britain there than Japan or Germany? Indeed, as Great Britain is the largest maritime nation, it would be more reasonable of us to fear extension of her posessions than Japan's.

It is true that when Japan demanded Kiao Chau she explained to us that she would confine her operations to the Far East, except so far as it was temporarily necessary for her to protect her naval operations. As she made that promise she should be held to it, and it is intimated that her possession of the islands is only temporary. While we might object to England's having more islands, it is impossible to see why we should concern ourselves over the robbery of Germany by Japan, more than over the robbery of China and the South Sea islands by Germany. If Germany's possession of the islands did not menace us, why should Japan's?

The trade exhibit at the Young Men's Christian Association bazaar is not only worth seeing, but is regarded as a good beginning of a more general display at some future time by the business men of Newport of their wares and the opportunities they offer for "trade at home." Newport has in its shops many articles not readily seen among the large assortment of goods, and an exhibit like the present affords opportunity to make special displays which are sure to attract custom. It is believed that the comparatively small beginning made at the bazaar will lead to a more general exhibit at another time, as its advantages are seen by tradesmen.

Brown University has arranged an extensive program for the celebration next week of its one hundred and fiftieth anniversary. The observance, which begins with the university sermon by President Faunce at the First Baptist Church Sunday and continues until Thursday evening, when the university dinner will be served, will bring together not only a large number of the alumni of Old Brown but many distinguished educators from various parts of the United States and Canada. The program is so varied as to afford opportunities for the university to show its many-sided interests to excellent advantage.

The adoption by the Senate of the conference report on the Clayton anti-trust bill marks practically the last legislative step in the administration's trust program. This measure, as passed, is far different from that originally proposed by the House, having been materially toned down. It is generally admitted that it is not nearly so dangerous to business.

The Democrats of Rhode Island are ahead of their party in their unqualified support of equal suffrage. Only Thursday, when they endorsed the movement, Secretary of State Bryan, at Kenton, Ohio, said the party had not taken a stand on the suffrage question and it was not a proper subject for discussion in this campaign.

As the war tax bill, as framed by the Senate finance committee, has been made the unfinished business, it will therefore be before the Senate continuously until it is disposed of. It is hoped by the Democratic leaders that it may be voted upon late next week.

The argument, that the best way to insure and maintain peace is by having enormous armaments and munitions of war, is about as sound as would be the argument that by the establishment of huge distilleries and breweries we shall secure sobriety.

General Nelson A. Miles, at a meeting of Civil War veterans in Boston, made a speech the key-note of which was the hope that out of the present war a great international federation may develop which may mean the end of war. Let us all so hope.

The base ball fans have their day—today and the several days following, until the great issue is decided. War news will take second place, in this country at least, until the world's series is over.

The nominations are all made by the political parties, and the speaking campaign is on. The people will speak at the election, early in November.

## UNDER FALSE COLORS.

### The Germans Accused of Using Strategy on the Field of Battle.

[Manchester Guardian.]

The Germans have been accused, among other things, of putting on the enemy's uniform and carrying their colors as a means of getting bodies of troops close up without being fired on. Every one agrees, and universal practice has hitherto supported it, that though it is a legitimate ruse to wear the enemy's uniform under certain circumstances it must not be done during actual combat, and you must not open fire whilst in the guise of the enemy. The Hague rules are vague on this subject. They prohibit the improper use of the enemy's flag and uniform, but leave unsettled what use is a proper one and what is not. There is no general agreement as to whether the uniform of the enemy may be worn and his flag carried for the purpose of effecting an approach or retirement, but it is a curious thing that the Germans in theory take the strictest view. Their military manual holds that the use of the enemy's uniform and flag is entirely forbidden by The Hague rules.

At sea, of course, it is a common ruse for a warship to fly the enemy's flag or any other flag up to the moment of engagement. In land war the ruse can hardly be a useful one. Modern infantry fight at such long range that false uniforms could not be distinguished, and of course there is no display of standards. The laws of war have always distinguished sharply between stratagem and perfidy. It is a legitimate stratagem to send bogus signals and telegraph messages and bogus despatches or newspapers, to be intercepted by the enemy; to make use of the enemy's signals, bugle calls, watchwords and words of command, or to clothe the men of a single unit in the uniform of several different units, so that the prisoners and dead may give the idea of a large force. On the other hand, it is perfidy to take advantage of the enemy by deliberate lying or deception when there is a moral obligation to speak the truth. It would be perfidy, for instance, to pretend an armistice when none had been agreed on, to break a suspension of arms by surprise, to violate a safe conduct or any other truce or agreement, to fire in the enemy's uniform.


**HOUSE FOR SALE AT A SACRIFICE.**
The owner does not live in Newport and will sell the property at a very low price. A small outlay on the building will bring in a large return. Apply to
RICHARD C. DERBY,
136 Bellevue Avenue.

**TREES AND SHRUBS.**
If you are to plant a Privet Hedge or Ornamental Trees, this Fall, it will pay you to come and see what I have in choice stock at low prices.
J. Edward Wilson, Mgr.
The Wilsons' Nurseries.
Tel. 2184.


## THE ROTHSCHILDS' POWER.

### Princes of Finance Abandon Germany for Some Unknown Reason.

[Written for the News.]

The first thing that impresses the visitor to Frankfort is the busy look of the place. The financier and the tradesman seem to possess it, as is eminently proper, when you stop to think, for a city where was founded the greatest fortune the world has known and the most powerful of families. And what a fortune the Rothschilds have! Too great for the mind to take in calmly, and there is a relief in considering simply the annual income. This is put at $50,000,000 if interest is computed at four per cent. There is a figure for the man who thought he could be happy with a thousand a year.

The strangest thing that strikes you at Frankfort is that there is no more Rothschild fortune or family or bank there. It is not much over a hundred years since the five fateful brothers were born in the little Ghetto house that still stands, its quaint carved facade looking very out-of-place amid the spick and span new buildings that fill what was the old Jewish quarter. Here the mother lived till she reached her ninety-fourth year, and here from far and near her five sons gathered to the last for the family councils, and for the business councils that had to do with the fate of nations.

They tell a story in Frankfort of a lady of high degree going to the widow of Maier Amschel, and grieving over the probability of war and of the surety that her only son would be called into the fight. "Do not be afraid," said the "Grandmother of Loans." "There will not be war. My sons will not furnish money for it." And war there was not that time.

This must have been the only time that a Rothschild secret leaked out. Why the family so completely turned the back on the realms of the Kaiser, and on the city where their star of power rose to its ascendency, there is no telling. Some 10 years ago, on the death of the head of the Frankfort branch, there was a family council and the retreat was decided upon. All that was revealed was that Baron Albert of the Vienna house, and his granddaughter, widow of the last head of the Frankfort house, were the only ones who objected to the giving up of German interests. A report of that council meeting might be found as interesting in a way as are General Bernhardt's revelations of the trend of German thought and ambitions. But the Rothschilds are as famous for the power of silence as for the power of money. We may only surmise that something was foreseen that did not agree with their motto of "Peace and the Development of Industries." But we know that the German house, once "the cradle of state loans," is closed, and all that Frankfort has to show of the princes of finance is their discarded Ghetto birthplace.

As the sons of Charlemagne met on the banks of the Rhine and divided Europe between them, so did the sons of Maier Amschel on the banks of the Main. Of their five kingdoms of finance, Naples was early abandoned, as too far away for the family councils always held before any important transaction. This was before the day of the telegraph. The Naples Rothschild became the head of the Frankfort house, on the death of the childless Baron Anselm. Now that is gone, and it is only in London, Paris and Vienna that we find the Rothschild. In a measure the family still holds the fate of nations in its hands, for, though other great bankers have come, there is no fortune like "the fortune," as it is respectfully called in Europe.

## PAN-AMERICAN RATES.

### Two-Cent Letter Postage May be General Throughout the New World.

[Boston Transcript.]

There are few agencies that better serve to establish desirable intimacies between countries than cheap postage, especially if it is uniform. The various conferences of the Postal Union have resulted in some progress, but it has advanced slowly. The suggestion that is now made for a common two-cent letter rate between the United States and all the countries of the Western hemisphere is one that we hope will be carried to a practical working conclusion. Already we have such an arrangement with Canada, Cuba, Mexico and Panama, as well as with Great Britain and Germany. We are now casting about for the best methods of establishing more cordial and profitable trade relations with the countries of Central and South America. It would appear almost self-evident that a discriminating postal rate was an obstacle at the very threshold of our efforts, that we should attempt to remove as soon as possible.

The Postmaster General has announced that he has under consideration a plan making two-cent letter postage general throughout all the countries of the new world. While he expects a reduction of revenue would be involved, there are many considerations which would more than offset such a sacrifice. We are not at all sure that a serious reduction of revenue would result after such a readjustment was once in good working order. Whatever there was would be much less than the present difference between the two-cent rate and the five-cent rate now charged for correspondence with so many of the countries to the south of us. Better banking facilities have been urged as fundamental to any successful efforts to increase our trade in that direction and no doubt that is a very necessary factor, but a hardly less powerful lubricant would be cheap postage. In fact, one would greatly help the other.

There can be no question that such action would enormously stimulate mail exchanges. The third assistant Postmaster General has been ordered to suggest to the Latin-American countries, with which the United States does not now do a money order business, the desirability of concluding conventions that shall have such a result. There are a number of them still without the pale of such transactions and we do not believe that in the present condition of the world's commerce they would need a second invitation to meet us half-way. It is a matter of some wonder that in none of the Pan-American conferences held have steps been taken in this direction, even if the matter has come up for consideration at all.


**MOOSE.**
Members of Lands End Lodge, 1040, will meet at the club on MONDAY, October 12, 1914, at one P. M. to participate in the Columbus Day parade.
Chas. E. Brice, Dictator.
Thomas F. Reagan, Secy.

"Meet Me at Barney's."
**PIANO TUNING.**
Three Competent Tuners under regular employment.
Phone 935 or 936.
Orders will have prompt attention.
Barney's Music Store.


TOWN OF PORTSMOUTH.

**NOTICE.**

To the Republican Electors of the Town of Portsmouth:

The Republican Electors of the Town of Portsmouth are requested to meet at the Town Hall, Portsmouth, R. I., on SATURDAY EVENING, OCTOBER 10, 1914, at 7:30, for the purpost of nominating Candidates for Senator and Representative in the General Assembly for two years ensuing and to nominate Town Officers and to transact any other business that may lawfully come before said meeting.

By order of the Town's Committee,
Walter F. Dyer, Chairman.
Borden C. Anthony, Secretary.
Portsmouth, R. I., Oct. 5, 1914.

**NOTICE.**

**CANVASS**

The Board of Aldermen of the City of Newport will be in session as a Board of Canvassers at their Chamber in the City Hall, on

**Oct. 7th, 16th and 23rd,**

at eight o'clock, P. M.,

For the purpose of canvassing and correcting the District Lists of Voters in Newport, for the District Meetings to be holden on Tuesday the Third day of November, 1914.

Witness my hand,
F. N. Fullerton, City Clerk.


**JOSEPH W. ALBRO, Electrical Contractor.**
24 Gould Street, Phone 242.


**Card of Thanks.**

We thank our friends for their sympathy and many kindnesses during our recent bereavement.

MR. SETH M. DUNWELL AND FAMILY.

**CITY OF NEWPORT.**

BIDS will be received by the Board of Aldermen of the City of Newport at the Office of the City Clerk until Thursday, October 15, 1914, at 5 o'clock, P. M., for putting together, repairing and placing in position ready for use (contemplated repairs to be stated in bid) and taking down and removing to such place as the Board of Aldermen may determine the small voting houses to be used in the election to be held November 3, 1914. (minimum wage to be paid to laborers on this contract to be $2.25 per day of eight hours). Work to be done at such time as the City Clerk may designate.

The Board reserves the right to reject any and all bids.

For the Board of Aldermen.
F. N. FULLERTON, City Clerk.


**WHAT?**
Bothered with poor gas light? Why go to Wm. Koschny's, 100 John street, and see his inverted Gas Lights with bby-pass for $1.25. A corker, cheap only in price. Plumbing, gas, hot water, steam.
WILLIAM KOSCHNY,
Plumber and Fitter
Jobbing promptly attended to. Estimates cheerfully given.
100 John Street, Newport, R. I

**JAMES M. MEIKLE, CONTRACTOR.**
Mason, Plastering, Tile Work, Brick Work, Cement.
44 Morton Ave. Phone 1118.


## THE WEATHER.

BOSTON, Oct. 9.—Forecast for Boston and vicinity—Unsettled, probably showers late tonight or Saturday; moderate variable winds.

WASHINGTON, Oct. 9.—Forecast for southern New England—Unsettled tonight and Saturday; probably showers Saturday; gentle to moderate shifting winds becoming east.

WASHINGTON, Oct. 9.—Forecast for northern New England—Unsettled tonight and Saturday; probably showers; gentle to moderate east winds.

WEATHER CONDITIONS.

There is some clear sky in the southern tier of states from Florida to California, but cloudy and more or less unsettled conditions obtain in other portions of the country. Showers have occurred during the past 24 hours in all interior districts. The pressure is above normal in the Maritime Provinces. The western depression has developed somewhat in energy and is now central at Dodge City, Kansas, with a trough of relatively low pressure extending thence northeastward to Lake Superior. The temperatures are above normal in the eastern half of the country and are not as low as Thursday's in the Northwest. In New York at 8 a. m. it was 62, Boston 64, Washington 66, Chicago 62, St. Paul 58, Bismarck 28, Des Moines 60 Salt Lake City 44, Denver 48, San Francisco 60 and Portland, Oregon, 54.

LOCAL CONDITIONS.

| | 8 h | 12 h | 2 h |
|---|---|---|---|
| Temperature | 60 | 64 | 63 |
| Barometer | 30.28 | — | — |
| Wind | S W | S W | S W |
| Weather | Cloudy | Cloudy | Cloudy |

MINIATURE CALENDAR.

Friday, October 9.
Sun rises 5:50 sets 5:35
Moon rises 7:50
Day's length 11:25, decrease 3:54
High water 10:32 a. m.; 11:00 p. m.

Saturday, October 10.
Sun rises 5:51 sets 5:13
Moon rises 8:43
Day's length 11:22, decrease 3:57
High water 11:20 a. m., 11:57 p. m.

Moon's Phases.
Last Quarter, Oct. 12th, 4:32 a. m.
New Moon, Oct. 19th, 1:34 a. m.
First Quarter, Oct. 25th, 5:44 p. m.
Full Moon, Nov. 2d, 6:49 p. m.

NEW TODAY.

[Only first insertions listed here.]


| | page |
|---|---|
| Wanted—Boy | 11 |
| Bijou Theatre | 7 |
| For Sale—Lot | 11 |
| La France Shoes | 10 |
| To Let—Apartment | 11 |
| Wanted—White Cook | 11 |
| Lost—Bunch of Keys | 11 |
| Lost—Gold Watch Fob | 11 |
| For Sale—Touring Car | 11 |
| Farm Stock at Auction | 12 |
| Ramlose—Reliable Shoe | 6 |
| For Sale—Baby Carriage | 11 |
| Downing—Millinery Sale | 7 |
| Adler's Collegian Clothes | 5 |
| To Let—Furnished Rooms | 11 |
| Lands End Lodge—Notice | 12 |
| Wanted—Position by Cook | 11 |
| John Z. Lawton—Swordfish | 5 |
| Shepard & Co., Prov.—Sale | 10 |
| To Let—Flat of Five Rooms | 11 |
| Boston Store—For Saturday | 9 |
| Wellington Park—Base Ball | 7 |
| Probate Court—Albro Estate | 4 |
| Probate Court—Smith Estate | 4 |
| C. H. Wrightington—For Rent | 2 |
| Probate Court—Keller Estate | 4 |
| Probate Court—Spooner Estate | 4 |
| S. M. Dunwell—Card of Thanks | 6 |
| Probate Court—Hayden Estate | 4 |
| Probate Court—Jurgens Estate | 4 |
| Henry F. Rooney—For Saturday | 7 |
| A. C. Titus Co.—Miller Heaters | 1 |
| Wanted—Day's Work by Woman | 11 |
| Henry Bull Company—Insurance | 6 |
| Boston Store—Cotton Underwear | 7 |
| M. J. Doran Co.—"Extra Values" | 8 |
| For Sale—Underwood Typewriter | 11 |
| Bids for Putting up Voting Houses | 4 |
| Wm. B. Sherman, Jr.—"Store News" | 5 |
| The Seabury Co.—Tan Lace Boots | 1 |
| To Members of Representative Coun. | 4 |
| J. H. Drury & Co.—Pure Sap Syrup | 12 |
| W. C. Scott—Fresh Shoul. Hams, etc. | 5 |


TO INSURE INSERTION ON THE DAY DESIRED, CHANGES OF ADVERTISEMENTS SHOULD BE SENT IN THE NIGHT BEFORE. ADVERTISERS ON YEARLY CONTRACTS ARE ALLOWED TO CHANGE MATTER ONCE A WEEK WITHOUT CHARGE.


**FOR RENT,**
Near the Postoffice, a modern furnished cottage with bath and hot water heat.
HERBERT L. DYER,
162 BELLEVUE AVENUE,
Branch, 64 BROADWAY.

Aetna Life Insurance Company.
Aetna Accident & Liability Company.
of Hartford, Conn.
Assets over One Hundred Millions.
Life.
Accident, Health, Plate Glass, Automobile, Burglary, Surety Bonds, Compensation. } INSURANCE.
HENRY BULL COMPANY
(Packer Braman)
183 Thames St. Gas Building.

**BUILDING MATERIAL.**
Spruce Framing Timber, Hemlock, Spruce and N. C. Covering Boards, Window and Door Frames, Sash, Blinds, Finishing Lumber, Interior and Exterior of all kinds. Nails, Locks, Hinges and all kinds of Hardware, Hard Pine Flooring, Wainscoting, Doors, Hot Bed Sash; also Paints, (ready mixed), Oil, Varnish, Glass, Ready Roofing, Shingles, Stair Work, etc.
4 Barrels Dry Kindling delivered $1.00.
J. D. JOHNSTON,
69-75 MILL STREET.

THOMAS MAGUIRE,
MASON CONTRACTOR.
All kinds of stone work, Brick laying. Expert on Drains.
Plastering. Cement Work.
25 Dean Ave. Tel. 1174.

**For Sale in Jamestown,**
An eight-room cottage with bathroom, furnace and hardwood floors. Price $1,800, part cash.
AMOS L. PECKHAM, Agent.

**HALF HOUSE, FOR RENT**
On Rhode Island Ave.
$29 monthly.
This contains sitting room, dining room, kitchen, laundry tubs, hot water heating, 3 bedrooms and attic. Separate entrance. Act quickly.
A. O'D. TAYLOR, Real Estate Agent.
122 BELLEVUE AVENUE.


DIED.

SULLIVAN—In this city, 7th inst., William, son of John J. and Nora M. Sullivan, aged 4 months.
Funeral Saturday, Oct. 10, from the residence of his parents, 18 Webster street, at 2:30. Relatives and friends are invited.
DE ARRUDA—In Portsmouth, R. I., 8th inst., Jacintha De Arruda, widow of Jacintho De Arruda.
Funeral Saturday, Oct. 10, from the residence of Jacintho Perry, Brownell's lane, at 8:30, to St. Anthony's Church at 9:30. Relatives and friends are invited.
PALMER—Passed away, in this city, 9th inst., Ben G. Palmer, in his 79th year.
MOOREHEAD—In Providence, 8th inst., James Moorehead.
RIPLEY—In Providence, 8th inst., Richard A. Ripley.
WATSON—In Providence, 8th inst., Nellie W. (McKenzie), widow of Harry H. Watson.


**SAMUEL W. MARSH,**
101 Thames Street.
Undertaker and Licensed Embalmer, Night calls answered from residence, 25 Cranston Ave. Office Tel. 923. Res. 1059.

Imitation Shell
**SUN GLASSES,**
$1.25.
Extra fine quality
**Prism Binoculars**
$20.00.
WM. J. CARR,
Registered Optometrist,
169 Thames St. Phone 9845.

**Franklin and Indian Red Ash COALS.**
Both stove and chestnut sizes. Try them and be convinced of their superiority.
PHINNIGER & MANCHESTER CO.,
341 THAMES STREET.
Telephone 144.

**A Reliable Shoe**
Whether it cost $2.50 or $5 is something that every person is looking for.
Our customers are continually amazed at the superior qualities given them in "Ramlose" shoes.
The larger portion of this line is "built to order" for our special use. Rest assured that our "specifications" call for the best possible material.
COME AND SEE!
RAMLOSE'S,
43 THAMES ST.

**Heating Apparatus**
ALTERATIONS and REPAIRS For Fine Residences.
Philip F. Conroy,
181 Thames Street.
Gas Lt. Co's Building.

**HORSE BLANKETS and ROBES.**
LOWEST PRICES IN THE CITY.
BEST QUALITY.
R. G. Biesel,
Phone 383. 256 THAMES ST.
HARNESS and TRUNK REPAIRING.

**PICTURES REFRAMED**
Old Frames Regilded.
Fine Imported Prints
WISEMAN,
112 BELLEVUE AVENUE.

NEWPORT DAILY NEWS.
Published every afternoon except Sundays and Holidays.
207 Thames Street, Newport, R. I.
By the T. T. Pitman Corporation.

Profits Shared with Employes.

News $6.00 a year, 12 cents a week.
Journal and Weekly News, $2 a year.
Every Friday.

TELEPHONE CALLS.

| | |
|---|---|
| Business Office, downstairs, or if that is busy | 9903 17 |
| Editorial and Reportorial Rooms Upstairs | 782 |
| or if that is busy | 783 |
| Mr. Pitman's Residence 18 High St. | 322 |

The Newport Journal contains the best matter in the Daily News each week and will be sent anywhere in the United States postage paid for two dollars a year in advance. Requests for change of address should give old address as well as new.

Yearly or Term Advertisers are limited to their immediate business, are guaranteed but five insertions in a week and are allowed fifty-two changes a year. Legal notices, auction sales, amusements, cards, wants and lost and found are not included in space contract.

Advertisers using both the daily and weekly papers gain the advantage of distinct classes of readers, no persons reading both the daily and weekly. The Journal goes among people who read no other local paper.

NewportDailyNews

FRIDAY, OCTOBER 9, 1914.

THE NEWS IN PROVIDENCE.

The Daily News is on sale in Providence the evening of publication at Union Station.

Quaker News Co., 154 Exchange Place.

EXCLUSIVE ASSOCIATED PRESS SERVICE FOR NEWPORT.

**In order to avoid delays on account of personal absence, letters to THE DAILY NEWS should not be addressed to any individual connected with the office, but simply to the paper, or to the Editorial or Business Departments, according to the nature of the communication.**

## *WHOSE OX IS GORED?*

One of the humors of the New York campaign is the result of Colonel Roosevelt's denunciation of District Attorney Whitman for being "branded" by Tammany Hall. The "brand" consists of the fact that Whitman has made such a reputation as a prosecutor of crooks, and has so much public opinion behind him, that when Judge McCall was nominated for mayor he accepted on condition that Whitman be put on the same ticket for his present office. For this position he had previously been nominated by the fusionists, who had decided against him for mayor and had named Mitchel instead.

It is an extraordinary thing to us that such a reformer as Roosevelt should attack as good a reformer as himself for accepting a Tammany endorsement of a nomination which he had already accepted. Of course Roosevelt's only objection to Whitman is that, if he should be elected governor this fall—which is none too likely, with the Progressives in opposition—he would be a formidable candidate in 1916 for a combined Republican and Progressive Presidential nomination.

The humor of the thing is that the present Progressive candidate for state treasurer was elected to his present office—the one for which he is running—by a combination of Democrats and Progressives, who together had just two more votes than the Republicans, so that he bears the Tammany "brand" as much as Whitman. One of the Republican leaders now demands that Roosevelt denounce Call for bearing the Tammany "brand," "or you will forever stand before your countrymen as a self-convicted political fraud and faker."

That will not disturb Roosevelt at all. He will go on through the campaign denouncing Whitman for the Tammany brand upon him, and will not denounce Call for bearing precisely the same mark of infamy. There are persons who might be embarrassed by such a situation, but the warrior of the Lord on the battlefield of Armageddon is not one of them. The Tammany support is a mark of infamy on Whitman and a decoration on Call.

## *TREES AS PROPERTY.*

Expert appraisers have put a fixed value upon trees according to their size and age, but particularly their size, which determines the area covered by the shade cast when in full leaf. A tree whose trunk is one foot in diameter at breast height is worth $113 and one two feet in diameter $453. This seems like a rather arbitrary rating, but these experts consider it as accurate as any computation which can be made and believe the calculations is based upon sound principles. It gives a new idea of the value of trees which must be amazing to many who apparently have not considered that they have any real commercial value.

It is only recently that much attention has been paid to trees. Where they have been abundant in cities there has been little thought that they possessed any real value. It has simply been accepted that it was pleasant to have trees in the streets and on the grounds of residences, but it was not thought at all unwise to cut them down if they seemed in the way or it was desired to place something else where they stood. Of late, however, more attention has been given to this matter and there has been strong protest in many cases against the removal of trees which have been a fine asset in the appearance of a city, but even then it has not seemed to be realized that trees have a distinct value like other objects.

This new estimation of the value of a tree ought to result in a conviction that to cut one down is as wasteful as to destroy any other kind of property. An important phase of the new attitude is that trees must be regarded as propery, though they have not been so considered by many persons in the past. They have rather been looked upon as objects which possess beauty and furnish desirable shade in summer, but not as of real value in themselves and constituting property in the same way as land and houses. With this new idea there should be fewer trees destroyed and much greater care taken of them.

## *THE REACH OF THE MODERN LIBRARY.*

The average city dweller has little idea of the important function which libraries are performing in many cases in the country districts in these modern days. Few perhaps are aware of the extent to which the library is being taken to the people instead of waiting for the people to go to the library, which would indeed be an impossibility in many places now reached. This is no longer a stationary institution, but is literally a traveler on wheels. Into the far sections of remote rural districts it penetrates, into the lumber camps it reaches out its hands, into the slum districts of big cities, into the mining camps and out to the lighthouses it sends its books, and in all these places and many others they are eagerly watched for, eagerly read and warmly appreciated.

The city library still fills its place in providing literature for those who seek it, but that is but a small part of the mission of the modern institution. It goes out after the people and brings them in, and goes out to the people who cannot be brought in. There are many of these by-ways of library work, and they are used with results astonishing as well as gratifying. There was no thought in the minds of those concerned with the management of libraries until recently that the people were longing for literature or could be made to long for it, but it has been found to be literally true that a passion for reading has been awakened in many persons who until the library was taken to them had no such desire and no idea of the pleasure which lies in books.

The result of the stirring of this passion for reading has been wonderful in many cases and has led to a display of ambition in regard to the use of life which had lain dormant and would probably never have been aroused in these persons if the library had not awakened them out of the dullness and monotony of their existence. It has always been a beneficent institution, shedding light on many who through it sought knowledge and intellectual enjoyment, but with its modern methods of reaching the people its work is many fold more beneficial and it is touching many more lives and making them richer and better for that touch.

## *THE JAPANESE IN THE PACIFIC.*

The disturbance over Japanese encroachments on the Pacific ocean is not easy to understand. Of course we know why the Chamber of German-American Commerce is alarmed and demands that the United States do something to Japan, but so long as Japan merely picks up German possessions we cannot imagine why we should concern ourselves.

If Japan were grabbing provinces away from China, and the islands of the sea from the aborigines, we would of course become excited. Our dominance in the Pacific ocean, obtained as the result of the Spanish war, would be endangered by these acquisitions by the other Pacific maritime power. As long as Kiao Chau and Yap and Jaluit had already been taken from their original owners by Germany, it is impossible to see why we should care whether they are taken from Germany by Japan or left in German hands.

If any foreign nation holds these positions on the Chinese coast and in the Pacific, what difference does it make to us which one? The jingoes, who are constantly predicting war, are as much afraid of Germany as of Japan, and certainly Germany is at least as aggressive as Japan.

It has been suggested that Japan turn Jaluit over to Great Britain, but why should we rather have Great Britain there than Japan or Germany? Indeed, as Great Britain is the largest maritime nation, it would be more reasonable of us to fear extension of her posessions than Japan's.

It is true than when Japan demanded Kiao Chau she explained to us that she would confine her operations to the Far East, except so far as it was temporarily necessary for her to protect her naval operations. As she made that promise she should be held to it, and it is intimated that her possession of the islands is only temporary. While we might object to England's having more islands, it is impossible to see why we should concern ourselves over the robbery of Germany by Japan, more than over the robbery of China and the South Sea islands by Germany. If Germany's possession of the islands did not menace us, why should Japan's?

The trade exhibit at the Young Men's Christian Association bazaar is not only worth seeing, but is regarded as a good beginning of a more general display at some future time by the business men of Newport of their wares and the opportunities they offer for "trade at home." Newport has in its shops many articles not readily seen among the large assortment of goods, and an exhibit like the present affords opportunity to make special displays which are sure to attract custom. It is believed that the comparatively small beginning made at the bazaar will lead to a more general exhibit at another time, as its advantages are seen by tradesmen.

Brown University has arranged an extensive program for the celebration next week of its one hundred and fiftieth anniversary. The observance, which begins with the university sermon by President Faunce at the First Baptist Church Sunday and continues until Thursday evening, when the university dinner will be served, will bring together not only a large number of the alumni of Old Brown but many distinguished educators from various parts of the United States and Canada. The program is so varied as to afford opportunities for the university to show its many-sided interests to excellent advantage.

The adoption by the Senate of the conference report on the Clayton anti-trust bill marks practically the last legislative step in the administration's trust program. This measure, as passed, is far different from that originally proposed by the House, having been materially toned down. It is generally admitted that it is not nearly so dangerous to business.

The Democrats of Rhode Island are ahead of their party in their unqualified support of equal suffrage. Only Thursday, when they endorsed the movement, Secretary of State Bryan, at Kenton, Ohio, said the party had not taken a stand on the suffrage question and it was not a proper subject for discussion in this campaign.

As the war tax bill, as framed by the Senate finance committee, has been made the unfinished business, it will therefore be before the Senate continuously until it is disposed of. It is hoped by the Democratic leaders that it may be voted upon late next week.

The argument, that the best way to insure and maintain peace is by having enormous armaments and munitions of war, is about as sound as would be the argument that by the establishment of huge distilleries and breweries we shall secure sobriety.

General Nelson A. Miles, at a meeting of Civil War veterans in Boston, made a speech the key-note of which was the hope that out of the present war a great international federation may develop which may mean the end of war. Let us all so hope.

The base ball fans have their day—today and the several days following, until the great issue is decided. War news will take second place, in this country at least, until the world's series is over.

The nominations are all made by the political parties, and the speaking campaign is on. The people will speak at the election, early in November.

## UNDER FALSE COLORS.

### The Germans Accused of Using Strategy on the Field of Battle.

[Manchester Guardian.]

The Germans have been accused, among other things, of putting on the enemy's uniform and carrying their colors as a means of getting bodies of troops close up without being fired on. Every one agrees, and universal practice has hitherto supported it, that though it is a legitimate ruse to wear the enemy's uniform under certain circumstances it must not be done during actual combat, and you must not open fire whilst in the guise of the enemy. The Hague rules are vague on this subject. They prohibit the improper use of the enemy's flag and uniform, but leave unsettled what use is a proper one and what is not. There is no general agreement as to whether the uniform of the enemy may be worn and his flag carried for the purpose of effecting an approach or retirement, but it is a curious thing that the Germans in theory take the strictest view. Their military manual holds that the use of the enemy's uniform and flag is entirely forbidden by The Hague rules.

At sea, of course, it is a common ruse for a warship to fly the enemy's flag or any other flag up to the moment of engagement. In land war the ruse can hardly be a useful one. Modern infantry fight at such long range that false uniforms could not be distinguished, and of course there is no display of standards. The laws of war have always distinguished sharply between stratagem and perfidy. It is a legitimate stratagem to send bogus signals and telegraph messages and bogus despatches or newspapers, to be intercepted by the enemy; to make use of the enemy's signals, bugle calls, watchwords and words of command, or to clothe the men of a single unit in the uniform of several different units, so that the prisoners and dead may give the idea of a large force. On the other hand, it is perfidy to take advantage of the enemy by deliberate lying or deception when there is a moral obligation to speak the truth. It would be perfidy, for instance, to pretend an armistice when none had been agreed on, to break a suspension of arms by surprise, to violate a safe conduct or any other truce or agreement, to fire in the enemy's uniform.

HOUSE FOR SALE AT A SACRIFICE.
The owner does not live in Newport and will sell the property at a very low price. A small outlay on the building will bring in a large return. Apply to
RICHARD C. DERBY,
136 Bellevue Avenue.

TREES AND SHRUBS.
If you are to plant a Privet Hedge or Ornamental Trees, this Fall, it will pay you to come and see what I have in choice stock at low prices.
J. Edward Wilson, Mgr.
The Wilsons' Nurseries.
Tel. 2184.

## THE ROTHSCHILDS' POWER.

### Princes of Finance Abandon Germany for Some Unknown Reason.

[Written for the News.]

The first thing that impresses the visitor to Frankfort is the busy look of the place. The financier and the tradesman seem to possess it, as is eminently proper, when you stop to think, for a city where was founded the greatest fortune the world has known and the most powerful of families. And what a fortune the Rothschilds have! Too great for the mind to take in calmly, and there is a relief in considering simply the annual income. This is put at $80,000,000 if interest is computed at four per cent. There is a figure for the man who thought he could be happy with a thousand a year.

The strangest thing that strikes you at Frankfort is that there is no more Rothschild fortune or family or bank there. It is not much over a hundred years since the five fateful brothers were born in the little Ghetto house that still stands, its quaint carved facade looking very out-of-place amid the spick and span new buildings that fill what was the old Jewish quarter. Here the mother lived till she reached her ninety-fourth year, and here from far and near her five sons gathered to the last for the family councils, and for the business councils that had to do with the fate of nations.

They tell a story in Frankfort of a lady of high degree going to the widow of Mater Anschel, and grieving over the probability of war and of the surety that her only son would be called into the fight. "Do not be afraid," said the "Grandmother of Loans." "There will not be war. My sons will not furnish money for it." And war there was not that time.

This must have been the only time that a Rothschild secret leaked out. Why the family so completely turned the back on the realms of the Kaiser, and on the city where their star of power rose to its ascendency, there is no telling. Some 10 years ago, on the death of the head of the Frankfort branch, there was a family council and the retreat was decided upon. All that was revealed was that Baron Albert of the Vienna house, and his granddaughter, widow of the last head of the Frankfort house, were the only ones who objected to the giving up of German interests. A report of that council meeting might be found as interesting in a way as are General Bernhardi's revelations of the trend of German thought and ambitions. But the Rothschilds are as famous for the power of silence as for the power of money. We may only surmise that something was foreseen that did not agree with their motto of "Peace and the Development of Industries." But we know that the German house, once "the cradle of state loans," is closed, and all that Frankfort has to show of the princes of finance is their discarded Ghetto birthplace.

As the sons of Charlemagne met on the banks of the Rhine and divided Europe between them, so did the sons of Mater Anschel on the banks of the Main. Of their five kingdoms of finance, Naples was early abandoned, as too far away for the family councils always held before any important transaction. This was before the day of the telegraph. The Naples Rothschild became the head of the Frankfort house, on the death of the childless Baron Anselm. Now that is gone, and it is only in London, Paris and Vienna that we find the Rothschild. In a measure the family still holds the fate of nations in its hands, for, though other great bankers have come, there is no fortune like "the fortune," as it is respectfully called in Europe.

## PAN-AMERICAN RATES.

### Two-Cent Letter Postage May be General Throughout the New World.

[Boston Transcript.]

There are few agencies that better serve to establish desirable intimacies between countries than cheap postage, especially if it is uniform. The various conferences of the Postal Union have resulted in some progress, but it has advanced slowly. The suggestion that is now made for a common two-cent letter rate between the United States and all the countries of the Western hemisphere is one that we hope will be carried to a practical working conclusion. Already we have such an arrangement with Canada, Cuba, Mexico and Panama, as well as with Great Britain and Germany. We are now casting about for the best methods of establishing more cordial and profitable trade relations with the countries of Central and South America. It would appear almost self-evident that a discriminating postal rate was an obstacle at the very threshold of our efforts, that we should attempt to remove as soon as possible.

The Postmaster General has announced that he has under consideration a plan making two-cent letter postage general throughout all the countries of the new world. While he expects a reduction of revenue would be involved, there are many considerations which would more than offset such a sacrifice. We are not at all sure that a serious reduction of revenue would result after such a readjustment was once in good working order. Whatever there was would be much less than the present difference between the two-cent rate and the five-cent rate now charged for correspondence with so many of the countries to the south of us. Better banking facilities have been urged as fundamental to any successful efforts to increase our trade in that direction and no doubt that is a very necessary factor, but a hardly less powerful lubricant would be cheap postage. In fact, one would greatly help the other.

There can be no question that such action would enormously stimulate mail exchanges. The third assistant Postmaster General has been ordered to suggest to the Latin-American countries, with which the United States does not now do a money order business, the desirability of concluding conventions that shall have such a result. There are a number of them still without the pale of such transactions and we do not believe that in the present condition of the world's commerce they would need a second invitation to meet us half-way. It is a matter of some wonder that in none of the Pan-American conferences held have steps been taken in this direction, even if the matter has come up for consideration at all.

MOOSE.
Members of Lands End Lodge, 1040, will meet at the club on MONDAY, October 12, 1914, at one P. M. to participate in the Columbus Day parade.
Chas. E. Brice, Dictator.
Thomas F. Reagan, Secy.

"Meet Me at Barney's."
PIANO TUNING.
Three Competent Tuners under regular employment.
Phone 935 or 936.
Orders will have prompt attention.
Barney's Music Store.

TOWN OF PORTSMOUTH.

NOTICE.

To the Republican Electors of the Town of Portsmouth:

The Republican Electors of the Town of Portsmouth are requested to meet at the Town Hall, Portsmouth, R. I., on SATURDAY EVENING, OCTOBER 10, 1914, at 7:30, for the purpose of nominating Candidates for Senator and Representative in the General Assembly for two years ensuing and to nominate Town Officers and to transact any other business that may lawfully come before said meeting.

By order of the Town's Committee,
Walter F. Dyer,
Chairman.
Borden C. Anthony,
Secretary.
Portsmouth, R. I., Oct. 5, 1914.

NOTICE.

CANVASS

The Board of Aldermen of the City of Newport will be in session as a Board of Canvassers at their Chamber in the City Hall, on

Oct. 7th, 16th and 23rd,

at eight o'clock, P. M.,

For the purpose of canvassing and correcting the District Lists of Voters in Newport, for the District Meetings to be holden on Tuesday the Third day of November, 1914.

Witness my hand,
F. N. Fullerton,
City Clerk.

JOSEPH W. ALBRO,
Electrical Contractor,
24 Gould Street, Phone 242.

Card of Thanks.

We thank our friends for their sympathy and many kindnesses during our recent bereavement.

MR. SETH M. DUNWELL AND FAMILY.

CITY OF NEWPORT.

Bids will be received by the Board of Aldermen of the City of Newport at the Office of the City Clerk until Thursday, October 15, 1914, at 5 o'clock, P. M., for cutting together, repairing and placing in position ready for use (contemplated repairs to be stated in bid) and taking down and removing to such place as the Board of Aldermen may determine, the small voting houses to be used in the election to be held November 3, 1914, (minimum wage to be paid to laborers on this contract to be $2.25 per day of eight hours). Work to be done at such time as the City Clerk may designate.

The Board reserves the right to reject any and all bids.

For the Board of Aldermen.
F. N. FULLERTON,
City Clerk.

WHAT!
Bothered with poor gas light? Why go to Wm. Koschny's, 190 John street, and see his inverted Gas Lights with bug-pass for $1.25. A corker; cheap only in price. Plumbing, gas, hot water, steam.
WILLIAM KOSCHNY,
Plumber and Fitter.
Jobbing promptly attended to. Estimates cheerfully given.
190 John Street, Newport, R. I.

JAMES M. MEIKLE,
CONTRACTOR.
Mason, Plastering, Tile Work, Brick Work, Cement.
44 Morton Ave. Phone 1119.

## THE WEATHER.

BOSTON, Oct. 9.—Forecast for Boston and vicinity—Unsettled, probably showers late tonight or Saturday; moderate variable winds.

WASHINGTON, Oct. 9.—Forecast for southern New England—Unsettled tonight and Saturday; probably showers Saturday; gentle to moderate shifting winds becoming east.

WASHINGTON, Oct. 9.—Forecast for northern New England—Unsettled tonight and Saturday; probably showers; gentle to moderate east winds.

WEATHER CONDITIONS.

There is some clear sky in the southern tier of states from Florida to California, but cloudy and more or less unsettled conditions obtain in other portions of the country. Showers have occurred during the past 24 hours in all interior districts. The pressure is above normal in the Maritime Provinces. The western depression has developed somewhat in energy and is now central at Dodge City, Kansas, with a trough of relatively low pressure extending thence northeastward to Lake Superior. The temperatures are above normal in the eastern half of the country and are not as low as Thursday's in the Northwest. In New York at 8 a. m. it was 62, Boston 61, Washington 66, Chicago 62, St. Paul 58, Bismarck 38, Des Moines 60 Salt Lake City 44, Denver 48, San Francisco 60 and Portland, Oregon, 54.

LOCAL CONDITIONS.

| | 8 h | 12 h | 2 h |
|---|---|---|---|
| Temperature | 60 | 64 | 63 |
| Barometer | 30.28 | — | — |
| Wind | S W | S W | S W |
| Weather | Cloudy | Cloudy | Cloudy |

MINIATURE CALENDAR.

Friday, October 9.
Sun rises 6:50 sets 5:16
Moon rises 7:50
Day's length 10:25, decrease 3:64
High water 10:32 a. m., 11:00 p. m.

Saturday, October 10.
Sun rises 6:51 sets 5:15
Moon rises 8:43
Day's length 10:22, decrease 3:57
High water 11:20 a. m., 11:57 p. m.

Moon's Phases.
Last Quarter, Oct. 12th, 1:33 a. m.
New Moon, Oct. 19th, 1:31 a. m.
First Quarter, Oct. 26th, 5:44 p. m.
Full Moon, Nov. 2d, 6:49 p. m.

NEW TODAY.

[Only first insertions listed here.]

| | page |
|---|---|
| Wanted—Boy | 11 |
| Bijou Theatre | 7 |
| For Sale—Lot | 11 |
| La France Shoes | 10 |
| To Let—Apartment | 11 |
| Wanted—White Cook | 11 |
| Lost—Bunch of Keys | 11 |
| Lost—Gold Watch Fob | 11 |
| For Sale—Touring Car | 11 |
| Farm Stock at Auction | 12 |
| Ramlose—Reliable Shoe | 6 |
| For Sale—Baby Carriage | 11 |
| Downing—Millinery Sale | 7 |
| Adler's Collegian Clothes | 3 |
| To Let—Furnished Rooms | 11 |
| Lands End Lodge—Notice | 12 |
| Wanted—Position by Cook | 11 |
| John Z. Lawton—Swordfish | 5 |
| Shepard & Co., Prov.—Sale | 10 |
| To Let—Flat of Five Rooms | 11 |
| Boston Store—For Saturday | 9 |
| Wellington Park—Base Ball | 7 |
| Probate Court—Albro Estate | 1 |
| Probate Court—Smith Estate | 1 |
| C. H. Wrightington—For Rent | 2 |
| Probate Court—Keller Estate | 1 |
| Probate Court—Spooner Estate | 1 |
| S. M. Dunwell—Card of Thanks | 6 |
| Probate Court—Hayden Estate | 1 |
| Probate Court—Jurgens Estate | 1 |
| Henry P. Rooney—For Saturday | 7 |
| A. C. Titus Co.—Miller Heaters | 1 |
| Wanted—Day's Work by Woman | 11 |
| Henry Bull Company—Insurance | 6 |
| Boston Store—Cotton Underwear | 7 |
| M. J. Doran Co.—"Extra Values" | 8 |
| For Sale—Underwood Typewriter | 11 |
| Bids for Putting up Voting Houses | 1 |
| Wm. B. Sherman, Jr.—"Store News" | 5 |
| The Seabury Co.—Tan Lace Boots | 1 |
| To Members of Representative Coun. | 1 |
| J. H. Drury & Co.—Pure Sap Syrup | 12 |
| W. C. Scott—Fresh Shoul. Hams, etc. | 5 |

TO INSURE INSERTION ON THE DAY DESIRED, CHANGES OF ADVERTISEMENTS SHOULD BE SENT IN THE NIGHT BEFORE. ADVERTISERS ON YEARLY CONTRACTS ARE ALLOWED TO CHANGE MATTER ONCE A WEEK WITHOUT CHARGE.

FOR RENT,
Near the Postoffice, a modern furnished cottage with bath and hot water heat.
HERBERT L. DYER,
162 BELLEVUE AVENUE,
Branch, 54 BROADWAY.

Aetna Life Insurance Company.
Aetna Accident & Liability Company.
of Hartford, Conn.
Assets over One Hundred Millions.
Life.
Accident, Health, Plate Glass, Automobile, Burglary, Surety Bonds, Compensation. } INSURANCE.
HENRY BULL COMPANY
(Packer Braman)
183 Thames St. Gas Building.

IDA G. ST. CLAIR,
Public Stenographer and Typist,
Corner Bridge and Washington St.
OLIVER TYPEWRITER AGENCY
Telephone 2189-597.

MISS LAWTON'S ANTIQUE ROOMS,
SPECIALS FOR ONE WEEK.
Tables and Stands, Pembroke, Sheraton and Card Tables. Crimped Pie Crust and Pie Crust Stands.
47 Bridge Street,
Tel. 2160. Hours 10 to 5.

Newport Window and House Cleaning Co.
MAX POTYKEWIZ, 22 Frank St.
General Cleaning Contractors.
Residences a specialty.
Office over 64 Thames St. Tel. 9847.

THE NEWPORT JOURNAL
AND WEEKLY NEWS
Is Especially Adapted for Mailing.

For Sale in Jamestown,
An eight-room cottage with bathroom, furnace and hardwood floors. Price $1,800, part cash.
AMOS L. PECKHAM,
Agent.

HALF HOUSE, FOR RENT
On Rhode Island Ave.
$29 monthly.
This contains sitting room, dining room, kitchen, laundry tubs, hot water heating, 3 bedrooms and attic. Separate entrance. Act quickly.
A. O'D. TAYLOR, Real Estate Agent.
122 BELLEVUE AVENUE.

DIED.

SULLIVAN—In this city, 9th inst., William, son of John J. and Nora M. Sullivan, aged 1 months.
Funeral Saturday, Oct. 10, from the residence of his parents, 18 Webster street, at 2:30. Relatives and friends are invited.

DE ARRUDA—In Portsmouth, R. I., 8th inst., Jucinitha De Arruda, widow of Jucinitho De Arruda.
Funeral Saturday, Oct. 10, from the residence of Jucinitho Perry, Brownell's lane, at 8:30, to St. Anthony's Church at 9:30. Relatives and friends are invited.

PALMER—Passed away, in this city, 9th inst., Ben G. Palmer, in his 79th year.

MOOREHEAD—In Providence, 8th inst., James Moorehead.

RIPLEY—In Providence, 8th inst., Richard A. Ripley.

WATSON—In Providence, 8th inst., Nellie W. (McKenzie), widow of Harry H. Watson.

SAMUEL W. MARSH,
101 Thames Street.
Undertaker and Licensed Embalmer,
Night calls answered from residence, 25 Cranston Ave. Office Tel. 823. Res. 1059.

Imitation Shell
SUN GLASSES,
$1.25.
Extra fine quality
Prism Binoculars
$20.00.
WM. J. CARR,
Registered Optometrist,
169 Thames St. Phone 9845.

Franklin and Indian Red Ash
COALS.
Both stove and chestnut sizes. Try them and be convinced of their superiority.
PINNIGER & MANCHESTER CO.,
341 THAMES STREET.
Telephone 144.

A Reliable Shoe
Whether it cost $2.50 or $5 is something that every person is looking for.
Our customers are continually amazed at the superior qualities given them in "Ramlose" shoes.
The larger portion of this line is "built to order" for our special use. Rest assured that our "specifications" call for the best possible material.
COME AND SEE!
RAMLOSE'S,
43 THAMES ST.

Heating Apparatus
ALTERATIONS and REPAIRS
For Fine Residences.
Philip F. Conroy,
181 Thames Street.
Gas Lt. Co's Building.

HORSE BLANKETS and ROBES.
LOWEST PRICES IN THE CITY.
BEST QUALITY.
R. G. Biesel,
Phone 383. 256 THAMES ST.
HARNESS and TRUNK REPAIRING.

PICTURES REFRAMED
Old Frames Regilded.
Fine Imported Prints
WISEMAN,
112 BELLEVUE AVENUE.

BUILDING MATERIAL.
Spruce Framing Timber, Hemlock, Spruce and N. C. Covering Boards, Window and Door Frames, Sash, Blinds, Finishing Lumber, Interior and Exterior of all kinds. Nails, Locks, Hinges and all kinds of Hardware, Hard Pine Flooring, Wainscoting, Doors, Hot Bed Sash; also Paints, (ready mixed), Oil, Varnish, Glass, Ready Roofing, Shingles, Stair Work, etc.
4 Barrels Dry Kindling delivered $1.00.
J. D. JOHNSTON,
69-75 MILL STREET.

THOMAS MAGUIRE,
MASON CONTRACTOR.
All kinds of stone work, Brick laying. Expert on Drains.
Plastering. Cement Work.
25 Dean Ave. Tel. 1174.

## DEFENDANT DENIES EVERYTHING.

### Says He Was Not Proprietor of the House and Never Sold Any Liquor.

### Others Testify in Fereira Nuisance Case That There Were no Disturbances.

Judge Rathbun opened the superior court at 9:32 this morning and the Fereira nuisance case proceeded.

The jury was sent out and the question of putting in the record of conviction of persons found in defendant's place, to show that they were persons of objectionable character, was taken up. Judge Sullivan read some decisions. Judge Durfee says in one of these that "character" is often used synonymously with "reputation." Mr. Ham said this record evidence has been admitted in every nuisance case he had tried. He quoted Professor Wigmore's treatise on evidence, Underhill, etc., to support the practice; he has found no authority against it. The court merely asked if Clerk Kelley was there, and said: "Bring in the jury."

Clerk Kelley took the stand, with his books, and read the record of conviction of various persons who had testified in this case for indecent intoxication, playing cards on Sunday, profane swearing and cursing, carrying a concealed weapon, assault, adultery, revelling, larceny etc.

Inspector Tobin testified. January 24, 1913, he had a talk with Marie Carl in this place. February 15, defendant came to see the chief of police and said he was going to run the house and asked permission to have Marie Carl there. The chief refused to allow her to be there at all, and told Fereira if he ran the place he must run it right. March 27 witness found John Martin there and arrested him. Men were playing a game at a long table, one reaching with a long cane such as is used in crap games. There was a scampering. John Martin was sentenced this week, for assault on his wife. All the others found in defendant's place witness knew, and said there is but one of each of these names. Witness saw, one Monday, the driver of the Providence Brewing Company take beer in and bring out "empties." It was a place resorted to for purposes of drinking and prostitution. Witness saw no evidence of two tenements in fled as to the record of conviction of John Martin.

The state rested.

Judge Sullivan said he expected to show that defendant was not the proprietor of the house and (naming each) that all the allegations against defendant are untrue.

He called defendant, who swore to all this. He once lived at 8 Collins street, but never rented it. "Conny Smith" owned it and Mrs. Carl hired it, leaving it in defendant's charge. He asked Mrs. Carl if he could let part of the house to "the boys" for a club and she gave him permission. Defendant told a long story to the effect that he has always been working, even Sundays. About "300 people" boarded with him, mostly Brava Portuguese.

Monteyne never came to defendant's house; he came when the club was opened. Tony made so much noise defendant (telling the officer he was proprietor) had him put out. Defendant sold no liquor to anybody; never was a woman allowed in his place; he knew nothing of any gambling until the men were arrested. Many times he bought beer for his boarders. He put it in over Sunday, and each of the boys "chipped in" and paid for it. The beer which Inspector Tobin saw was not for defendant; he never paid for it; it was for the "club." Officer Wilcox never was in the house, and Martin was arrested in the "club." Others mentioned were never in defendant's house.

In cross-examination defendant said he called in Officer Wilcox to put Marie Carl out (she was the woman whom defendant said hired the house). Then defendant admitted he was in charge there for more than a year. The "club" was a room in the house. Defendant paid rent for the whole house. All the beer was kept in the same room, in the ice box. They didn't keep it—they drank it. Sunday the Bravas used to come and have "a good time." They could stay all day if they desired. If they had their own beer, all right; if defendant gave away beer, it was all right. "I don't know who I buy beer for," said defendant.

Flora Santos was housekeeper. Another woman came as such later. He never complained of Flora Santos to the police; she was not arrested at his house. From January 13 to the time of his arrest defendant was in charge of the house; Marie Carl was not there; she merely paid the rent. Anybody who paid for the beer could have it.

Mr. Ham asked defendant if he had been convicted of a statutory offense and he said he had.

Alex Gomes, a stevedore, was called for defendant. He roomed in the place. Never saw any liquor sold or heard of it. Saw nothing wrong there, and never heard any more noise than "we home folks make." There was beer there. They gave defendant money to buy it, and paid no more after that. The house was divided in two parts. They sometimes asked defendant to procure the beer and paid him later. Witness was convicted of assault four or five times, but not while rooming at defendant's.

Philippo Pina testified in broken English. He lived with "Joe" two and one-half years. Frank Rose was impressed as interpreter and a new start was made. Witness said he saw nothing wrong in the house. Ten or 12 would "chip in" and buy beer. They gave the money to "Joe," because they did not know how to get the beer themselves. It was so hard to make witness understand that his testimony was brief.

John ——, another roomer, for five months, said he never saw anything wrong there. He left before the "club came." Never saw anybody drink here; does not drink himself.

James Belford of 10 Collins street testified that defendant is a hard-working man. Never saw or heard anything wrong.

Another, living at 13 Collins street, said his house adjoined No. 8. He has never been disturbed at all.

John J. Donovan, proprietor of the Newport Supply Company, testified that defendant was industrious when employed by him, and came well recommended.

Max Friedman testified similarly; he trusted him fully, and never heard anybody speak ill of him. "Joe" used to sell for him to the Bravas. He never had "Joe" put out of the shop.

Defendant rested.

After a recess Judge Sullivan argued for the defense. Mr. Ham argued for the state and a recess was taken until 2 o'clock.

## A STRONG TEAM.

### Collegians a Difficult Proposition For the Trojans to Overcome.

The 'varsity team of a prominent college, under the name of the Collegians, against which the Trojans will play Sunday, is unquestionably the strongest aggregation they have been called upon to meet, with the possible exception of the Worcester New England League team. The Collegians could easily defeat any of the Colonial League teams and should win from the Trojans.

Crowell, who has pitched against all the colleges, including Harvard and Yale, will do the twirling. This player is a big right-hander who is considered a grand pitcher; he has great speed and always secures a number of strike-outs. Hazlett, who will do the receiving, has a good whip and can hit.

On first will be "Buzz" Andrews, one of the heaviest hitters in college base ball. He is considered to be big league material and has had several offers from major teams. Tom Donahue, who will cover second, is an all-round infielder, being steady and fast. He is a good stickler and fast on the paths. Johnson, at short, is a clever infielder who can hit. Murry, at third, is a coming star, of whom big things are expected next season.

Dunn, who will play left, is a big fellow who can hit. All last season he was used as a pinch hitter when not playing regularly. Ormsby in centre was with the Trojans early in the season. He can hit, run the bases and field, and scored the winning run against Yale this spring. Sullivan in right is the left-hander who has pitched some, and is being made into an outfielder to have the benefit of his hitting. Last season he was third-string pitcher, but next spring will be in the outfield. He batted for better than .500 in the Providence Amateur League this season.

## JAMESTOWN.

[Regular correspondence of the News.]

The rural free delivery of mail, which has been in effect during the summer, has been discontinued. An effort was made by a petition to have a year-round service, but as yet no decision has been received from Washington.

Another carload of cement and a quantity of iron rods have arrived for the water company. Of the latter, some of which are 35 feet long, 25 tons will be used to re-inforce the concrete in the new water tower.

Mrs. A. E. Tefft left today to join her husband in Philadelphia.

Mr. and Mrs. W. E. Evarts and Miss Gladding have closed their summer home andw returned to New York for the winter.

The concrete work on the foundation of the new water tower has commenced.

## GENERAL CLOSING MONDAY.

Monday being Columbus day, one of the holidays recommended by the Board of Trade, business men generally will close on that day, so that those who need anything for Monday should bear this in mind Saturday and prepare in advance. The dry goods houses will be closed all day, and the grocers, butchers and provision men will generally be closed. A few, who think they cannot afford to keep closed all day, will be open in the morning.

## LOCAL BRIEFS.

—Mr. John J. Wysong has gone to New York.

—Steam yacht Aloha has returned from New York.

—Mrs. William Edgar left for New York this morning.

—Mr. J. O. Walsh of this city is registered at the Hotel Navarre, New York.

—Mr. Samuel Smythe and Dr. Shoemaker are contemplating an automobile trip through Canada.

—At the Young Men's Christian Association bazaar Saturday there will be special attractions for the children.

—The Democrats will have their city conventions this evening, for the nomination of a candidate for senator

—Barges High Ball and Burlee of the Red Ball Transportation Line are discharging coal for the Perry Coal Company.

—Work on the police station has been held up, as was expected, by the non-arrival of special brick for the arche sover the doors and windows.

—It was "welcome home" for the school teachers at the city treasurer's office this noon, the first pay day since last June.

—Mr. William O'Neill announces the engagement of his daughter, Miss Marguerite Gertrude, to Mr. Harold D. Vail of Pawling, N. Y.

—The long continued dry weather shows on the salvia bed on Liberty square, which should have lasted until the snow flies. The fountain on the Mall is again in operation.

—With the thermometer up to 70 at fire department headquarters this afternoon, it felt like the good old summer-time. A dense fog hung over the bay and harbor, but it was clear ashore.

—The work of putting a new roof over the Sherman building, occupied by James H. Drury & Company, undertaken with the promise of rain ahead, has been successfully carried to a conclusion, and yet it has not rained. It was a great chance for the rain.


# SPECIAL MILLINERY SALE!

## Plush and Velvet Hats Underpricec.

Owing to unfavorable weather conditions, a leading Boston Wholesale Millinery House found its stock of Fall Hats too large.

By a fortunate purchase of Five Hundred of these Hats, DOWNING'S is exabled to offer you new, attractive VELVET and PLUSH Hats at 1-3 to 1-4 less than their actual value.

$2.50 Plush Hats, twenty of this Fall's newest models in black, navy blue and brown. **Sale Price $1.49**

$3.00 and $3.50 fine erect pile and Hatters Plush shapes in black, navy blue and brown **Now $1.98**

$3.00 and $3.50 Black Silk Velvet Hats, new large, medium and small blocks. **Sale Price $1.98**

$2.50 Black Velvet Hats, in seventeen desirable styles, medium and small chic shapes. **Priced $1.49**

**DOWNING'S, 191-193 Thames St.**


## BIJOU FEATURE PICTURE.

### "Jim Regan's Last Raid" for Remaining Days of This Week.

A feature picture at the Bijou Theatre for the last two days of this week is a Broncho film, "Jim Regan's Last Raid," in which the characters are taken as follows: Jim Regan, by Hershell Mayall; Thad Channing, by Richard Stanton; Anna Regan, by Clara Williams; Inez, by Miss Lederer. The story is that of Jim Reagan, a worthless drunkard, who abuses his wife until she finally leaves him and finds employment in a dance hall in a neighboring town. The proprietor, Thad Channing, wishes to marry her, but whie admitting that she loves him Anna refuses to become engaged. Later Regan makes an attempt to rob the dance hall and is shot by his wife, as he is about to kill Channing. Channing and Anna are married.

New machinery is being installed in the operating booth at The Bijou, to afford still better entertainment for its patrons.

## BEN G. PALMER DEAD.

### Well Known Bookkeeper and Worker in Channing Memorial Church.

Mr. Ben G. Palmer died early this morning at his home on Mann avenue, after an illness which had confined him to the house for two years, having suffered from ailments incident to old age. He was 79 years old, a son of Captain Palmer, a well known sea captain of a former generation, and had lived his entire life in Newport. In his earlier days he engaged in various occupations, chiefly that of paper hanger, being one of the best in that trade in the city. He was later in the employ of the Northern Transcontinental and United States Geological Surveys when their offices were established here in the Vernon house on Clarke street. He served as bookkeeper and in other capacities, and when the offices were closed remained as custodian until the property was sent to Washington. He served later in a confidential capacity with Professor Raphael Pumpelly.

The deceased was active in all interests connected with the Channing Memorial church during the pastorate of Rev. Charles W. Wendte, working in the Sunday School as librarian and in the church in various capacities. He was also bookkeeper for Drs. Stanton and Squire, and later for Dr. Stanton; was treasurer for many years of the Unitey Club, librarian of the old Choral Society, and at the outbreak of the Spanish-American war was in charge of the local recruiting office. In the Unity Club, while nominally treasurer, he was active in every part of the organization's work, filling in wherever there was a place unfilled.

Mr. Palmer was twice married, having three surviving children by his first wife—Mr. Stanton Palmer, who lives in St. Louis; Mrs. Henry J. Jones and Miss Mary V. Palmer of this city. His second wife, who was Miss Emma Armington, also survives. He also leaves two sisters, Mrs. Lawton Coggeshall and Miss Fallie O. Palmer.


**SATURDAY,**

**Money-Saving Day.**

| | |
|---|---|
| Fores of Lamb, jointed only | 12c |
| Legs of Lamb | 22c |
| Legs of Mutton | 18c |
| Loins of Veal, 6 to 8 lbs | 25c |
| Lamb Chops | 22c |
| Fresh Shoulders of Pork | 16c |
| Large Fowls to boil | 20c |
| Fresh Ducks, 5 to 6 lbs. | 22c |
| Boneless Sirloin | 35c |
| Try our Island Sausage Meat | 22c |

We close at 10 o'clock Monday, Columbus Day.

HENRY F. ROONEY.



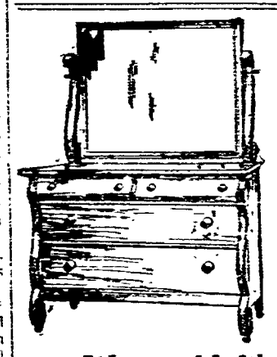

**Our Show Window!**

We want you to know the price of the beautiful COLONIAL BIRD'S EYE MAPLE DRESSER

**$27.00**

We would like very much to show you how ell this piece is made inside as well as out.

**WALSH BROS.,**

**220-222 THAMES ST.**



AMUSEMENTS, LECTURES, ETC. AMUSEMENTS, LECTURES, ETC.

# OPERA HOUSE.

WHERE EVERYBODY GOES — THE HOUSE ON THE SQUARE

MATINEE TOMORROW AT 2. TONIGHT 7:45

DANIEL FROHMAN PRESENTS

MR. EDGAR SELWYN

IN HIS GREATEST NEW YORK SUCCESS.

**PIERRE OF THE PLAINS**

IN 5 ACTS AND 230 SCENES.

BIG HEADLINE ACTS OF

**4 VAUDEVILLE 4**

MATINEES, 10c., 20c. EVENING, 10 c., 15c. 25c. Phone 754.
Any seat in the orchestra for Ladies 10 Cents all matinees.



**BASE BALL!**

WELLINGTON PARK.

SUNDAY, OCTOBER. 11,

3 P. M.

TROJANS vs. COLLEGIANS.



**CHOCOLATES,**

BON BONS,
PLAIN and FANCY CAKES,
ICE CREAM and ICES,
SALTED NUTS,
BIRTHDAY CAKES,
FAVORS,
LACE DOILIES,
BOTTLED CREAM.

H. D. FRASCH,

170 THAMES ST.

Telephone 987.



**To the Man**

Who is looking for a small sized thin watch that will keep time to within thirty seconds a week, we recommend the 12 size HAMILTON.

**$40 in the best gold filled case.**

**BLAINE,**

246 THAMES STREET.

**A Skillful Examination of Your Eyes**

At this establishment cannot fail to reveal the real cause of your not seeing well—and not to see properly means your eyes need attention.

As specialists in correcting Errors of Refraction in the eyes Glasses prescribed and made by me will give you perfect vision.

F. W. PUTMAN. O. D.,

118 Spring St.

Office Hours
9 A. M. to 8 P. M.
Telephone 185.



INSTRUCTION.

**INSTRUCTION IN DANCING.**

Classes in Odd Fellows' Hall Mondays
Class for High School and Ninth Grade pupils will start Friday
Oct. 9—5:30 to 7:30.
12 lessons $4.00.
Mr. and Mrs. John Dugan.



**The Berkeley School**

~~FOR GIRLS.~~

Cor. Kay St. and Cranston Av.

(Formerly residence of Judge Clinton Gray).

COLLEGE PREPARATORY and FINISHING COURSES.

Music, Art and Languages especially emphasized
Montessori Class for children.
Fall term begins October 7th for Boarding and Day pupils.
Circulars sent upon request. Tel 20.



**PROF. G. M. de CALMOUTIER,**

Teacher of Parisian French.
Theory of Music.
Musical Dictation.

Address 33 Catherine street.



MISS SAYER'S SCHOOL,
3 Whitfield Court.

The school will begin its twenty-fourth year on September 17th. Girls of all ages and boys under high school grades received.



**Mrs. T. W. Freeborne,**

228 SPRING STREET.

TEACHER OF PIANO.

Telephone 1537.



**CHASE & HAZARD**

Electrical Contractors.

Electrical Construction and Repairs. Bells, Lights, Telephones and Motors.
Estimates cheerfully given.
Shop: Rear 200 THAMES ST.
Res. Tel. 2650. Tel. 2273. Shop.



**NEW INSURANCE EXCHANGE LAWS.**

HAVE YOU RECEIVED YOUR SECOND NOTICE?

If so notify us and we will call on you immediately.

**LINCOLN HAMMETT,**

Birckhead Place. Tel. 241.



**M. BIESEL.**

Embroideries, Stamped Goods

And all Materials, Yarns, Wool, Hand-Made Knit and Crochet Goods, Toys, Dolls, Notions Stamping, Plaiting and Pinking, Beads.

160 BELLEVUE AVENUE.



**John Gillies.**

SLATE, TILE AND GRAVEL ROOFER.

The title that has been tested for time. Estimates furnished on old or new roofs. All work guaranteed.
Office and Yard 352 Spring Street.
Opposite Howard Street
(Formerly 19 Webster Street).
Telephone Connection.


Carriers of the Daily News are forbidden to roll or twist papers and throw them upon premises: are not allowed to have other boys with them without permission, and have no papers to sell.

THE NEWPORT JOURNAL AND WEEKLY NEWS


AMUSEMENTS, LECTURES, ETC.

**Y. M. C. A. Bazaar**

—AND—

**Trade Exhibit.**

41 Mary St.

MOBILIZATION OF NEWPORT CITIZENS.

**Thursday, Friday and Saturday**

Oct. 8, 9, 10.

WOMAN'S AUXILIARY SALE.
Salad Supper, 8th. N.E. Supper, 9th.
Horticultural Display and Sale.
Beautiful Palm Garden.
Cabaret Program.
Admission 10 Cents.



**BIJOU THEATRE.**

House of Keystone Comedies.

Friday and Saturday.

Broncho---
"Jim Reagan's Last Raid"
(2 parts)

Selig---
"The Speck on the Wall"
(2 parts)

Keystone---
"Her Last Chance."

American---
"Break, Break, Break"
Taken from Tennyson's Poem.



**R. JENSEN,**

General House Painter and Paper Hanger.

For estimates apply at 103 Wellington avenue.
Telephone 9850.



**Thomas J. Gibson,**

Formerly Senior Member of Gibson Bros.,
FLORIST.

Choice flowers cut fresh every morning.
Roses, Lily of the Valley and Orchids.
36 Washington Sq. Tel. 2781 or 1770.



**STUDIO STORE GOODS**

FOR SALE AT

37 Everett Street, near Kay.

Telephone 1750.

Musical merchandise, religious articles, jewelry, silverware, cut glass, etc. Fine repairing on same.

ARCHIE MACDONALD.



**BOX KITES.**

Children can fly them, yet they afford endless amusement to adults as well as to the little folks.

**Naval Box Kites for 25c.**

**Blue Hill Box Kites, for 50c and $1.**

A. C. LANDERS & SON,

167 Thames St.



**JUST RECEIVED**

A NEW LINE OF

**WORKING PANTS.**

FROM SWEET ORR & CO.

The only Working Pant that will stand the wear.

**$2.50 And $3.00 PAIR.**

JAMES P. TAYLOR,

139 Thames Street.



**H. J. Hass,**

FLORIST AND GARDENER

Fresh Cut Flowers from my Greenhouses every morning.
Wedding Bouquets and Funeral Designs a specialty.
Flower Store 196 Thames Street.
Greenhouses: Almy Street.



**The King McLeod Company**

We Are Co-operating in the National Patriotic Movement for

**FEATURING COTTON GOODS**

During This Week

With Special Displays and Special Values.

**Women's Dainty New COTTON UNDERWEAR.**

**Special Values for Cotton Goods Week.**

The fine firm muslins, in pretty, simple, styles that will stand much laundering, the full cut is uncommon in garments at these low prices.

Women's Cotton Night Gowns
Women's Combinations
White Cotton Skirts

AT **49c**

| | |
|---|---|
| Variety of other attractive styles at | 98c, $1.98, $2.98 |
| UNBLEACHED COTTON, 40 inches wide at | 8c |
| BLEACHED COTTON, "Mothers' choice," 36 in., at | 10c |
| BLEACHED SHEETING, 2¼ yards wide at | 25c |
| BLEACHED SHEETS, 81x90 at | 59c |
| BLEACHED PILLOW CASES, 42x36, at | 10c |
| LONG CLOTH, 12 yard piece, at | $1.25 |

**BOSTON STORE.**

## DEFENDANT DENIES EVERYTHING.

### Says He Was Not Proprietor of the House and Never Sold Any Liquor.

#### Others Testify in Fereira Nuisance Case That There Were no Disturbances.

Judge Rathbun opened the superior court at 9:32 this morning and the Fereira nuisance case proceeded.

The jury was sent out and the question of putting in the record of conviction of persons found in defendant's place, to show that they were persons of objectionable character, was taken up. Judge Sullivan read some decisions. Judge Durfee says in one of these that "character" is often used synonymously with "reputation." Mr. Ham said this record evidence has been admitted in every nuisance case he had tried. He quoted Professor Wigmore's treatise on evidence, Underhill, etc., to support the practice; he has found no authority against it. The court merely asked if Clerk Kelley was there, and said: "Bring in the jury."

Clerk Kelley took the stand, with his books, and read the record of conviction of various persons who had testified in this case for Inecent intoxication, playing cards on Sunday, profane swearing and cursing, carrying a concealed weapon, assault, adultery, revelling, larceny etc.

Inspector Tobin testified. January 24, 1913, he had a talk with Marie Carl in this place. February 15, defendant came to see the chief of police and said he was going to run the house and asked permission to have Marie Carl there. The chief refused to allow her to be there at all, and told Ferelra if he ran the place he must run it right. March 27 witness found John Martin there and arrested him. Men were playing a game at a long table, one reaching with a long cane such as is used in crap games. There was a scampering. John Martin was sentenced this week, for assault on his wife. All the others found in defendant's place witness knew, and said there is but one of each of these names. Witness saw, one Monday, the driver of the Providence Brewing Company take beer in and bring out "empties." It was a place resorted to for purposes of drinking and prostitution. Witness saw no evidence of two women in fled as to the record of conviction of John Martin.

The state rested.

Judge Sullivan said he expected to show that defendant was not the proprietor of the house and (naming each) that all the allegations against defendant are untrue.

He called defendant, who swore to all this. He once lived at 8 Collins street, but never rented it. "Conny Smith" owned it and Mrs. Carl hired it, leaving it in defendant's charge. He asked Mrs. Carl if he could let part of the house to "the boys" for a club and she gave him permission. Defendant told a long story to the effect that he has always been working, even Sundays. About "300 people" boarded with him, mostly Brava Portuguese.

Montey never came to defendant's house; he came when the club was opened. Tony made so much noise defendant (telling the officer he was proprietor) had him put out. Defendant sold no liquor to anybody; never was a woman allowed in his place; he knew nothing of any gambling until the men were arrested. Many times he bought beer for his boarders. He put it in over Sunday, and each of the boys "chipped in" and paid for it. The beer which Inspector Tobin saw was not for defendant; he never paid for it; it was for the "club." Officer Wilcox never was in the house, and Martin was arrested in the "club." Others mentioned were never in defendant's house.

On cross-examination defendant said he called in Officer Wilcox to put Marie Carl out (she was the woman whom defendant said hired the house). Then defendant admitted he was in charge there for more than a year. The "club" was a room in the house. Defendant paid rent for the whole house. All the beer was kept in the same room, in the ice box. They didn't keep it—they drank it. Sunday the Bravas used to come and have "a good time." They could stay all day if they desired. If they had their own beer, all right; if defendant gave away beer, it was all right. "I don't know who I buy beer for," said defendant.

Flora Santos was housekeeper. Another woman came as such later. He never complained of Flora Santos to the police; she was not arrested at his house. From January 13 to the time of his arrest defendant was in charge of the house; Marie Carl was not there; she merely paid the rent. Anybody who paid for the beer could have it.

Mr. Ham asked defendant if he had been convicted of a statutory offense and he said he had.

Alex Gomes, a stevedore, was called for defendant. He roomed in the place. Never say any liquor sold or heard of it. Saw nothing wrong there, and never heard any more noise than "we home folks make." There was beer there. They gave defendant money to buy it, and paid no more after that. The house was divided in two parts. They sometimes asked defendant to procure the beer and paid him later. Witness was convicted of assault four or five times, but not while rooming at defendant's.

Philippe Pina testified in broken English. He lived with "Joe" two and one-half years. Frank Rose was impressed as interpreter and a new start was made. Witness said he saw nothing wrong in the house. Ten or 12 would "chip in" and buy beer. They gave the money to "Joe," because they did not know how to get the beer themselves. It was so hard to make witness understand that his testimony was brief.

John ——, another roomer, for five months, said he never saw anything wrong there. He left before the "club came." Never saw anybody drink there; does not drink himself.

James Belford of 10 Collins street testified that defendant is a hard-working man. Never saw or heard anything wrong.

Another, living at 13 Collins street, said his house adjoined No. 8. He has never been disturbed at all.

John J. Donovan, proprietor of the Newport Supply Company, testified that defendant was industrious when employed by him, and came well recommended.

Max Friedman testified similarly; he trusted him fully, and never heard anybody speak ill of him. "Joe" used to sell for him to the Bravas. He never had "Joe" put out of the shop.

Defendant rested.

After a recess Judge Sullivan argued for the defense. Mr. Ham argued for the state and a recess was taken until 3 o'clock.

## A STRONG TEAM.

### Collegians a Difficult Proposition For the Trojans to Overcome.

The 'varsity team of a prominent college, under the name of the Collegians, against which the Trojans will play Sunday, is unquestionably the strongest aggregation they have been called upon to meet, with the possible exception of the Worcester New England League team. The Collegians could easily defeat any of the Colonial League teams and should win from the Trojans.

Crowell, who has pitched against all the colleges, including Harvard and Yale, will do the twirling. This player is a big right-hander who is considered a grand pitcher; he has great speed and always secures a number of strike-outs. Hazlett, who will do the receiving, has a good whip and can hit.

On first will be "Buzz" Andrews, one of the heaviest hitters in college base ball. He is considered to be big league material and has had several offers from major teams. Tom Donahue, who will cover second, is an all-round infielder, being steady and fast. He is a good sticker and fast on the paths. Johnson, at short, is a clever infielder who can hit. Murry, at third, is a coming star, of whom big things are expected next season.

Dunn, who will play left, is a big fellow who can hit. All last season he was used as a pinch hitter when not playing regularly. Ormsby in centre was with the Trojans early in the season. He can hit, run the bases and field, and scored the winning run against Yale this spring. Sullivan in right is the left-hander who has pitched some, and is being made into an outfielder to have the benefit of his hitting. Last season he was third-string pitcher, but next spring will be in the outfield. He batted for better than .500 in the Providence Amateur League this season.

## JAMESTOWN.

[Regular correspondence of the News.]

The rural free delivery of mail, which has been in effect during the summer, has been discontinued. An effort was made by a petition to have a year-round service, but as yet no decision has been received from Washington.

Another carload of cement and a quantity of iron rods have arrived for the water company. Of the latter, some of which are 35 feet long, 25 tons will be used to re-inforce the concrete in the new water tower.

Mrs. A. E. Tefft left today to join her husband in Philadelphia.

Mr. and Mrs. W. E. Evarts and Miss Gladding have closed their summer home andw returned to New York for the winter.

The concrete work on the foundation of the new water tower has commenced.

## GENERAL CLOSING MONDAY.

Monday being Columbus day, one of the holidays recommended by the Board of Trade, business men generally will close on that day, so that those who need anything for Monday should bear this in mind Saturday and prepare in advance. The dry goods houses will be closed all day, and the grocers, butchers and provision men will generally be closed. A few, who think they cannot afford to keep closed all day, will be open in the morning.

## LOCAL BRIEFS.

—Mr. John J. Wysong has gone to New York.

—Steam yacht Aloha has returned from New York.

—Mrs. William Edgar left for New York this morning.

—Mr. J. O. Walsh of this city is registered at the Hotel Navarre, New York.

—Mr. Samuel Smythe and Dr. Shoemaker are contemplating an automobile trip through Canada.

—At the Young Men's Christian Association Bazaar Saturday there will be special attractions for the children.

—The Democrats will have their city conventions this evening, for the nomination of a candidate for senator

—Barges High Ball and Burlee of the Red Ball Transportation Line are discharging coal for the Perry Coal Company.

—Work on the police station has been held up, as was expected, by the non-arrival of special brick for the arche sover the doors and windows.

—It was "welcome home" for the school teachers at the city treasurer's office this noon, the first pay day since last June.

—Mr. William O'Neill announces the engagement of his daughter, Miss Marguerite Gertrude, to Mr. Harold D. Vail of Pawling, N. Y.

—The long continued dry weather shows on the salvia bed on Liberty square, which should have lasted until the snow flies. The fountain on the Mall is again in operation.

—With the thermometer up to 70 at fire department headquarters this afternoon, it felt like the good old summer-time. A dense fog hung over the bay and harbor, but it was clear ashore.

—The work of putting a new roof over the Sherman building, occupied by James H. Drury & Company, undertaken with the promise of rain ahead, has been successfully carried to a conclusion, and yet it has not rained. It was a great chance for the rain.


# SPECIAL MILLINERY SALE !

## Plush and Velvet Hats Underpricec.

Owing to unfavorable weather conditions, a leading Boston Wholesale Millinery House found its stock of Fall Hats too large.

By a fortunate purchase of Five Hundred of these Hats, DOWNING'S is exabled to offer you new, attractive VELVET and PLUSH Hats at 1-3 to 1-4 less than their actual value.

$2.50 Plush Hats, twenty of this Fall's newest models in black, navy blue and brown. **Sale Price $1.49**

$3.50 and $3.00 fine erect pile and Hatters Plush shapes in black, navy blue and brown **Now $1.98**

$3.00 and $3.50 Black Silk Velvet Hats, new large, medium and small blocks. **Sale Price $1.98**

$2.50 Black Velvet Hats, in seventeen desirable styles, medium and small chic shapes. **Priced $1.49**

**DOWNING'S, 191-193 Thames St.**


## BIJOU FEATURE PICTURE.

### "Jim Regan's Last Raid'" for Remaining Days of This Week.

A feature picture at the Bijou Theatre for the last two days of this week is a Broncho film, "Jim Regan's Last Raid," in which the characters are taken as follows: Jim Regan, by Hershell Mayall; Thad Channing, by Richard Stanton; Anna Regan, by Clara Williams; Inez, by Miss Lederer. The story is that of Jim Reagan, a worthless drunkard, who abuses his wife until she finally leaves him and finds employment in a dance hall in a neighboring town. The proprietor, Thad Channing, wishes to marry her, but while admitting that she loves him Anna refuses to become engaged. Later Regan makes an attempt to rob the dance hall and is shot by his wife, as he is about to kill Channing. Channing and Anna are married.

New machinery is being installed in the operating booth at The Bijou, to afford still better entertainment for its patrons.

## BEN G. PALMER DEAD.

### Well Known Bookkeeper and Worker in Channing Memorial Church.

Mr. Ben G. Palmer died early this morning at his home on Mann avenue, after an illness which had confined him to the house for two years, having suffered from ailments incident to old age. He was 79 years old, a son of Captain Palmer, a well known sea captain of a former generation, and had lived his entire life in Newport. In his earlier days he engaged in various occupations, chiefly that of paper hanger, being one of the best in that trade in the city. He was later in the employ of the Northern Transcontinental and United States Geological Surveys when their offices were established here in the Vernon house on Clarke street. He served as bookkeeper and in other capacities, and when the offices were closed remained as custodian until the property was sent to Washington. He served later in a confidential capacity with Professor Raphael Pumpelly.

The deceased was active in all interests connected with the Channing Memorial church during the pastorate of Rev. Charles W. Wendte, working in the Sunday School as librarian and in the church in various capacities. He was also bookkeeper for Drs. Stanton and Squire, and later for Dr. Stanton; was treasurer for many years of the Unitey Club, librarian of the old Choral Society, and at the outbreak of the Spanish-American war was in charge of the local recruiting office. In the Unity Club, while nominally treasurer, he was active in every part of the organization's work, filling in wherever there was a place unfilled.

Mr. Palmer was twice married, having three surviving children by his first wife—Mr. Stanton Palmer, who lives in St. Louis; Mrs. Henry J. Jones and Miss Mary V. Palmer of this city. His second wife, who was Miss Emma Armington, also survives. He also leaves two sisters, Mrs. Hawley Coggeshall and Miss Hattie O. Palmer.


## SATURDAY,

## Money-Saving Day.

| | |
|---|---|
| Fores of Lamb, jointed only | 12c |
| Legs of Lamb | 22c |
| Legs of Mutton | 18c |
| Loins of Veal, 6 to 8 lbs | 25c |
| Lamb Chops | 22c |
| Fresh Shoulders of Pork | 16c |
| Large Fowls to boil | 20c |
| Fresh Ducks, 5 to 6 lbs. | 22c |
| Boneless Sirloin | 35c |
| Try our Island Sausage Meat | 22c |

We close at 10 o'clock Monday, Columbus Day.

HENRY F. ROONEY.



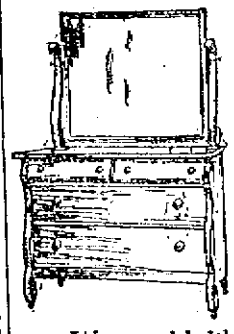

## O r Show Wind w!

We want you to know the price of the beautiful COLONIAL BIRD'S EYE MAPLE DRESSER

**$27.00**

We would like very much to show you how ell this piece is made inside as well as out.

**WALSH BROS.,**

**220-222 THAMES ST.**



AMUSEMENTS, LECTURES, ETC. AMUSEMENTS, LECTURES, ETC.

# OPERA HOUSE.

WHERE EVERYBODY GOES

THE HOUSE ON THE SQUARE

MATINEE TOMORROW AT 2. TONIGHT 7:45

DANIEL FROHMAN PRESENTS

MR. EDGAR SELWYN

IN HIS GREATEST NEW YORK SUCCESS,

## PIERRE OF THE PLAINS

IN 5 ACTS AND 230 SCENES.

BIG HEADLINE ACTS OF

## 4 VAUDEVILLE 4

MATINEES, 10c., 20c. EVENING, 10 c., 15c. 25c. Phone 754. Any seat in the orchestra for Ladies 10 Cents all matinees.



## BASE BALL!

WELLINGTON PARK.

SUNDAY, OCTOBER. 11,

3 P. M.

TROJANS Vs. COLLEGIANS.



## CHOCOLATES,

BON BONS,
PLAIN and FANCY CAKES,
ICE CREAM and ICES,
SALTED NUTS,
BIRTHDAY CAKES,
FAVORS,
LACE DOILIES,
BOTTLED CREAM.

H. D. FRASCH,

170 THAMES ST.

Telephone 987.



## To the Man

Who is looking for a small sized thin watch that will keep time to within thirty seconds a week, we recommend the 12 size HAMILTON.

**$40 in the best gold filled case.**

**BLAINE,**

246 THAMES STREET.



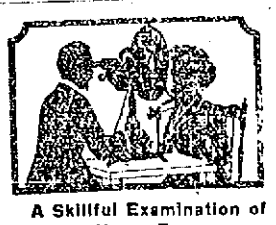

**A Skillful Examination of Your Eyes**

At this establishment cannot fail to reveal the real cause of your not seeing well—and not to see properly means your eyes need attention.

As specialists in correcting Errors of Refraction in the eyes Glasses prescribed and made by me will give you perfect vision.

F. W. PUTMAN, O. D.,

118 Spring St.

Office Hours
9 A. M. to 8 P. M.
Telephone 185.



INSTRUCTION.

## INSTRUCTION IN DANCING.

Classes in Odd Fellows' Hall Mondays

Class for High School and Ninth Grade pupils will start Friday Oct. 9—5:30 to 7:30.

12 lessons $4.00.

Mr. and Mrs. John Dugan.



## The Berkeley School

FOR GIRLS.

Cor. Kay St. and Cranston Av.

(Formerly residence of Judge Clinton Gray).

COLLEGE PREPARATORY and FINISHING COURSES.

Music, Art and Languages especially emphasized

Montessori Class for children.

Fall term begins October 7th for Boarding and Day pupils.

Circulars sent upon request. Tel 26.



PROF. G. M. de CALMOUTIER,

Teacher of Parisian French, Theory of Music, Musical Dictation.

Address 38 Catherine street.



MISS SAYER'S SCHOOL,

3 Whitfield Court.

The school will begin its twenty-fourth year on September 17th. Girls of all ages and boys under high school grades received.



Mrs. T. W. Freeborne,

228 SPRING STREET.

TEACHER OF PIANO.

Telephone 1537.



## CHASE & HAZARD

Electrical Contractors.

Electrical Construction and Repairs, Bells, Lights, Telephones and Motors.

Estimates cheerfully given.

Shop: Rear 200 THAMES ST.

Res. Tel. 2650. Tel. 2275. Shop.



## NEW INSURANCE EXCHANGE LAWS.

HAVE YOU RECEIVED YOUR SECOND NOTICE?

If so notify us and we will call on you immediately.

LINCOLN HAMMETT,

Birchhead Place. Tel. 241.



M. BIESEL.

Embroideries, Stamped Goods

And all Materials, Yarns, Wool, Hand-Made Knit and Crochet Goods, Toys, Dolls, Notions Stamping, Plaiting and Pinking, Beads.

160 BELLEVUE AVENUE.



John Gillies,

SLATE, TILE AND GRAVEL ROOFER.

The slate that has been tested for time. Estimates furnished on old or new roofs. All work guaranteed.

Office and Yard 352 Spring Street, Opposite Howard Street. (Formerly 13 Webster Street). Telephone Connection.


Carriers of the Daily News are forbidden to roll or twist papers and throw them upon premises; are not allowed to have other boys with them without permission, and have no papers to sell.

THE NEWPORT JOURNAL AND WEEKLY NEWS


AMUSEMENTS, LECTURES, ETC.

## Y. M. C. A. Bazaar

—AND—

## Trade Exhibit.

41 Mary St.

MOBILIZATION OF NEWPORT CITIZENS.

Thursday, Friday and Saturday

Oct. 8, 9, 10.

WOMAN'S AUXILIARY SALE.

Salad Supper, 8th. N.E. Supper, 9th.

Horticultural Display and Sale.

Beautiful Palm Garden.

Cabaret Program.

Admission 10 Cents.



## BIJOU THEATRE.

House of Keystone Comedies.

Friday and Saturday.

Broncho—
"Jim Reagan's Last Raid"
(2 parts)

Selig—
"The Speck on the Wall"
(2 parts)

Keystone—
"Her Last Chance."

American—
"Break, Break, Break"
Taken from Tennyson's Poem.



R. JENSEN,

General House Painter and Paper Hanger.

For estimates apply at 103 Wellington avenue.

Telephone 9050.



Thomas J. Gibson,

Formerly Senior Member of Gibson Bros.,

FLORIST.

Choice flowers cut fresh every morning.

Roses, Lily of the Valley and Orchids.

36 Washington Sq. Tel. 2781 or 1270.



STUDIO STORE GOODS

FOR SALE AT

37 Everett Street, near Kay.

Telephone 1750.

Musical merchandise, religious articles, jewelry, silverware, cut glass, etc. Fine repairing on same.

ARCHIE MACDONALD.



## BOX KITES.

Children can fly them, yet they afford endless amusement to adults as well as to the little folks.

**Naval Box Kites for 25c.**

**Blue Hill Box Kites, for 50c and $1.**

A. C. LANDERS & SON,

167 Thames St.



## JUST RECEIVED

A NEW LINE OF

## WORKING PANTS.

FROM SWEET ORR & CO.

The only Working Pant that will stand the wear.

**$2.50**

And

**$3.00**

PAIR.

JAMES P. TAYLOR,

139 Thames Street.



H. J. Hass,

FLORIST AND GARDENER

Fresh Cut Flowers from my Greenhouses every morning.

Wedding Bouquets and Funeral Designs a specialty.

Flower Store 186 Thames Street. Greenhouses Army Street.



The King-McLeod Company

We Are Co-operating in the National Patriotic Movement for

## FEATURING COTTON GOODS

During This Week

With Special Displays and Special Values.

## Women's Dainty New COTTON UNDERWEAR.

### Special Values for Cotton Goods Week.

The fine firm muslins, in pretty, simple styles that will stand much laundering, the full cut is uncommon in garments at these low prices.

Women's Cotton Night Gowns
Women's Combinations
White Cotton Skirts

AT **49c**

| | |
|---|---|
| Variety of other attractive styles at 98c, $1.98, $2.98 | |
| UNBLEACHED COTTON, 40 inches wide at | 8c |
| BLEACHED COTTON, "Mothers' choice," 36 in., at | 10c |
| BLEACHED SHEETING, 2¼ yards wide at | 25c |
| BLEACHED SHEETS, 81x90 at | 59c |
| BLEACHED PILLOW CASES, 42x36, at | 10c |
| LONG CLOTH, 12 yard piece, at | $1.25 |

## BOSTON STORE.

# POLITICS SHARE STAGE WITH WAR.

## Wilson Allows Members of Congress to Go Home to Repair Fences.

### President's Consent Gained by McAdoo and Burleson—Philippine Bill a "Buffer."

[Washington correspondence of the News.]

WASHINGTON, Oct. 8—Even the European war is not to deprive the people of this country from reading a little about politics. And the men who are candidates for election are going to make politics the main thing in life for the next month.

Even President Wilson has had to thaw to the extent of consenting to a program which will allow members of Congress to go home and look after their elections. This was not brought about until there had been earnest conferences by different members of the cabinet with the President, who represented that it was important to keep the majority members in good humor and not strain too much the relations between the White House and the Capitol. The President was not entirely convinced, but two influential members of his cabinet finally gained his consent.

"McAdoo and Burleson are the cabinet ambassadors to Congress," remarked one of the Democratic leaders. "They are the men who understand Congress and who had influence with the President on Congressional subjects. The President has confidence in Burleson's knowledge of Congress because the Postmaster General was so long a member of the House. Naturally he has confidence in McAdoo, not only because of his business experience, but he ought to have confidence in a son-in-law."

It is generally understood that McAdoo and Burleson had a great deal to do in bringing about the proposed recess.

Perhaps the part which Burleson played in the matter may account for the position which Congressman Bob Henry of Texas took in the proceedings. Henry insisted that Congress should not adjourn until certain legislation in which he was interested, particularly that in which the cotton growers were interested, had received consideration in the House. As chairman of the committee on rules he intended to have his way. Henry is a candidate for the Senate, and it is supposed that Burleson will enter the field when the time arrives, and the same contest that existed between him for a place in the cabinet will be fought over for the other office.

The appearance of Henry in the ring for House regulation gave Minority Leader Mann an opportunity to dig the Texan in the ribs. After Henry had made his statement as to what ought to be done, which was upsetting to the plan which Leader Underwood was trying to put in operation, Mann inquired of Underwood if he had any information regarding a procedure which would allow members to go home.

"Were you addressing me?" asked Henry, who had not understood what was said.

"I was not," replied Mann, with emphasis. "I was addressing the old leader of the majority side of the House."

Henry disclaimed any right to leadership, but Mann had scored a hit.

Congressman Humphreys of Washington was not pleased with the cut made in the river and harbor bill. "I have discovered," he told the House, "that the difference between a 'subsidy' and a wise expenditure of public money depends upon who gets it."

When Jim Reed was tearing into the Democratic party about the trust bill he was subject to many interruptions. Finally he suggested that Senators restrain themselves. "These acrimonious interruptions," he said, "are discords in the melodies I am producing and entirely destroy their soothing effects." Then the Missouri Senator ripped into the Democratic party again.

No one pretends that the present Philippine bill amounts to anything save that it gives the Filipinos a few more offices. That it tends to independence of the islands is doubtful. "Of course it doesn't amount to anything," remarked a member of the President's cabinet, "but it satisfies the Filipinos."

The general impression is that it is a "buffer bill," one of those conveniences which can be brought up in order to keep out other matters. The ironclad rule under which it is being considered confines the debate to the measure, while the nature of the question, especially in view of war conditions, prevents that frank discussion of all things, such as Philippine independence, the guarantee of their neutrality, the worthiness of treaties as shown by the war, and kindred subjects at this time.

Arthur W. Dunn.

## FOUR NEW SINGERS.

### Oratorio Society Rehearsal Given Up to Gounod's "Out of Darkness."

The first rehearsal for the chorus of the Oratorio Society was held Thursday evening at the First Presbyterian Church, with a good attendance. The work was taken up with spirit, and the entire rehearsal was given up to Gounod's "Out of Darkness." This was the first appearance of the new organist, Mr. C. Leslie Grinnell, whose work was much appreciated.

Four new singers have joined the chorus this season and the soprano and alto sections are now complete. They are Mrs. Angelina Hazard Swan, soprano, Miss Ellen D. Gallagher, alto, Mr. H. Wood Thompson, tenor, and Mr. Leron Thomajanian, bass.

At a short business meeting after the rehearsal Mr. Joseph W. Blaine was elected a member of the board of management as assistant librarian, to fill the vacancy caused by the resignation from that office of Mr. W. Norman Sayer, who is away at school.

In order to bring the chorus up to its full strength there is still room for two tenors and two basses.

LARGE CORPORATION doing a million-dollar yearly business has engaged us to employ an energetic trustworthy man in each county in Rhode Island to look after their business there; big advertising campaign has just been started, and must engage representative at once; experience unnecessary, if willing to hustle; state age, three references and how long you have lived in your town; salary to start, $2.50 a day; permanent position with advancement; we will charge you no fee for obtaining the position for you. Address NATIONAL EMPLOYMENT BUREAU, Position N. J. Box 5239, Boston, Mass.

## PAGEANT STAGED AT WARREN.

### Commemorates the Establishment of the First Baptist Church.

WARREN, Oct. 9.—An historical pageant, arranged as a preliminary to the celebration of the one hundred and fiftieth anniversary of the founding of Brown University, beginning at Providence Sunday next, was staged here today and will be repeated Saturday and Monday. The pageant commemorates the establishment of the First Baptist Church of Warren, 150 years ago, in connection with the opening of Rhode Island College, which later developed into Brown University.

On an estate sloping to the shore of Narragansett bay, scenes in the early life of the town were depicted. Among the events reproduced by nearly 1,000 residents of the town in appropriate costume were the transactions between the colonial settlers and the Indian chief, Massasoit, episodes in the career of Roger Williams, the coming of the Welsh colonists, the services at the founding of the First Church and the first Commencement exercises of Rhode Island College. Events of the Revolutionary war period also were pictured.

The director of the pageant was Miss Margaret MacLaren Eager of Deerfield, Mass.

## EMBASSY DENIES REPORT.

### Garrison of Przemysl Said to Have Surrendered to the Russians.

ROME, via London, Oct. 9.—The Tribuna says it has received information that the garrison of Przemysl has surrendered to the Russians. The Russian embassy, however, denies this report and declares that the investment of the fortress continues.

## ROUTED BY AUSTRIANS.

### Servians Repulsed and Driven Across the Urina River.

LONDON, Oct. 9.—The Austrian war office made the following official announcement, under date of October 8, says a despatch to Reuter's Telegram Company from Vienna, coming by way of Amsterdam:

"To the already announced successes against the Montenegrin troops now is added a decisive blow against the Servian troops who invaded Bosnia at Vishegrad. Their northern column from Srebrenitac, moving against Bajna and Basta, already has been repulsed and driven across the Urina, with the loss of their supply train.

"The main Servian forces who advanced on Roumania and Planina, under command of General Mylos Bojannvic, former minister of war, were routed by our troops in an engagement which lasted two days and only escaped capture by hasty flight. One battalion of the Eleventh regiment and several quick fire guns were captured.

"Potiorek, field marshal."

## PLUMMER'S BASE BALL EXHIBIT.

With base ball the reigning topic today, the exhibit at Plummer's store of all kinds of base ball articles is appropriate. From the large base ball which hangs from the centre of the ceiling over all the other athletic goods to the small, regular-sized balls there is nothing missing. There are two clusters of bats, under which are catchers' and fielders' gloves, while other bats are placed alongside catchers' gloves and masks, in the centre are placards with the batting order of today's game on them.

## LOCAL BRIEFS.

—Colonel George R. Fearing is at the Muenchinger-King.

—Mrs. James Laurens Van Alen is spending a few days in New York.

—Mrs. Herman LeRoy Edgar is visiting Mrs. William Edgar at her home on Old Beach road.

—Gunner Arthur Langfield has been detached from the Torpedo Station and ordered to the Asiatic station.

—Mrs. Henry J. Hass has returned from New York where she has been visiting her son-in-law and daughter, Mr. and Mrs. Thomas Livingston.

—Mrs. Macomb, wife of Major General Montgomery Macomb U. S. A., president of the Army War College, is visiting her parents, Rear Admiral and Mrs. Stephen B. Luce.

—Mrs. John J. Wysong closed her residence, "Greystone," at Ochre Point today and left for the Virginia Hot Springs, where she has taken apartments at the Greenbrier Hotel.

—Mr. and Mrs. Andrew Gillis observed the twenty-fifth anniversary of their marriage at their home Thursday evening. They were married in Nova Scotia by the late Bishop Carmichael.

—Mr. Harry Hickok, well known in this city as a clever comedian and entertainer, left Thursday night for New York, where he will join "Honest Boy," Evans's Minstrels for the fall season.

—Mr. and Mrs. Walter Smith Breese, who purchased the Clement Cleveland cottage on Catherine street some time ago, are at the Corson Cottage while arranging for extensive improvements to the estate, preparatory to occupying it.

—Lieutenant Elmer H. Thompson, coast artillery corps, stationed at Columbia Heights, and Mrs. Thompson are spending a portion of his month's leave with Mr. Thompson's parents, Mr. and Mrs. Frank E. Thompson, in this city.

—A men's class in connection with the Sunday school of the United Congregational Church will be started Sunday. Dr. N. [illegible] M. Macleod will conduct it during October and November, and there will be a discussion of various practical subjects as they relate to the present life.

—Mrs. James P. Kernochan and Miss Fanny L. Johnson gave a bridge tea Thursday afternoon. Mr. and Mrs. Henry [illegible] Taylor entertained at dinner in the evening. Lieutenant Charles Belknap, Jr., entertained at dinner on the Arkansas, captain of Captain and Mrs. William S. Sims.

—Madame Ranke, who is now at the Curtis Hotel, Lenox, acknowledges the receipt of the following additional contributions to the reservists' benefit fund: Miss Martha C. Codman, $5; Mrs. R. Livingston Beeckman, $5, making in all $210 contributed to the fund of her recent recital for this fund.

—An event of the Columbus Day celebration in Newport will be the social by the Lambs' Club in Pelham hall. It has always been the club's aim to give its patrons a good time and no expense or work will be spared in decorating and illuminating the hall for this occasion. Music will be furnished by the Banjo orchestra which played at the beach dances all summer.

## MATTERS SENT TO THE COUNCIL.

[Continued from Twelfth Page.]

John street and some others were named. He thought it should not go to another ward. Alderman Kirby opposed any transfer from another appropriation to granolithic sidewalk account. He asked what balance is left in the Third Ward sidewalk account and Alderman Hughes said $1,000. Mr. Kirby asked if this sidewalk is necessary, and it is. Why some of that money, appropriated for sidewalks, is not used, Alderman Hughes said another use had been agreed upon. This he said was not his plan, but the plan of the street commissioner. The matter was referred to Alderman Leddy, to report before the Council meets.

There was an extra appropriation of $600 for printing the new city ordinances. The city clerk said $1,700 had been estimated, but the work will cost more than $2,200. The item was approved.

A transfer of $350 from the Third Street sewer account to new sewer in Martin street was approved.

There was a resolution transferring $1,[illegible] from the item, "Naval Base, Narragansett Bay," to Council and Aldermen. The city clerk said the appropriation needs to be increased. Alderman Hughes said he had something to bring up on the naval base plan, which he had hoped to bring up this year, and suggested that at least $100 of the appropriation be left. The resolution was amended to read $[illegible] and was then recommended to the council.

Alderman Hughes reported favorably on the application of John Dontopolis for transfer to his old stand on Long wharf and the transfer was made.

That part of the junk trust which had been put outside the breastworks two weeks ago was present. The board had promised to consider the appeal for an amelioration of the sentence and Alderman Hughes did the talking. He said he knew the men were in financial difficulties and required aid from their friends, or on account of being put out of business. He felt that the lesson had been learned and that hereafter they would adhere to the law and not feel inclined to look at it loosely. In view of these facts he felt that they had been sufficiently punished and moved that Abraham Solomon, Nathan Dannin and Reuben Mirmn be given their licenses again. The board thereupon voted to rescind its vote of two weeks ago so far as these three are concerned and they were given their licenses back.

Victor Dannin, whose license was entirely revoked, was present and asked for consideration. He had made a bad impression on the board and Alderman Leddy told him the board felt he should not have a license.

The board adjourned.

DRUGGISTS.

USE

Celery and Chamomile Bitters.

A true tonic and invigorator unequalled for Dyspepsia, Nervousness, Headache and general debility. Pleasant to take.

A Large Bottle for 50c.

SOLD ONLY BY

DOWNING BROS.,

42-44 BROADWAY

THREE-O-TWO

DEODORIZER

A delicately prepared deodorizer for the toilet

CHARLES M. COLE,

PHARMACIST,

302 Thames Street,

Cor. Prospect Hill Street.

IMPORTANT

Owing to the conditions occasioned by the European war the drug and chemical market of the United States is in a most unusual and chaotic condition.

The fact that about 75 per cent of the DRUGS and CHEMICALS used in this country are of foreign origin, may not be generally known. Because of the depressed business conditions the past year there was a small supply of such goods in this country at the outbreak of the war. The suddenness of the war and the consequent cutting off of commercial relations with the countries involved has brought about a scarcity of supplies and a rapid advance of prices. Stocks of foreign toilet and medicinal preparations have been advanced 25, 50 and 100 per cent in price.

The condition now confronting the trade is not so much one of prices but of SUPPLIES TO SELL AT ANY PRICE. For the moment many articles are practically out of the market and, until foreign commerce is again restored to somewhere near normal conditions, fresh stocks can not be obtained.

It is important that you should realize these facts so that you may be prepared for the changes in prices that occur from day to day.

THE

F. L. POWELL PHARMACY

Phone 103. 270 Thames St.

IT PAYS TO TRADE AT POWELL'S

M. J. DORAN CO.,

"Store closed all day MONDAY, Columbus Day."

'TWILL BE ANOTHER BUSY SATURDAY AT DORAN'S.

Read here of the "Extra Values" offered, then come to the store tomorrow and see the goods back up the advertising. Our stocks are overflowing with new Fall merchandise that is reasonably priced.

DID YOU EVER WEAR A QUILTED VEST

Under your coat when riding? They are dandy, made by the Japanese of fine silk, black outside, colored inside and quilted all over. Each ..... $1.50

Golf Vests in white or grey, all sizes ..... 98c

Women's Boot Silk Hose in black and 20 different shades, high spliced heels. Pair ..... 50c

Women's Lavender Top Stockings. Fall weight, 3 pairs $1.00. pair ..... 35c

Women's Nainsook Night Gowns, all style necks and sleeves, lace or Hamburg trimmed. Each ..... 50c

Cape Gloves for women, our new Fall stock (at the old price), pair ..... $1.00

Fine Kid Gloves, black with white stitching or white with black stitching, very stylish, pair ..... $1.25

Children's Cape and Lined Kid Gloves, all sizes selling at pair ..... $1.00

THE MILLINERY DEPARTMENT IS CROWDED THESE DAYS.

—We've the values, that's why—

FOR INSTANCE: Hundreds and hundreds of VELVET, VELOUR and PLUSH HATS in this season's newest styles are one sale at prices that range from ..... 98c to $4.98

—With an exceptional line at ..... $1.49

Colored Hats as well as black are in the assortment—

READY TO WEAR HATS. Samples from our own work rooms (no two alike). Priced from ..... $2.98 up

IT'S TIME TO CHANGE YOUR UNDERWEAR.

Women's and Misses' Jersey fleeced Vests or Pants—Vests have high or low necks with long or short sleeves. Per garment. 25c and 50c

Boys' Grey Shirts or Drawers. All sizes up to 16 years. Garment 25c

Children's Union Suits at 50c

Women's Union Suits at 50c, 1.00 and 1.50

All sizes and styles.

YOU NEED A NEW WAIST FOR THE HOLIDAY.

We've scores of others besides what's mentioned here—

Lingerie and Organdie Waists with new set in sleeve, low neck, Filet, Val lace or Embroidery trimmed. All sizes from 34 to 46. 1.98

Messaline and Crepe de Chine Waists in all this season's new shades. Vestee and Basque effects. All sizes up to 42. 2.98

IF THE LITTLE ONE NEEDS A NEW COAT bring him to the INFANTS' DEPT. SATURDAY. You'll find cute styles in plain colors, check or fancy mixtures, sizes from 2 years to 8. Every garment well made and lined throughout with good quality material, prices ..... $1.98 to $5.00

Knitted Toques in white or colors ..... 25c and 50c

Felt Hats, Bearskin Bonnets, Mittens and everything the little folks require.

M. J. DORAN CO. The Lappin Store. 147 Thames St.

Water Pipe, Fittings, Etc.

We can furnish you with all kinds of galvanized pipe and fittings for your city water. Also brass pipe and fittings ~~for your water boiler.~~

J. T. O'Connell,

89 Long Wharf. Tel. 2220.

CROCKETT'S VARNISHES

For Every Purpose.

Waterproof Floor Finish that is a tough, elastic varnish for finishing floors. Can be washed with soap and water and heel marks do not show white, will not spot, crack or blister.

Amberline is the best interior finish on the market for the price, pale easy working and will give satisfactory results. Will dry over night and can be rubbed and polished.

S. W. Coggeshall, 201 Thames St.

FALL MILLINERY DISPLAY.

AARON,

Bon Ton Millinery, 233 Thames St.

Phone 627.

ECONOMY JARS

Seal by Vacuum.

You can tell positively if your jars are properly sealed before you put them away in the closet. Wide mouth allows you to preserve whole fruit and vegetables.

| Pts. | Qts. | ½ gals. |
|---|---|---|
| $1.00 doz. | $1.10 doz. | $1.35 doz. |

Atlas, E. Z. Seal, Mason Jars, strong shoulder pattern; Jelly Tumblers and Parowax.

Wm. B. Scott & Co.,

TELEPHONE 1046. 8-10 BROADWAY

TIVERTON PROBATE NOTICES.

SHORT LINE

—TO—

PROVIDENCE

—VIA—

NEWPORT & PROVIDENCE RAILWAY

In effect Sept. 15, 1914.

A car will leave Washington Square Week Days at 7:40 a. m., making a close connection through to Providence by the way of Bristol, arriving at Union Station, Providence, at 9:30 a. m. The other trips through the day will remain the same, leaving Newport at 50 minutes past the hour until 5:50 p. m. Sundays connecting through to Providence leaving Newport each hour from 8:50 a. m. to 7:50 p. m.

S. W. TOWLE,

Superintendent.

HOTELS AND RESTAURANTS.

HOTEL AQUIDNECK.

New Modern Suites with BATHS.

UNDER NEW MANAGEMENT.

Dinner De Luxe Served from 6 to 8:30

Music under personal direction of Prof. Adler.

A. ANTHONY. WM. H. BERGHMAN

SEA VIEW HOTEL

NEWPORT BEACH,

OPEN FOR BUSINESS.

Everything new and up-to-date. Bathing accommodations. Write or call at 236 Spring street. Employment Office. Furnished rooms and light housekeeping. Telephone 9364.

ANTHONY CAPPUCCILLI, Prop.

Clifton House,

115 Bellevue Avenue.

AMERICAN AND EUROPEAN PLAN.

Tel. 8806.

C. O. BERGHMAN, Prop.

JAMESTOWN HOTELS.

ATTENTION

SPEND YOUR FALL VACATION AT MAPLEWOOD, JAMESTOWN, R. I. BOARD AND ROOM $10.00 PER WEEK AND UP. STEAM HEAT, GOOD TABLE, ETC. OPEN ALL THE YEAR. TEL. 9091. Dr. BATES, PROP.

J-M TRANSITE ASBESTOS SHINGLES

Fireproof! Weatherproof! Timeproof!

The most permanent and economical type of roofing for all forms of slant and steep roof construction.

WM. H. CRAIG,

Newport Agent, 8 TILLEY AVE.

Tel. 1613.

THE NEWPORT JOURNAL

AND WEEKLY NEWS

Is Especially Adapted for Mailing.

TRAVELLERS' DIRECTORY.

Fall River Line.

TO

NEW YORK

STEAMERS

PROVIDENCE AND PRISCILLA.

Lv. Long Wharf, Newport, daily 9:25 P. M., due New York 7:00 A. M.

Meal service a la carte.

NEW ENGLAND STEAMSHIP CO.

Wickford Line.

STEAMER GENERAL

Lv. NEWPORT, LONG WHARF.

(Week Days).

| Lv Newport (L'g wh) | Due New York (G.C.Ter.) | Lv New York (L'g wh) | Due Newport (G.C.Ter.) |
|---|---|---|---|
| 10:10 a.m. | 4:11 p.m. | 12:00 n't | 7:25 a.m. |
| 1:10 p.m. | 7:11 p.m | 4:41 a.m. | 12:55noon |
| 4:05 p.m. | 11:24 p.m. | 10:02 a.m. | 3:55 p.m. |
| 7:15 p.m. | *d7:30 a.m. | 1:02 p.m. | 6:50 p.m. |
| | | | a5:33p.m. |
| | | | a11:05p.m. |

SUNDAYS.

a12:00 n't a7:15 a.m.

* Except Mondays.

d New London (Norwich) line (until Oct. 31 inclusive.)

a Discontinued after Oct. 31.

Tickets, etc., at City ticket office 320 Thames St. and at wharf office, C. C. Gardner, Agent, Newport, R. I.

JAMESTOWN & NEWPORT FERRY CO.

FOOT OF MILL STREET.

In Effect Sept. 8, 1914.

Subject to Change Without Notice.

Connecting with Sea View R. R., to Narragansett Pier, Wakefield, Wickford, East Greenwich, Rocky Point and Providence.

In Effect Sept. 8, 1914.

Leave Newport for Jamestown and Saunderstown—6:30, 7:30, 8:30 mail, 9:30, 10:30 mail, 11:30, a. m., 12:30, 1:30, 2:30 mail, 3:30, 4:30, 5:30 mail, a6:20, 7:20, 8:50, b10:00, b11:00 p. m.

Leave Jamestown for Newport—6:00, 7:00, 8:00, 9:00 mail, 10:00, 11:00, a. m., 12:00m. mail, 1:00, 2:00 3:00 mail, 4:00, 5:00, 6:00 mail, 7:00, 8:20, b9:20, b10:30 m.

Leave West Jamestown for Saunderstown—7:05, 8:05, 9:05, 10:05, 11:05, a. m., 12:05, 1:05, 2:05, 3:05, 4:05, 5:05, 6:05, c7:05 p. m.

Leave Saunderstown for West Jamestown—7:30, 8:30, 9:30, 10:30, 11:30 a. m., 12:30, 1:30, 2:30, 3:30, 4:30, 5:30, 6:30, c7:35 p. m.

a. Last trip through from Newport to Saunderstown till Sept. 30, then 5:30. The 8:20 P. M. week days and the 9:20 p. m. Sunday stop at Long Wharf to connect with New York boat.

b. Saturday nights only after Sept. 30.

c. Discontinued after Sept. 30.

Subject to change without notice.

N. Y. N. H. H. R. R. Office on Jamestown Wharf. Close at 7 P. M. Telephone 242 R. Tickets and Staterooms to all points.

WILLIAM B. GILL,

General Manager.

Prov., Fall River & Newport S. B. Co.

Commencing Sept. 14.

Steamer leaves Newport for

PROVIDENCE

Week days 8:30 a. m. and 4 p. m. Returning leaves Providence 9:20 a. m., and 4 p. m.

H. E. WINDSOR, Supt.

Steamer New Shoreham

(Long Wharf.)

Leave for Block Island 11:15 a. m.; leave for Providence 5:00 p. m.

WATER.

Persons desirous of having water introduced into residences or places of business should make application at the office of the Newport Water Works, 5 and 7 Marlborough street. Office hours from 8 a. m. to 5 p. m.

## POLITICS SHARE STAGE WITH WAR.

### Wilson Allows Members of Congress to Go Home to Repair Fences.

**President's Consent Gained by McAdoo and Burleson—Philippine Bill a "Buffer."**

[Washington correspondence of the News.]

WASHINGTON, Oct. 8—Even the European war is not to deprive the people of this country from reading a little about politics. And the men who are candidates for election are going to make politics the main thing in life for the next month.

Even President Wilson has had to thaw to the extent of consenting to a program which will allow members of Congress to go home and look after their elections. This was not brought about until there had been earnest conferences by different members of the cabinet with the President, who represented that it was important to keep the majority members in good humor and not strain too much the relations between the White House and the Capitol. The President was not entirely convinced, but two influential members of his cabinet finally gained his consent.

"McAdoo and Burleson are the cabinet ambassadors to Congress," remarked one of the Democratic leaders. "They are the men who understand Congress and who had influence with the President on Congressional subjects. The President has confidence in Burleson's knowledge of Congress because the Postmaster General was so long a member of the House. Naturally he has confidence in McAdoo, not only because of his business experience, but he ought to have confidence in a son-in-law."

It is generally understood that McAdoo and Burleson had a great deal to do in bringing about the proposed recess.

Perhaps the part which Burleson played in the matter may account for the position which Congressman Bob Henry of Texas took in the proceedings. Henry insisted that Congress should not adjourn until certain legislation in which he was interested, particularly that in which the cotton growers were interested, had received consideration in the House. As chairman of the committee on rules he intended to have his way. Henry is a candidate for the Senate, and it is supposed that Burleson will enter the field when the time arrives, and the same contest that existed between him for a place in the cabinet will be fought over for the other office.

The appearance of Henry in the ring for House regulation gave Minority Leader Mann an opportunity to dig the Texan in the ribs. After Henry had made his statement as to what ought to be done, which was upsetting to the plan which Leader Underwood was trying to put in operation, Mann inquired of Underwood if he had any information regarding a procedure which would allow members to go home.

"Were you addressing me?" asked Henry, who had not understood what was said.

"I was not," replied Mann, with emphasis. "I was addressing the old leader of the majority side of the House."

Henry disclaimed any right to leadership, but Mann had scored a hit.

Congressman Humphreys of Washington was not pleased with the cut made in the river and harbor bill. "I have discovered," he told the House, "that the difference between a 'subsidy' and a wise expenditure of public money' depends upon who gets it."

When Jim Reed was tearing into the Democratic party about the trust bill he was subject to many interruptions. Finally he suggested that Senators restrain themselves. "These acrimonious interruptions," he said, "are discords in the melodies I am producing and entirely destroy their soothing effects." Then the Missouri Senator ripped into the Democratic party again.

No one pretends that the present Philippine bill amounts to anything save that it gives the Filipinos a few more offices. That it tends to independence of the islands is doubtful. "Of course it doesn't amount to anything," remarked a member of the President's cabinet, "but it satisfies the Filipinos."

The general impression is that it is a "buffer bill," one of those conveniences which can be brought up in order to keep out other matters. The frenzied rule under which it is being considered confines the debate to the measure, while the nature of the question, especially in view of war conditions, prevents that frank discussion of all things, such as Philippine independence, the guarantee of their neutrality, the worthiness of treaties, as shown by the war, and kindred subjects at this time.

Arthur W. Dunn.

## FOUR NEW SINGERS.

### Oratorio Society Rehearsal Given Up to Gounod's "Out of Darkness."

The first rehearsal for the chorus of the Oratorio Society was held Thursday evening at the First Presbyterian Church, with a good attendance. The work was taken up with spirit, and the entire rehearsal given up to Gounod's "Out of Darkness." This was the first appearance of the new organist, Mr. C. LeRoy Grinnell, whose work was much appreciated.

Four new singers have joined the chorus this season, and the soprano and alto sections are now complete. They are Mrs. Augustus Hazard Swan, soprano; Miss Ellen D. Callahan, alto; Mr. H. Wood Thompson, tenor, and Mr. Levon Toumajanian, bass.

At a short business meeting after the rehearsal Mr. Joseph W. Blaine was elected a member of the board of management as assistant librarian, to fill the vacancy caused by the resignation from that office of Mr. W. Norman Sayer, who is away at college.

In order to bring the chorus up to its full capacity there is still room for two tenors and two basses.

LARGE CORPORATION, doing a million-dollar yearly business has engaged us to employ an energetic, trustworthy man in each county in Rhode Island to look after their business there; big advertising campaign has just been started, and must engage representative at once; experience unnecessary, if willing to hustle; state age, three references and how long you have lived in your town; salary to start, $2.50 a day; permanent position with advancement; we will charge you no fee for obtaining the position for you. Address NATIONAL EMPLOYMENT BUREAU, Position N 2, Box 5230, Boston, Mass.

## PAGEANT STAGED AT WARREN.

### Commemorates the Establishment of the First Baptist Church.

WARREN, Oct. 9.—An historical pageant, arranged as a preliminary to the celebration of the one hundred and fiftieth anniversary of the founding of Brown University, beginning at Providence Sunday next, was staged here today and will be repeated Saturday and Monday. The pageant commemorates the establishment of the First Baptist Church of Warren, 150 years ago, in connection with the opening of Rhode Island College, which later developed into Brown University.

On an estate sloping to the shore of Narragansett bay, scenes in the early life of the town were depicted. Among the events reproduced by nearly 1,000 residents of the town in appropriate costume were the transactions between the colonial settlers and the Indian chief, Massasoit, episodes in the career of Roger Williams, the coming of the Welsh colonists, the services at the founding of the First Church and the first Commencement exercises of Rhode Island College. Events of the Revolutionary war period also were pictured.

The director of the pageant was Miss Margaret MacLaren Eager of Deerfield, Mass.

## EMBASSY DENIES REPORT.

### Garrison of Przemysl Said to Have Surrendered to the Russians.

ROME, via London, Oct. 9.—The Tribuna says it has received information that the garrison of Przemysl has surrendered to the Russians. The Russian embassy, however, denies this report and declares that the investment of the fortress continues.

## ROUTED BY AUSTRIANS.

### Servians Repulsed and Driven Across the Urina River.

LONDON, Oct. 9.—The Austrian war office made the following official announcement, under date of October 8, says a despatch to Reuter's Telegram Company from Vienna, coming by way of Amsterdam:

"To the already announced successes against the Montenegrin troops now is added a decisive blow against the Servian troops who invaded Bosnia at Vishegrad. Their northern column from Srebrenitae, moving against Bajna and Basta, already has been repulsed and driven across the Urina, with the loss of their supply train.

"The main Servian forces who advanced on Roumania and Planina, under command of General Mylos Bojannvic, former minister of war, were routed by our troops in an engagement which lasted two days and only escaped capture by hasty flight. One battalion of the Eleventh regiment and several quick fire guns were captured.

"Potiorek, field marshal."

## PLUMMER'S BASE BALL EXHIBIT.

With base ball the reigning topic today, the exhibit at Plummer's store of all kinds of base ball articles is appropriate. From the large base ball which hangs from the centre of the ceiling over all the other athletic goods to the small, regular-sized balls there is nothing missing. There are two clusters of bats, under which are [illegible] fielders' gloves, while other bats are placed alongside catchers' gloves and masks. In the centre are placards with the batting order of today's game on them.

## LOCAL BRIEFS.

—Colonel George R. Fearing is at the Muenchinger-King.

—Mrs. James Laurens Van Alen is spending a few days in New York.

—Mrs. Herman LeRoy Edgar is visiting Mrs. William Edgar at her home on Old Beach road.

—Gunner Arthur Longfield has been detached from the Torpedo Station and ordered to the Asiatic station.

—Mrs. Henry J. Hass has returned from New York where she has been visiting her son-in-law and daughter, Mr. and Mrs. Thomas Livingston.

—Mrs. Macomb, wife of Major General Montgomery Macomb U. S. A., president of the Army War College, is visiting her parents, Rear Admiral and Mrs. Stephen B. Luce.

—Mrs. John J. Wysong closed her residence, "Greystone," at Ochre Point today and left for the Virginia Hot Springs, where she has taken apartments at the Greenbriar Hotel.

—Mr. and Mrs. Andrew Gillis observed the twenty-fifth anniversary of their marriage at their home Thursday evening. They were married in Nova Scotia by the late Bishop Cameron.

—Mr. Harry Hickok, well known in this city as a clever comedian and entertainer, left Thursday night for New York, where he will join "Honey Boy" Evans's Minstrels for the full season.

—Mr. and Mrs. Walter Smith Breese, who purchased the Clement Cleveland cottage on Catherine street some time ago, are at the Corson Cottage while arranging for extensive improvements to the estate, preparatory to occupying it.

—Lieutenant Edgar H. Thompson, coast artillery corps, stationed at Columbus Barracks, and Mrs. Thompson are spending a portion of his month's leave with Mr. Thompson's parents, Mr. and Mrs. Frank E. Thompson, in this city.

—A men's class in connection with the Sunday School of the United Congregational Church will be started Sunday. Dr. Norman M. Maclfod will will conduct it during October and November, and there will be a discussion of various medical subjects as they relate to the religious life.

—Mrs. James P. Kernochan and Miss Fannie L. Johnson gave luncheons Thursday afternoon and Mr. and Mrs. Henry A. C. Taylor entertained at dinner in the evening. Lieutenant Charles Belknap, Jr., entertained at dinner on the Ammen, in honor of Captain and Mrs. William S. Sims.

—Madame Ranke, who is now at the Curtis Hotel, Lenox, acknowledges the receipt of the following additional contributions to the reservists' benefit fund: Miss Martha C. Codman, $5; Mrs. R. Livingston Beekman, $5, making in all $210 contributed as the result of her recent recital for this fund.

—An event of the Columbus Day celebration in Newport will be the social by the Lambs' Club in Realty hall. It has always been the club's aim to give its patrons a good time and no expense or work will be spared in decorating and illuminating the hall for this occasion. Music will be furnished by the Banjo orchestra which played at the beach dances all summer.

## MATTERS SENT TO THE COUNCIL.

[Continued from Twelfth Page.]

John street and some others were named. He thought it should not go to another ward. Alderman Kirby opposed any transfer from another appropriation to granolithic sidewalk account. He asked what balance is left in the Third Ward sidewalk account and Alderman Hughes said $1,000. Mr. Kirby asked, if this sidewalk is necessary, and it is, why some of that money, appropriated for sidewalks, is not used. Alderman Hughes said another use had been agreed upon. This he said was not his plan, but the plan of the street commissioner. The matter was referred to Alderman Leddy, to report before the Council meets.

There was an extra appropriation of $600 for printing the new city ordinances. The city clerk said $1,700 had been estimated, but the work will cost more than $2,200. The item was approved.

A transfer of $350 from the Third Street sewer account to new sewer in Martin street was approved.

There was a resolution transferring $1,000 from the item, "Naval Base, Narragansett Bay," to Council and Aldermen. The city clerk said the appropriation needs to be increased. Alderman Hughes said he had something to bring up on the naval base plan which he had hoped to bring up this year, and suggested that at least $100 of the appropriation be left. The resolution was amended to read $900 and was then recommended to the Council.

Alderman Hughes reported favorably on the application of John Dontopolis for transfer to his old stand on Long wharf and the transfer was made.

That part of the junk trust which had been put outside the breastworks two weeks ago was present. The board had promised to consider the appeal for an amelioration of the sentence and Alderman Hughes did the talking. He said he knew the men were in financial difficulties and required aid from their friends, on account of being put out of business. He felt that the lesson had been learned and that hereafter they would adhere to the law and not feel inclined to look at it loosely. In view of these facts, he felt that they had been sufficiently punished and moved that Abraham Solomon, Nathan Dannin and Reuben Strimp be given their licenses again. The board thereupon voted to rescind its vote of two weeks ago so far as these three are concerned and they were given their licenses back.

Victor Dannin, whose license was entirely revoked, was present and asked for consideration. He had made a bad impression on the board and Alderman Leddy told him the board felt he should not have a license.

The board adjourned.

DRUGGISTS.

USE
Celery and Chamomile Bitters.

A true tonic and invigorator unequalled for Dyspepsia, Nervousness, Headache and general debility. Pleasant to take.

A Large Bottle for 50c.

SOLD ONLY BY

DOWNING BROS.,
32-34 BROADWAY

THREE-O-TWO
DEODORIZER

A delicately prepared deodorizer for the toilet

CHARLES M. COLE,
PHARMACIST,
302 Thames Street,
Cor. Prospect Hill Street.

IMPORTANT

Owing to the conditions occasioned by the European war the drug and chemical market of the United States is in a most unusual and chaotic condition.

The fact that about 75 per cent of the DRUGS and CHEMICALS used in this country are of foreign origin may not be generally known. Because of the depressed business conditions the past year there was a small supply of such goods in this country at the outbreak of the war. The suddenness of the war and the consequent cutting off of commercial relations with the countries involved has brought about a scarcity of supplies and a rapid advance of prices. Stocks of foreign toilet and medicinal preparations have been advanced 25, 50 and 100 per cent in price.

The condition now confronting the trade is not so much one of prices but of SUPPLIES TO SELL AT ANY PRICE. For the moment many articles are practically out of the market and, until foreign commerce is again restored to somewhere near normal conditions, fresh stocks can not be obtained.

It is important that you should realize these facts so that you may be prepared for the changes in prices that occur from day to day.

THE
F. L. POWELL PHARMACY
Phone 103. 270 Thames St.

IT PAYS TO TRADE AT POWELL'S

M. J. DORAN CO.,

"Store closed all day MONDAY, Columbus Day."

'TWILL BE ANOTHER BUSY SATURDAY AT DORAN'S.

Read here of the "Extra Values" offered, then come to the store tomorrow and see the goods back up the advertising. Our stocks are overflowing with new Fall merchandise that is reasonably priced.

DID YOU EVER WEAR A QUILTED VEST

Under your coat when riding? They are dandy, made by the Japanese of fine silk, black outside, colored inside and quilted all over. Each ..... $1.50

Golf Vests in white or grey, all sizes ..... 98c

Women's Boot Silk Hose in black and 20 different shades, high spliced heels. Pair ..... 50c

Women's Lavender Top Stockings. Fall weight, 3 pairs $1.00, pair ..... 35c

Women's Nainsook Night Gowns, all style necks and sleeves, lace or Hamburg trimmed. Each ..... 50c

Cape Gloves for women, our new Fall stock (at the old price), pair ..... $1.00

Fine Kid Gloves, black with white stitching or white with black stitching, very stylish, pair ..... $1.25

Children's Cape and Lined Kid Gloves, all sizes selling at pair ..... $1.00

THE MILLINERY DEPARTMENT IS CROWDED THESE DAYS.
—We've the values, that's why—
FOR INSTANCE: Hundreds and hundreds of VELVET, VELOUR and PLUSH HATS in this season's newest styles are one sale at prices that range from ..... 98c to $4.98
—With an exceptional line at ..... $1.49
Colored Hats as well as black are in the assortment—
READY TO WEAR HATS. Samples from our own work rooms (no two alike). Priced from ..... $2.98 up

IT'S TIME TO CHANGE YOUR UNDERWEAR.

Women's and Misses' Jersey fleeced Vests or Pants—Vests have high or low necks with long or short sleeves. Per garment. 25c and 50c

Boys' Grey Shirts or Drawers. All sizes up to 16 years. Garment 25c

Children's Union Suits at 50c

Women's Union Suits at 50c, 1.00 and 1.50

All sizes and styles.

YOU NEED A NEW WAIST FOR THE HOLIDAY.

We've scores of others besides what's mentioned here—

Lingerie and Organdie Waists with new set in sleeve, low neck, Filet, Val lace or Embroidery trimmed. All sizes from 34 to 46. 1.98

Messaline and Crepe de Chine Waists in all this season's new shades. Vestee and Basque effects. All sizes up to 42. 2.98

IF THE LITTLE ONE NEEDS A NEW COAT bring him to the INFANTS' DEPT. SATURDAY. You'll find cute styles in plain colors, check or fancy mixtures, sizes from 2 years to 8. Every garment well made and lined throughout with good quality material, prices ..... $1.98 to $5.00

Knitted Toques in white or colors ..... 25c and 50c

Felt Hats, Bearskin Bonnets, Mittens and everything the little folks require.

M. J. DORAN CO. The Lappin Store. 147 Thames St.

Water Pipe, Fittings, Etc.

We can furnish you with all kinds of galvanized pipe and fittings for your city water. Also brass pipe and fittings for your water boiler.

J. T. O'Connell
89 Long Wharf. Tel. 2220.

CROCKETT'S VARNISHES
For Every Purpose.

Waterproof Floor Finish that is a tough, elastic varnish for finishing floors. Can be washed with soap and water and heel marks do not show white, will not spot, crack or blister.

Amberline is the best interior finish on the market for the price, pale easy working and will give satisfactory results. Will dry over night and can be rubbed and polished.

S. W. Coggeshall, 201 Thames St.

FALL MILLINERY DISPLAY.

AARON,

Bon Ton Millinery, 233 Thames St.
Phone 627.

ECONOMY JARS
Seal by Vacuum.

You can tell positively if your jars are properly sealed before you put them away in the closet. Wide mouth allows you to preserve whole fruit and vegetables.

| Pts. | Qts. | ½ gals. |
|---|---|---|
| $1.00 doz. | $1.10 doz. | $1.35 doz. |

Atlas, E. Z. Seal, Mason Jars, strong shoulder pattern; Jelly Tumblers and Parowax.

Wm. B. Scott & Co.,
TELEPHONE 1046. 8-10 BROADWAY

TIVERTON PROBATE NOTICES.

SHORT LINE
—TO—
PROVIDENCE
VIA
NEWPORT & PROVIDENCE RAILWAY
In effect Sept. 15, 1914.

A car will leave Washington Square Week Days at 7:40 a. m., making a close connection through to Providence by the way of Bristol, arriving at Union Station, Providence, at 9:30 a. m. The other trips through the day will remain the same, leaving Newport at 50 minutes past the hour until 5:50 p. m. Sundays connecting through to Providence leaving Newport each hour from 8:50 a. m. to 7:50 p. m.

S. W. TOWLE,
Superintendent.

HOTELS AND RESTAURANTS.

HOTEL AQUIDNECK.
New Modern Suites with BATHS.
UNDER NEW MANAGEMENT.
Dinner De Luxe. Served from 6 to 8:30
Music under personal direction of Prof. Adler.
A. ANTHONY. WM. H. BERGHMAN

SEA VIEW HOTEL
NEWPORT BEACH,
OPEN FOR BUSINESS.
Everything new and up-to-date. Bathing accommodations. Write or call at 236 Spring street. Employment Office. Furnished rooms and light housekeeping. Telephone 9994.
ANTHONY CAPPUCCILLI, Prop.

Clifton House,
115 Bellevue Avenue.
AMERICAN AND EUROPEAN PLAN.
Tel. 5808.
C. O. BERGHMAN, Prop.

JAMESTOWN HOTELS.

ATTENTION

SPEND YOUR FALL VACATION AT MAPLEWOOD, JAMESTOWN, R. I. BOARD AND ROOM $10.00 PER WEEK AND UP. STEAM HEAT, GOOD TABLE, ETC. OPEN ALL THE YEAR. TEL. 9091. Dr. BATES, PROP.

J-M TRANSITE ASBESTOS SHINGLES
Fireproof! Weatherproof! Timeproof
The most permanent and economical type of roofing for all forms of slant and steep roof construction.
WM. H. CRAIG,
Newport Agent, 8 TILLEY AVE.
Tel. 1613.

THE NEWPORT JOURNAL
AND WEEKLY NEWS
Is Especially Adapted for Mailing.

TRAVELLERS' DIRECTORY.

Fall River Line.
TO
NEW YORK
STEAMERS
PROVIDENCE AND PRISCILLA.
Lv. Long Wharf, Newport, daily 9:25 P. M., due New York 7:00 A. M.
Meal service a la carte.
NEW ENGLAND STEAMSHIP CO.

Wickford Line.
STEAMER GENERAL
Lv. NEWPORT, LONG WHARF.
(Week Days).

| Lv Newport (L/g wh) | Due New York (G.C.Ter.) | Lv New York (G.C.Ter.) | Due Newport (L/g wh) |
|---|---|---|---|
| 10:10 a.m. | 4:11 p.m. | 12:00 n't | 7:25 a.m. |
| 1:10 p.m. | 7:11 p.m. | 4:41 a.m. | 12:35noon |
| 4:05 p.m. | 11:24 p.m. | b10:02 a.m. | 3:55 p.m. |
| 7:16 p.m. | *d7:30 a.m. | 1:02 p.m. | 6:50 p.m. |
| | | a5:33p.m. | a11:05p.m. |

SUNDAYS.
a12:00 n't a7:15 a.m.

* Except Mondays.
d New London (Norwich) line (until Oct. 31 inclusive.)
a Discontinued after Oct. 31.

Tickets, etc., at City ticket office 320 Thames St. and at wharf office, C. C. Gardner, Agent Newport, R. I.

JAMESTOWN & NEWPORT FERRY CO.
FOOT OF MILL STREET.
In Effect Sept. 8, 1914.
Subject to Change Without Notice.
Connecting with Sea View R. R., to Narragansett Pier, Wakefield, Wickford, East Greenwich, Rocky Point and Providence.
In Effect Sept. 8, 1914.
Leave Newport for Jamestown and Saunderstown—6:30, 7:30, 8:30 mail, 9:30, 10:30 mail, 11:30, a. m., 12:30, 1:30, 2:30 mail, 3:30, 4:30, 5:30 mail, a6:30, 7:30, 8:30, b10:00, b11:00 p. m.
Leave Jamestown for Newport—6:00, 7:00, 8:00, 9:00 mail, 10:00, 11:00, a. m., 12:00m. mail, 1:00, 2:00 3:00 mail, 4:00, 5:00, 6:00 mail, 7:00, 8:20, b9:20, b10:30 p. m.
Leave West Jamestown for Saunderstown—7:05, 8:05, 9:05, 10:05, 11:05, a. m., 12:05, 1:05, 2:05, 3:05, 4:05, 5:05, 6:05, a7:05 p. m.
Leave Saunderstown for West Jamestown—7:30, 8:30, 9:30, 10:30, 11:30 a. m., 12:30, 1:30, 2:30, 3:30, 4:30, 5:30, 6:30, a7:35 p. m.
a. Last trip through from Newport to Saunderstown till Sept. 30, then 5:30. The 8:20 P. M. week days and the 9:20 p. m. Sunday stop at Long Wharf to connect with New York boat.
b. Saturday nights only after Sept. 30.
c. Discontinued after Sept. 30.
Subject to change without notice.
N. Y. N. H. H. R. R. Office on Jamestown Wharf. Close at 7 P. M. Telephone 242 R. Tickets and Staterooms to all points.
WILLIAM R. GILL,
General Manager.

Prov., Fall River & Newport S. B. Co.
Commencing Sept. 14.
Steamer leaves Newport for
PROVIDENCE
Week days 8:30 a. m. and 4 p. m. Returning leaves Providence 9:20 a. m., and 4 p. m.
H. E. WINDSOR, Supt.

Steamer New Shoreham
(Long Wharf.)
Leave for Block Island 11:15 a. m.; leave for Providence 5:00 p. m.

WATER.

Persons desirous of having water introduced into residences or places of business should make application at the office of the Newport Water Works, 5 and 7 Marlborough street. Office hours from 8 a. m. to 5 p. m.

## SALESGIRLS GO TO SCHOOL.

### Health Holds First Place in New York Educational Program.

### Not Only Are There Lectures, But Songs and Games Which Make Them Feel Better All Day.

[New York Evening Post.]

To begin the morning with choral singing followed by games and a lecture—this is something decidedly new in the lives of girl clerks in a big department store, and perhaps to the skeptical person, whose tendency is to laugh down and criticise any innovation, from choral singing to selling buttons or yards of white cotton all day maye seem a far cry. Yet there is the most vital and close connection, as those who are in charge of the work can make very plain, and the most skeptical skeptic would be convinced if he could be present some morning at one of the classes held in the top of Lord & Taylor's new store.

A larg number joined the classes. They come from six departments. The directors of the work, of which Miss Beulah E. Kennard of the Department Store Education Association is in charge, did not feel that they could do justice to all the girls in the store, so decided to begin with those from six representative departments. They are divided into three groups, and the classes meet four days a week.

Half past eight in the morning, twice a week, finds girls streaming into the employes' entrance of the store. They are the ones chosen to take choral singing under the direction of Dr. Carl E. Martin, formerly of Grace Church. To many of those who come for this work it means getting up very early in the morning in order to get to the store in time, but they proposed the hour themselves and declared that they were willing to make any effort to come if they could only have a chance to learn singing under Dr. Martin.

At 9 o'clock, promptly, the singing lesson over, the girls run upstairs to the gymnasium, and in a short time are lined up for work on the floor of the big, finely equipped gymnasium, all in blue serge bloomers and white middy blouses.

"How many of you have ever seen a base ball game?" asked Miss Leona H. Fette, the first morning. Miss Fette is in charge of the physical culture work, and is also director of the skilled games and playground inspection at Teachers' College, Columbia. The girls were lined up for the game, and eager to play, but in response to the question only three hands went up.

"I'm not a bit surprised," said the teacher. Lots of the girls I teach at Columbia have never been to a real base ball game in their lives, either."

Just here it might be remarked that this encouraging, friendly attitude is the keynote of Miss Fette's attitude toward the girls she teaches. She encourages and never criticises harshly, notices every little thing they do which deserves praise, and wins the confidence of the girls at once.

They are not all girls, either. There are women of 40 and 50 in the classes. As they stand in position, ready for the pitcher to begin the game, the visitor is surprised to see that the third batsman is a woman of dignified appearance, with white hair and eyeglasses. Yet there is nothing out of place in seeing her catch the ball or make a run. She is so absorbed in the game that she is as much a girl as the little dark-haired one who can not help screaming and jumping up and down in one spot with excitement when she ought to run home, instead.

The catcher stands at a very safe distance away from the bat, and looks as if she thought safety were the better part of valor when she sees her friend make a lunge for the ball. The catcher also wears high-heeled patent leather shoes with colonial buckles—something decidedly new for base ball, and due to the fact that the gym shoes which have been ordered are not ready yet.

It is an exciting game, and one which could not be easily duplicated, for the players are not altogether certain of the rules, but determined to play as hard and fast as possible. Just as the game is at its height some one calls: "Time's up!" and the girls hurry away to get ready for the lecture which follows. Salesmanship, hygiene and subjects of general practical usefulness are the subjects of the lectures.

In speaking of the beginning of the work, Miss Kennard said:

"Much thought has been given to the way in which such an experiment could be safely launched, as a department store is a busy place and time is valuable. Yet the committee felt that something more radical must be done than selecting a few girls from places where they could be spared and giving them individual instruction. One of the most serious difficulties with the large store is that the workers do not know each other well and do not work with any team spirit. Each one attends to her own business, but they have none of the inspiration of common interests.

"We believe that the girls, meeting together at the school sessions will become better acquainted, will recognize that they as clerks have a common interests, and that a spirit of greater co-operation and interest in the welfare of the store will be the result."

Contrary to the usual method of beginning with talks on salesmanship, the first item in this educational program is health. While it is said the necessary standing in a store is not injurious to a healthy person, unless aggravated by bad air or other bad conditions, it does make necessary judicious exercise to strengthen the muscles, correct posture, comfortable shoes and various other things which are usually neglected. The result is that girls do yet tired and worn out before the days are over.

The laboratory school offers short lectures on hygiene and 20 minutes' work each morning on the floor of the gymnasium. This 20 minutes is not for formal exercise, but for brisk games which make the girls "feel better all day," and also bring some of the play spirit into the later work. The choral singing is also designed to correct posture and give deep breathing, as well as help to develop the social spirit.

The school is the outgrowth of the work of three New York women, founders of the Department Store Education Association—Mrs. Henry Ollesheimer, Miss Virginia Potter and Miss Anne Morgan—women who have for many years been interested in girls, and through personal acquaintance have discovered that the girl behind the counter seldom has a chance to develop all that is in her, and also that her work is often done indifferently because she knows so little about the larger interests of the store, about the goods she is handling, or the customers whom she meets every day.

It is believed that the course offered at the school will correct this situation and make every girl a more efficient and capable saleswoman, who will not always have to stay in this position, but will be equipped to advance. Other schools in other stores will be started soon, it is expected, for the workers feel that this is only the beginning of a general movement toward the education of girls who work behind the counters of department stores.

## STRICKEN BELGIUM.

### Humanity Her Debtor in Plight Which Should Appeal to This Country.

[Boston Transcript.]

There are wide divisions of sympathy in this great neutral land with respect to the countries participating in the European war, but aside from the power that has invaded and desolated her we do not see how sympathy the most profound, can be withheld from little, but brave Belgium. We may heed the appeals to reserve judgment concerning the stories of atrocities for which the German forces are said to be responsible until more unchallengable proof is forthcoming, and no doubt there has been much exaggeration; but the black mark against that nation in dealing with Belgium cannot be covered up or wiped out. Even conceding that the question of the power responsible for precipitating the war may be an open one, it is an admitted fact that no guilt on that score can attach to Belgium, though she was the first to experience its pains and its horrors, and from border to border her peace-loving cities and towns have been laid waste, her fertile fields devastated, her finest buildings burned or shattered, her substance destroyed and crushing levies made upon her portable wealth.

Yet Belgium desired above all things to remain at peace, not because she feared to fight, for it has again been proved that "the Belgians are the bravest," but because the people cherished their homes, their altars and their firesides and had no part in the quarrel that led to the unchaining of the dogs of war. They had been guaranteed exemption from becoming the theatre of war in such an eventuality as that underlying the present conflict and one of the countries thus pledged was that which is now responsible for the spread of murder and famine throughout her borders. Whatever extenuation may be conceded in the ultimate judgment of history in estimating Germany's responsibility for the debacle, her invasion of Belgium must remain an indelible blot upon her national honor. The plea of "military necessity" is an insult to the world's intelligence. It was no sudden impulse that prompted her, because the plan had apparently been decided upon years before it was so suddenly put into execution.

Yet against no other of the opposing countries does Germany seem to manifest such insatiate bitterness and hate as against this one. It is a singular expression of an old trait in imperfect human nature to hate those whom we have most wronged. The people have fled to the last stronghold and there the foe is still pursuing them. None are too humble to escape its vengeance. The peasants and the poor people are on the verge of starvation, with plenty all around them, but it is plenty that the invaders are seizing for their own use, and what they cannot consume they destroy. Even the windmills that grind the people's grain are not permitted to move lest they should send signals to the Belgian army.

These are not individual but wholesale atrocities. The former are called barbarism, the latter war, until a calmer judgment shall put it in a more just category. When a day of reckoning with Belgium's oppressor shall come, as we believe it must, her demand for indemnification should be honored to the last pfennig. In the meantime, humanity is her debtor and it should not grudge its acknowledgments. Her plight should appeal to the people of this country who admire and applaud her knightly record, her splendid courage and the virtues that have led her to stake all in defense of her homes and all else she holds sacred. It is there that the suffering is at present greatest and there the first aid should be applied.

## THE CONSTELLATIONS.

### Position of a Star Located by Means of Right Ascension and Declination.

The maps in the star atlas show the sky divided by arbitrary lines into areas called constellations. This division is pre-historic. The earliest list of constellations extant is contained in the catalogue of the Greek astronomer Ptolemy, in the second century of our era. The 48 names which he gave are still found on modern maps. Since his time the system has been extended to cover the entire sky by adding new constellations to fill the gaps in the northern sky and by sub-dividing the southern sky. In the absence of any central authority, however, the utmost confusion at present prevails in the system, and the whole number of constellations in current use is somewhere between 80 and 90. Of these 57 are visible in our latitude at some time during the year.

An astronomical catalogue gives the position of a star by means of its right ascension and declination, which correspond to longitude and latitude as used in locating places on the earth. Right ascension is measured from the circles called the equinoctial Colure, just as longitude on earth is measured from the Greenwich meridian. This circle may be located by remembering that it passes through the Pole Star and the middle star of the seven in the Great Dipper, the one at the junction of the bowl and handle. If the line thus located be traced 90 degrees beyond Polaris the vernal equinox, or point where the sun crosses the equator in the spring, will be located. There is no star at this point, but the colure passes nearly through the two stars in the eastern side of the Square of Pegasus and the equinoctial point lies beyond the southern of these two stars at a distance about equal to that between the stars.

THE HIGHEST PRICES PAID
For old metal, copper, brass, lead, zinc and iron. Old automobiles and rubber
M. T. LEARY 51 Kingston Ave. Phone
Telephone 968. 89 Broadway.

## BOMBS THROWN AT HANGARS.

### Another Aerial Raid Made by Allies on Cologne and Dusseldorf.

LONDON, Oct. 9.—According to a Central News despatch from Amsterdam, another aerial raid has been made by the allies on the Cologne and Dusseldorf, both important German Zeppelin airship bases. The telegram follows: "A despatch from Cologne states that hostile aeroplanes threw bombs at the Zeppelin hangars at Cologne and Dusseldorf Thursday afternoon. The former was uninjured, but damage was inflicted at Dusseldorf."

## INCENDIARY BOMBS THROWN.

### The Bombardment of Antwerp by Germans Reported as Terrible.

LONDON, Oct. 9.—The bombardment of Antwerp has been terrible, says an Ostend despatch to Reuter's Telegram Company, under date of Thursday.

"The Germans threw incendiary bombs," the despatch adds, "with the result that many parts of the town between the railway station at the south and the Palace of Justice are in flames.

"It is rumored here that the Germans have been repulsed on the left bank of the River Nethe.

"A Taube aeroplane flew over Ostend at 4 o'clock this afternoon."

PERFECT PIANOS OF RELIABLE MAKE.

These PIANOS have been on RENTAL for a few months only in the finest residences in Newport and cannot be told from new. Therefore, we art trying with all our might to impress upon you WHY you should COME IN today.

Don't miss this opportunity which presents itself but once a year. These pianos at these prices are an investment to the shrewd buyer.

WOULDN'T YOU LIKE TO MAKE PIANISTS OF YOUR CHILDREN?

ARE YOU ACQUAINTED WITH OUR EASY PAYMENT "CLUB PLAN?"

October Columbia Records Now on Sale.

Plummer's Music Store,
Opp. Gov. Landing.
'Phone 786.

EXTRA SPECIAL
VERY BEST PURE
LARD 12 1-2c Lb
PRICE DOWN TO ALMOST ACTUAL COST. STOCK UP.

CRANBERRIES
Pound ..... 8c
A & P CATSUP
½ Pint ..... 10c
SULTANA PEAS,
Can ..... 12c
SULTANA LIMA BEANS
Can ..... 10c
PURE JELLY
Tumbler ..... 7c
BLANCHE BRAND
KIPPERED HERRING,
½'s, can ..... 7c
ROB ROY BRAND
TOMATO HERRING,
½'s, can ..... 7c
ICE CREAM SALT
10-lb bag ..... 8c
PRETZELS
Pound ..... 7c
CREAM OF WHEAT
Package ..... 14c
DELMONTE ASPARAGUS
Tips 19c, Round Can 15c
Square Can 22c
LIME JUICE
Bottle ..... 35c
WASHINGTON CRISPS
Package ..... 8c
FLY PAPER
3 Double Sheets ..... 5c

COUPON.

Cut out this Coupon, present it at our store this week, and by buying $1.00 WORTH or more of TEAS, COFFEES, SPICES, EXTRACTS and A&P BAKING POWDER, you will receive
50 S&H TRADING STAMPS FREE
Besides Regular and Extra Stamps Given on Sales from Monday, Oct. 5 to Saturday, Oct. 10. This Coupon Not Good After Saturday, Oct. 10th.

10 STAMPS FREE 10
With Each of the Following:
1 can Sultana Spice.....10c.
1 pkg. A&P Borax .....10c.
1 pkg. Flashlight or Minute Tapioca.....10c.
1 bot. Onion Salad.....10c.
½-lb cake A&P Premium Chocolate.....16c.
2 cakes A&P Sweet Chocolate.....each 5c.
1 bot. Witch Hazel.....10c.
1 box "2 in 1" Shoe Polish ..10c.
1 pkg. Shredded Wheat.....12c.
1 pkg. A&P Ice Cream or Jelly Powder.....10c.
1 jar Globe Silver Polish...10c.
2 cakes Our White Floating Soap.....each 5c.

THE GREAT ATLANTIC & PACIFIC TEA CO.,
131-133 THAMES STREET.
Phone 659.

The King McLeod Company

"JUST FOR SATURDAY."

Every Item Priced Especially for This Occasion. An assemblage of Extraordinary Values Mark the Day Here as NEWPORT'S GREATEST TRADING CENTRE.

SUITS, COATS, DRESSES, WAISTS and SKIRTS

Presenting the Most Remarkable Values.

Stylish Fall Suits for Women & Misses
A Splendid Collection Values up to $22.50 for $14.98
All the newest ideas for Fall in navy, Russian green, African brown, mixtures and black. Coats are medium length and the long Redingote effect, plain and fancy tailored, guaranteed satin lining in coats, all sizes.

Women's Fall and Winter Coats
Handsome Models Values up to $18.50 for $9.75
Coats in all the season's favored materials. College and Skating Coats, Redingote Coats, Pile fabrics, Zibelines, Mixtures, Serges, Broadcloths. Set-in-Sleeves, fancy buttons, Combination Collar and Cuff, Roman stripes, plaids and plain colors.

Women's Dresses
Newest Styles Actual Value $10.00 for $4.98
Greatest value ever offered. Silk poplins and serges. Black, navy, Russian green, African brown, wistaria, Copenhagen. Plaited tunic, combination satin underskirt with serge tunic, wide girdle, trimmed shadow lace, gathered waist, all sizes.

Children's School Dresses.
Attractive Styles Worth 98c for .49
Wash materials, in checks, stripes, plaids and plain colors. All newest styles. These dresses are wonderful value at 98c. On Saturday take your choice for 49c.

At the Linen Dept.
FANCY HUCK FOR TOWELS, 25 inches, in seven new patterns, 60c quality. Special at 50c a yard
FANCY HUCK FOR GUEST TOWELS, 15 inches, 60c quality. Saturday's price 50c a yard
HEAVY DOUBLE WARP BATH TOWELS, size 22x45, regularly 25c. For Saturday 19c
ALL LINEN NAPKINS, 21 in. splendid value at $2.50 a dozen. For Saturday $1.98
ONE TABLE OF JAP. DRAWN, HEMSTITCHED AND SCALLOPED EDGE, EMBROIDERED SCARFS and CENTREPIECES, $1.00 to $1.50 qualities. Specially priced 79c
PLAID WOOLNAP BLANKETS, $2.50 quality. For Saturday $1.98
CALIFORNIA WOOL BLANKETS, 11-4 size, extra heavy, pink and blue borders, $5.00 quality. Special $3.98
FANCY COMFORTERS. Silkmull covering with 9 inch Jap. silk border, $4.00 quality. Specially priced $2.98

Woolen Dress Goods.
BLACK AND WHITE Cl... S, 56 inches. Saturday's price 59c
ALL WOOL SERGES, black and colors. Saturday's price 50c
CORDUROY, 30 inches wide. Saturday's price $1.00

Waists.
Choice Collection Values up to $5.98 for $1.98
CREPE DE CHINE, LINGERIE, MESSALINE and LINEN Waists, long and short sleeves. Variety of colors. All sizes.

Dress Skirts.
Splendid Collection Priced for Saturday at $1.95
The very newest and advanced models, serges, cheviots, poplins, mixtures, in navy, brown, black. This lot includes Drummers' Samples which we purchased at a remarkable low price.
Be your own judge of the wonderful values.

Messaline Skirts.
Formerly Priced $2.98 Saturday's Price $1.19
In all colors, newest models, all sizes.

Satine Skirts.
Regularly 98c, For Saturday at .69
In two newest Fall styles, deep flounces, dust ruffle, in black, navy, Copenhagen, green, brown, Kelley green, in lengths 38 to 44; twenty dozen to select from.

Gloves.
Complete assortments in newest styles at notable savings.
WHITE GLACE KID GLOVES, in the popular twelve button length with Cleopatra pearl buttons, actual $3.25 value. Specially priced at $2.39
SMART STREET GLOVES. P. K. or overseam sewn, Paris Point embroidered, black, white and tan, great value at $1.50. Specially priced at $1.25
P. K. SEWN GLOVES in black and white, with self or contrasting broad braid embroidery. The glove that will lend the finishing touch to your new Fall costume. Specially priced at $2.00
DUPLEX WASHABLE SUEDE GLOVES, 2 clasp in white and biscuit shades Wonderful value at $1.00
CHAMOISETTE GLOVES, 2 clasp, in white with self or black braid embroidery. Extra special at 75c

Wash Fabrics.
OUTING FLANNELS in fancy stripes, checks and plain colors, regular 10c quality and great value at that price. For Saturday 7c
ROMAN STRIPE CREPES in a wide variety of attractive color combinations, splendid value at 25c. Saturday's price 19c
FANCY CHALLIES, Persian designs, regular 15c quality. For Saturday 7c
AMERICAN PRINTS, regularly 7c. Specially priced for Saturday at 5c

BOSTON STORE.

## SALESGIRLS GO TO SCHOOL.

### Health Holds First Place in New York Educational Program.

#### Not Only Are There Lectures, But Songs and Games Which Make Them Feel Better All Day.

[New York Evening Post.]

To begin the morning with choral singing followed by games and a lecture—this is something decidedly new in the lives of girl clerks in a big department store, and perhaps to the skeptical person, whose tendency is to laugh down and criticise any innovation, from choral singing to selling buttons or yards of white cotton all day maye seem a far cry. Yet there is the most vital and close connection, as those who are in charge of the worw can make very plain, and the most skeptical skeptic would be convinced if he could be present some morning at one of the classes held in the top of Lord & Taylor's new store.

A larg number joined the classes. They come from six departments. The directors of the work, of which Miss Beulah E. Kennard of the Department Store Education Association is in charge, did not feel that they could do justice to all the girls in the store, so decided to begin with those from six representative departments. They are divided into threa groups, and the classes meet four days a week.

Half past eight in the morning, twice a week, finds girls streaming into the employes' entrance of the store. They are the ones chosen to take choral singing under the direction of Dr. Carl E. Martin, formerly of Grace Church. To many of those who come for this work it means getting up very early in the morning in order to get to the store in time, but they proposed the hour themselves and declared that they were willing to make any effort to come if they could only have a chance to learn singing under Dr. Martin.

At 9 o'clock, promptly, the singing lesson over, the girls run upstairs to the gymnasium, and in a short time are lined up for work on the floor of the big, finely equipped gymnasium, all in blue serge bloomers and white middy blouses.

"How many of you have ever seen a base ball game?" asked Miss Leona H. Fette, the first morning. Miss Fette is in charge of the physical culture work, and is also director of the skilled games and playground inspection at Teachers' College, Columbia. The girls were lined up for the game, and eager to play, but in response to the question only three hands went up.

"I'm not a bit surprised," said the teacher. "Lots of the girls I teach at Columbia have never been to a real base ball game in their lives, either."

Just here it might be remarked that this encouraging, friendly attitude is the keynote of Miss Fette's attitude toward the girls she teaches. She encourages and never criticises harshly, notices every little thing they do which deserves praise, and wins the confidence of the girls at once.

They are not all girls, either. There are women of 40 and 50 in the classes. As they stand in position, ready for the pitcher to begin the game, the visitor is surprised to see that the third batsman is a woman of dignified appearance, with white hair and eyeglasses. Yet there is nothing out of place in seeing her catch the ball or make a run. She is so absorbed in the game that she is as much a girl as the little dark-haired one who can not help screaming and jumping up and down in one spot with excitement when she ought to run home, instead.

The catcher stands at a very safe distance away from the bat, and looks as if she thought safety were the better part of valor when she sees her friend make a lunge for the ball. The catcher also wears high-heeled patent leather shoes with colonial buckles—something decidedly new for base ball, and due to the fact that the gym shoes which have been ordered are not ready yet.

It is an exciting game, and one which could not be easily duplicated, for the players are not altogether certain of the rules, but determined to play as hard and fast as possible. Just as the game is at its height some one calls: "Time's up!" and the girls hurry away to get ready for the lecture which follows. Salesmanship, hygiene and subjects of general practical usefulness are the subjects of the lectures.

In speaking of the beginning of the work, Miss Kennard said:

"Much thought has been given to the way in which such an experiment could be safely launched, as a department store is a busy place and time is valuable. Yet the committee felt that something more radical must be done than selecting a few girls from places where they could be spared and giving them individual instruction. One of the most serious difficulties with the large store is that the workers do not know each other well and do not work with any team spirit. Each one attends to her own business, but they have none of the inspiration of common interests.

"We believe that the girls, meeting together at the school sessions will become better acquainted, will recognize that they as clerks have a common interests, and that a spirit of greater co-operation and interest in the welfare of the store will be the result."

Contrary to the usual method of beginning with talks on salesmanship, the first item in this educational program is health. While it is said the necessary standing in a store is not injurious to a healthy person, unless aggravated by bad air or other bad conditions, it does make necessary judicious exercise to strengthen the muscles, correct posture, comfortable shoes and various other things which are usually neglected. The result is that girls do get tired and worn out before the days are over.

The laboratory school offers short lectures on hygiene and 20 minutes' work each morning on the floor of the gymnasium. This 20 minutes is not for formal exercise, but for brisk games which make the girls "feel better all day," and also bring some of the play spirit into the later work. The choral singing is also designed to correct posture and give deep breathing, as well as help to develop the social spirit.

The school is the outgrowth of the work of three New York women, founders of the Department Store Education Association—Mrs. Henry Ollesheimer, Miss Virginia Potter and Miss Anne Morgan—women who have for many years been interested in girls, and through personal acquaintance have discovered that the girl behind the counter seldom has a chance to develop all that is in her, and also that her work is often done indifferently because she knows so little about the larger interests of the store, about the goods she is handling, or the customers whom she meets every day.

It is believed that the course offered at the school will correct this situation and make every girl a more efficient and capable saleswoman, who will not always have to stay in this position, but will be equipped to advance. Other schools in other stores will be started soon, it is expected, for the workers feel that this is only the beginning of a general movement toward the education of girls who work behind the counters of department stores.

## STRICKEN BELGIUM.

### Humanity Her Debtor in Plight Which Should Appeal to This Country.

[Boston Transcript.]

There are wide divisions of sympathy in this great neutral land with respect to the countries participating in the European war, but aside from the power that has invaded and desolated her, we do not see how sympathy the most profound, can be withheld from little, but brave Belgium. We may heed the appeals to reserve judgment concerning the stories of atrocities for which the German forces are said to be responsible until more unchallengable proof is forthcoming, and no doubt there has been much exaggeration; but the black mark against that nation in dealing with Belgium cannot be covered up or wiped out. Even conceding that the question of the power responsible for precipitating the war may be an open one, it is an admitted fact that no guilt on that score can attach to Belgium, though she was the first to experience its pains and its horrors, and from border to border her peace-loving cities and towns have been laid waste, her fertile fields devastated, her finest buildings burned or shattered, her substance destroyed and crushing levies made upon her portable wealth.

Yet Belgium desired above all things to remain at peace, not because she feared to fight, for it has again been proved that "the Belgians are the bravest," but because the people cherished their homes, their altars and their firesides and had no part in the quarrel that led to the unchaining of the dogs of war. They had been guaranteed exemption from becoming the theatre of war in such an eventuality as that underlying the present conflict and one of the countries thus pledged was that which is now responsible for the spread of murder and famine throughout her borders. Whatever extenuation may be conceded in the ultimate judgment of history in estimating Germany's responsibility for the debacle, her invasion of Belgium must remain an indelible blot upon her national honor. The plea of "military necessity" is an insult to the world's intelligence. It was no sudden impulse that prompted her, because the plan had apparently been decided upon years before it was so suddenly put into execution.

Yet against no other of the opposing countries does Germany seem to manifest such insatiate bitterness and hate as against this one. It is a singular expression of an old trait in imperfect human nature to hate those whom we have most wronged. The people have fled to the last stronghold and there the foe is still pursuing them. None are too humble to escape its vengeance. The peasants and the poor people are on the verge of starvation, with plenty all around them, but it is plenty that the invaders are seizing for their own use, and what they cannot consume they destroy. Even the windmills that grind the people's grain are not permitted to move lest they should send signals to the Belgian army.

These are not individual but wholesale atrocities. The former are called barbarism, the latter war, until a calmer judgment shall put it in a more just category. When a day of reckoning with Belgium's oppressor shall come, as we believe it must, her demand for indemnification should be honored to the last pfennig. In the meantime, humanity is her debtor and it should not grudge its acknowledgments. Her plight should appeal to the people of this country who admire and applaud her knightly record, her splendid courage and the virtues that have led her to stake all in defense of her homes and all else she holds sacred. It is there that the suffering is at present greatest and there the first aid should be applied.

## THE CONSTELLATIONS.

### Position of a Star Located by Means of Right Ascension and Declination.

The maps in the star atlas show the sky divided by arbitrary lines into areas called constellations. This division is pre-historic. The earliest list of constellations extant is contained in the catalogue of the Greek astronomer Ptolemy, in the second century of our era. The 48 names which he gave are still found on modern maps. Since his time the system has been extended to cover the entire sky by adding new constellations to fill the gaps in the northern sky and by subdividing the southern sky. In the absence of any central authority, however, the utmost confusion at present prevails in the system, and the whole number of constellations in current use is somewhere between 80 and 90. Of these 57 are visible in our latitude at some time during the year.

An astronomical catalogue gives the position of a star by means of its right ascension and declination, which correspond to longitude and latitude as used in locating places on the earth. Right ascension is measured from the circles called the equinoctial Colure, just as longitude on earth is measured from the Greenwich meridian. This circle may be located by remembering that it passes through the Pole Star and the middle star of the seven in the Great Dipper, the one at the junction of the bowl and handle. If the line thus located be traced 90 degrees beyond Polaris the vernal equinox, or point where the sun crosses the equator in the spring, will be located. There is no star at this point, but the colure passes nearly through the two stars in the eastern side of the Square of Pegasus and the equinoctial point lies beyond the southern of these two stars at a distance about equal to that between the stars.

THE HIGHEST PRICES PAID

For old metal, copper, brass, lead, zinc and iron. Old automobiles and rubber

M. T. LEARY 51 Kingston Ave. Phone

Telephone 938. 80 Broadway.

## BOMBS THROWN AT HANGARS.

### Another Aerial Raid Made by Allies on Cologne and Dusseldorf.

LONDON, Oct. 9.—According to a Central News despatch from Amsterdam, another aerial raid has been made by the allies on the Cologne and Dusseldorf, both important German Zeppelin airship bases. The telegram follows: "A despatch from Cologne states that hostile aeroplanes threw bombs at the Zeppelin hangars at Cologne and Dusseldorf Thursday afternoon. The former was uninjured, but damage was inflicted at Dusseldorf."

## INCENDIARY BOMBS THROWN.

### The Bombardment of Antwerp by Germans Reported as Terrible.

LONDON, Oct. 9.—The bombardment of Antwerp has been terrible, says an Ostend despatch to Reuter's Telegram Company, under date of Thursday.

"The Germans threw incendiary bombs," the despatch adds, "with the result that many parts of the town between the railway station at the south and the Palace of Justice are in flames.

"It is rumored here that the Germans have been repulsed on the left bank of the River Nethe.

"A Taube aeroplane flew over Ostend at 4 o'clock this afternoon."

PERFECT PIANOS OF RELIABLE MAKE.

These PIANOS have been on RENTAL for a few months only in the finest residences in Newport and cannot be told from new. Therefore, we are trying with all our might to impress upon you WHY you should COME IN today.

Don't miss this opportunity which presents itself but once a year. These pianos at these prices are an investment to the shrewd buyer.

WOULDN'T YOU LIKE TO MAKE PIANISTS OF YOUR CHILDREN?

ARE YOU ACQUAINTED WITH OUR EASY PAYMENT "CLUB PLAN?"

October Columbia Records Now on Sale.

Plummer's Music Store,

Opp. Gov. Landing.

'Phone 786.

EXTRA SPECIAL

VERY BEST PURE

LARD 12 1-2c Lb

PRICE DOWN TO ALMOST ACTUAL COST. STOCK UP.

CRANBERRIES
Pound ..... 8c
A & P CATSUP
½ Pint ..... 10c
SULTANA PEAS,
Can ..... 12c
SULTANA LIMA BEANS
Can ..... 10c
PURE JELLY
Tumbler ..... 7c
BLANCHE BRAND
KIPPERED HERRING,
½'s, can ..... 7c
ROB ROY BRAND
TOMATO HERRING,
½'s, can ..... 7c
ICE CREAM SALT
10-lb bag ..... 8c
PRETZELS
Pound ..... 7c
CREAM OF WHEAT
Package ..... 14c
DELMONTE ASPARAGUS
Tips 19c, Round Can 15c
Square Can 22c
LIME JUICE
Bottle ..... 35c
WASHINGTON CRISPS
Package ..... 8c
FLY PAPER
3 Double Sheets ..... 5c

COUPON.

Cut out this Coupon, present it at our store this week, and by buying $1.00 WORTH or more of TEAS, COFFEES, SPICES, EXTRACTS and A&P BAKING POWDER, you will receive

50 S&H TRADING STAMPS FREE

Besides Regular and Extra Stamps Given on Sales from Monday, Oct. 5 to Saturday, Oct. 10. This Coupon Not Good After Saturday, Oct. 10th.

10 STAMPS FREE 10

With Each of the Following:
1 can Sultana Spice.....10c.
1 pkg. A&P Borax .....10c.
1 pkg. Flashlight or Minute Tapioca.....10c.
1 bot. Onion Salad.....10c.
½-lb cake A&P Premium Chocolate.....16c.
2 cakes A&P Sweet Chocolate.....each 5c.
1 bot. Witch Hazel.....10c.
1 box "2 in 1" Shoe Polish ..10c.
1 pkg. Shredded Wheat.....12c.
1 pkg. A&P Ice Cream or Jelly Powder.....10c.
1 jar Globe Silver Polish...10c.
2 cakes Our White Floating Soap, .....each 5c.

THE GREAT ATLANTIC & PACIFIC TEA CO.,
131-133 THAMES STREET.
Phone 659.

The King McLeod Company

"JUST FOR SATURDAY."

Every Item Priced Especially for This Occasion. An assemblage of Extraordinary Values Mark the Day Here as NEWPORT'S GREATEST TRADING CENTRE.

SUITS, COATS, DRESSES, WAISTS and SKIRTS

Presenting the Most Remarkable Values.

Stylish Fall Suits for Women & Misses

A Splendid Collection Values up to $22.50 for $14.98

All the newest ideas for Fall in navy, Russian green, African brown, mixtures and black. Coats are medium length and the long Redingote effect, plain and fancy tailored, guaranteed satin lining in coats, all sizes.

Women's Fall and Winter Coats

Handsome Models Values up to $18.50 for $9.75

Coats in all the season's favored materials. College and Skating Coats, Redingote Coats, Pile fabrics, Zibelines, Mixtures, Serges, Broadcloths. Set-in-Sleeves, fancy buttons, Combination Collar and Cuff, Roman stripes, plaids and plain colors.

Women's Dresses

Newest Styles Actual Value $10.00 for $4.98

Greatest value ever offered. Silk poplins and serges. Black, navy, Russian green, African brown, wistaria, Copenhagen. Plaited tunic, combination satin underskirt with serge tunic, wide girdle, trimmed shadow lace, gathered waist, all sizes.

Children's School Dresses.

Attractive Styles Worth 98c for .49

Wash materials, in checks, stripes, plaids and plain colors. All newest styles. These dresses are wonderful value at 98c. On Saturday take your choice for 49c.

At the Linen Dept.

FANCY HUCK FOR TOWELS, 25 inches, in seven new patterns, 60c quality. Special at 50c a yard

FANCY HUCK FOR GUEST TOWELS, 15 inches, 60c quality. Saturday's price 50c a yard

HEAVY DOUBLE WARP BATH TOWELS, size 22x45, regularly 25c. For Saturday 19c

ALL LINEN NAPKINS, 21 in. splendid value at $2.50 a dozen. For Saturday $1.98

ONE TABLE OF JAP. DRAWN, HEMSTITCHED AND SCALLOPED EDGE, EMBROIDERED SCARFS and CENTREPIECES, $1.00 to $1.50 qualities. Specially priced 79c

PLAID WOOLNAP BLANKETS, $2.50 quality. For Saturday $1.98

CALIFORNIA WOOL BLANKETS, 11-4 size, extra heavy, pink and blue borders, $5.00 quality. Special $3.98

FANCY COMFORTERS, Silk mull covering with 9 inch Jap. silk border, $4.00 quality. Specially priced $2.98

Woolen Dress Goods.

BLACK AND WHITE CHECKS, 56 inches. Saturday's price 59c

ALL WOOL SERGES, black and colors. Saturday's price 50c

CORDUROY, 30 inches wide. Saturday's price $1.00

Waists.

Choice Collection Values up to $5.98 for $1.98

CREPE DE CHINE, LINGERIE, MESSALINE and LINEN Waists, long and short sleeves. Variety of colors. All sizes.

Dress Skirts.

Splendid Collection Priced for Saturday at $1.95

The very newest and advanced models, serges, cheviots, poplins, mixtures, in navy, brown, black. This lot includes Drummers' Samples which we purchased at a remarkable low price.

Be your own judge of the wonderful values.

Messaline Skirts.

Formerly Priced $2.98 Saturday's Price $1.19

In all colors, newest models, all sizes.

Satine Skirts.

Regularly 98c, For Saturday at .69

In two newest Fall styles, deep flounces, dust ruffle, in black, navy, Copenhagen, green, brown, Kelley green, in lengths 38 to 44; twenty dozen to select from.

Gloves.

Complete assortments in newest styles at notable savings.

WHITE GLACE KID GLOVES, in the popular twelve button length with Cleopatra pearl buttons, actual $3.25 value. Specially priced at $2.39

SMART STREET GLOVES, P. K. or overseam sewn, Paris Point embroidered, black, white and tan, great value at $1.50. Specially priced at $1.25

P. K. SEWN GLOVES in black and white, with self or contrasting broad braid embroidery. The glove that will lend the finishing touch to your new Fall costume. Specially priced at $2.00

DUPLEX WASHABLE SUEDE GLOVES, 2 clasp in white and biscuit shades Wonderful value at $1.00

CHAMOISETTE GLOVES, 2 clasp, in white with self or black braid embroidery. Extra special at 75c

Wash Fabrics.

OUTING FLANNELS in fancy stripes, checks and plain colors, regular 10c quality and great value at that price. For Saturday 7c

ROMAN STRIPE CREPES in a wide variety of attractive color combinations, splendid value at 25c. Saturday's price 19c

FANCY CHALLIES, Persian designs, regular 15c quality. For Saturday 7c

AMERICAN PRINTS, regularly 7c. Specially priced for Saturday at 5c

BOSTON STORE.

# CONTRARY VIEWS OF FIGHTING AT ANTWERP.

## Firing Continues With Deadly Effect on the Forts.

### An Air of Confidence That Germans Will Not Capture City.

LONDON, Oct. 8.—A grave view of the situation is taken by the authorities, says the Antwerp correspondent of the Daily News. "The great forts have withstood the fate. The [illegible] ring at and Antwerp has been a [illegible] of Kruger against men. Every [illegible] and [illegible] the fighting has continued with deadly effect on the forts, [illegible] the garrison and shells have made many of the trenches untenable.

"As far as the Belgians were concerned to withdraw from a position [illegible] Germans have moved up and occupied it. The Belgians frequently [illegible] and stubbornly with[illegible] and frequently they repulsed the Germans. At these repulses although [illegible] a renewal of the artillery [illegible] the Germans, with the evident intention of [illegible] the Belgians. In the present position the Germans, even with their second largest guns, are [illegible] to reach the city."

The correspondent of the Chronicle at Antwerp, under date of Wednesday, takes a contrary view. He says:

"There is an air of quiet confidence that the Germans will never capture the city. The numbers of the forts are still holding out with great stubbornness and the threatened bombardment is a desperate manoeuvre to try and force them to capitulate in order to save the city from damage.

"For some days flags with red and white diagonal stripes have flown from the tops of churches and other buildings, those on the Cathedral and St. Jacque's tower being especially conspicuous. These flags indicate that the buildings serve no military end. It is stated that the Germans have promised to spare as much as possible the buildings not devoted to military purposes. All the lights in the town are now extinguished at dusk and the shops at 6 o'clock in the evening.

"It is rumored that Emperor William offered the Iron Cross decoration and 25,000 marks to the first man entering Antwerp.

"For 24 hours the Germans have made scarcely any advance. They bombarded the village of Lutin fiercely, but the Belgians held the place until it was in flames before they evacuated it.

"Near Termonde the Germans are still fighting desperately to cross the River Schelde. The latest news is that they have not yet succeeded.

"The Germans are pressing forward on the east. They crossed the River Nethe on the east and are only held at bay by the desperate efforts of the Belgians. This offensive movement is said to have cost the Germans 20,000 men. On the south, in the region of Coninck, Beem and Willebroeck, the German attacks appear to have been brought to a standstill."

The Amsterdam correspondent of the Chronicle, under Wednesday's date, says the Germans have crossed the Nethe and are advancing on Antwerp from that side. "Early this morning," the correspondent continues, "the first long stream of refugees arrived at Putte on the Belgian-Dutch frontier. They came from the villages inside the inner fort line and they were allowed to travel only in a northerly direction. By noon the roads presented a pitiable sight. Thousands were trudging with their household belongings in carts drawn by horses and dogs. To mention Germans to them is to make them shiver with nervousness."

Under Tuesday's date the Times Antwerp correspondent says: "The precise strength of the German attacking force is unknown. The most authoritative estimate is that they number 150,000 men and are well provided with artillery, including some heavy 25-centimeter and apparently [illegible] guns. The last named however is rarely used. The weight of the German attack during the night was thrown on that part of the line near Lierre. I have just returned from headquarters, where the chief of staff described the situation as being serious."

The Telegraph's correspondent in Belgium, under Tuesday's date says: "The fighting between the allies and the Germans has been of a furious character. Advancing between the forts the German infantry was mowed down in thousands. They are, however, attacking the forts in great strength, having brought up fresh troops from Brussels in the last few days. They hurled their infantry against the allies' trenches and while the latter enormous numbers of men eventually they succeeded in crossing the Nethe river.

"To-day the Germans renewed their attempts to force the passage of the Scheldt [illegible] the moment of writing [illegible] Germans have succeeded, but [illegible] are still [illegible] fire and destroyed."

### GERMANS CROSS THE NETHE.

#### Antwerp May Have to Submit to Bombardment or a Siege.

LONDON, Oct. 8.—The Germans succeeded in crossing the River Nethe early Tuesday, according to the Times correspondent in Antwerp. Telegraphing under date of Tuesday night, he says: "At 4 o'clock this morning the Germans succeeded in making good their footing on the north side of the River Nethe. Thrice during the night small detachments had got across and were driven back or wiped out. Two thousand Germans were on this side of the river, I believe, by 6 o'clock this morning, and since then they have, by all accounts, been coming in numbers. Presumably Antwerp will now have to submit to a bombardment or perhaps to a siege.

"Two boats leave in the early morning with the last of the English and French colonies, and with both of the consuls general on board. The consuls are going because their usefulness is absolutely at an end. The burgomaster has issued notice that no restriction will be placed on the departure of the civilian population and great numbers of people will probably go tonight or tomorrow while the roads to Ghent and Holland are still open.

"Presumably the boats mentioned will be the last to leave, so Antwerp is putting its house in order. We still cling to the hope that the enemy may yet be driven back across the river tonight or tomorrow."

### GERMANS SUFFER BIG LOSS.

#### Lille, Around Which Fighting Has Taken Place, Still Unoccupied.

LONDON, Oct. 8.—A despatch to the Exchange Telegraph Company from Ostend, filed Tuesday, but delayed in transmission says: "Fierce fighting has taken place for two days around Lille, where the French troops came into contact with the enemy, who sustained heavy losses. The German batteries fired on the station, the prefecture and other buildings. The masterpieces in the museum have already been removed to a place of safety. In the fighting the Germans lost more than 2,000 men and up to this morning they had not succeeded in occupying the town of Lille."

### GOVERNOR'S PROMISE CARRIED OUT.

#### Germans Satisfied That Attack Upon Tsing Tau Has Been Repulsed.

BERLIN, Oct. 8, by wireless to Sayville, L. I.—German newspapers today publish articles setting forth that they are satisfied with the British and Japanese attack upon Tsing Tau has been repulsed. They declare that the splendid defense of the Tsing Tau garrison is an indication of the carrying out of the promise of the governor of the colony to defend the territory to the bitter end.

According to news given out officially today in the German capital, the splendid and loyal conduct of Polish soldiers in the German army has made possible the dissolution of the German anti-Polish union.

A great part of the German army under General Von Hindenberg has effected a junction with the Austrians on the Vistula river at Ivangorod, in Russian Poland, where the Russians are concentrating on the right bank of the river. Only a small portion of Von Hindenburg's army remains near Suiwalki, these troops succeeding in preventing the Russian advance in East Prussia in spite of the numerical superiority of the enemy.

Copies of the London Times received here express amazement at the German foolhardiness in taking the offensive against Warsaw at the same etime.

Reports received here from The Netherlands say the situation of Antwerp is most critical. The people of the city are depressed and fear that their water supply will be cut off. The Belgian government is moving to Ostend.

### FRONTAL ATTACKS DEFERRED.

#### Antagonists in France Awaiting Results of Flanking Movements.

BERLIN, Monday, Oct. 5, via London, Oct. 8.—According to the latest despatch reaching here from * * * (name deleted by censor, but probably some place in France), frontal attacks have proved so costly in lives to both sides that they have been deferred. The antagonists are awaiting the results of flanking movements, which promise greater effect, with fewer casualties.

The German soldiers on the centre of the line (in France) live in their trenches. The only warm meal they get is served at the right. It is impossible to kindle a fire in the daytime, as the smoke would divulge their positions.

### THEIR OFFER DECLINED.

#### Women Shell Divers of Shima Would Clear Mines from Kiao Chau Bay.

TOKIO, Oct. 8.—A hundred women shell divers of Shima province offered their services to the navy to clear the mines from Kiao Chau bay. The offer was declined by the navy, as the law prohibits the employment of women in war operations. These divers are accustomed to remain in the water for a long period.

## SCHOOLS HAVE A DOCENT.

### New Teachers Will Take Children of New York to the Museum.

(New York Tribune.)

[illegible] for want of the public [illegible] New York city [illegible] added [illegible] will [illegible] be given [illegible] a docent rewarded. These docents have always wanted [illegible] recent and now [illegible] No [illegible] is not a mistake for [illegible] The schools of New York have [illegible] [illegible] the [illegible] something distinctly pleasant.

[illegible] a special kind of [illegible] Miss Helen Greene [illegible] will act as [illegible] between the [illegible] and the [illegible] These docents [illegible] that she will take the children to museums.

[illegible] Art Lecture of which John W. Alexander is president to act docently toward the school children because the board of education [illegible] could not afford it. The docents will pay the salary of the docent for the year.

Miss Greene [illegible] will take New York [illegible] to the Metropolitan Museum [illegible] Brooklyn students to the Brooklyn Institute. She will explain how to [illegible] and the children will [illegible] about the artists. About 30 children will be docented at a time.

THE NEWPORT JOURNAL
AND WEEKLY NEWS
Is Especially Adapted for Mailing.

THE SHEPARD COMPANY.
IN EVERY DETAIL THE LEADING RETAIL ESTABLISHMENT OF PROVIDENCE.

SATURDAY, OCT. TENTH!
THE FINAL DAY OF
THE SHEPARD COMPANY'S
Thanksgiving Celebration Sale

[illegible] "[illegible]" to this sale—the most successful Autumn sale ever [illegible]

[illegible] who participated in the benefit [illegible]

[illegible] at the time when nearly all lines of merchandise are [illegible] ACTUALLY LOWERED the prices on goods of STANDARD QUALITY [illegible]

[illegible] has been planned so that in its opportunities to save [illegible] been arranged—original lots have been replenished [illegible] been re-marked for clearance.

[illegible] the interests of your purse by supplying yourself liberally—not only with goods [illegible] but for anticipation of future wants.

Many of the articles on sale can be secured later only at much greater cost—many others cannot be replaced at any price.

ATTEND THIS SALE TOMORROW
THE SAVINGS WILL AMPLY REPAY YOU

IMPORTANT NOTICE!
THE SHEPARD COMPANY'S STORES
WILL CLOSE NOT LATER THAN SEVEN O'CLOCK
SATURDAY, OCTOBER TENTH

RAMLOSE'S
43 THAMES ST.
LA FRANCE SHOP

A lot of girls in boarding schools who have become enthusiasts over La France are surprised to find when they come home that Mother has been wearing them right along.

Then daughter remarks: "Why, Mother, how stylish you are!" And Motner replies: "Indeed, and how sensible you have become."

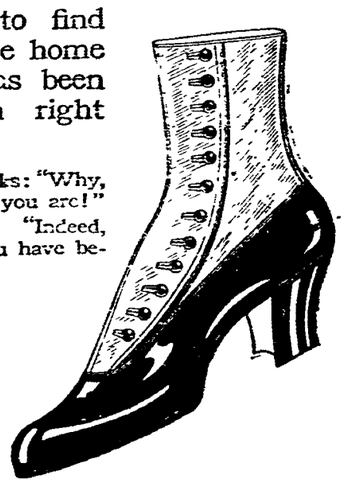

No. 391 is a pleasing model in Sterling Patent Kid, *turn sole*, cloth top, Mono last, medium toe, Cuban heel.

LA FRANCE fits, and makes you fit for Every Occasion.

LA FRANCE

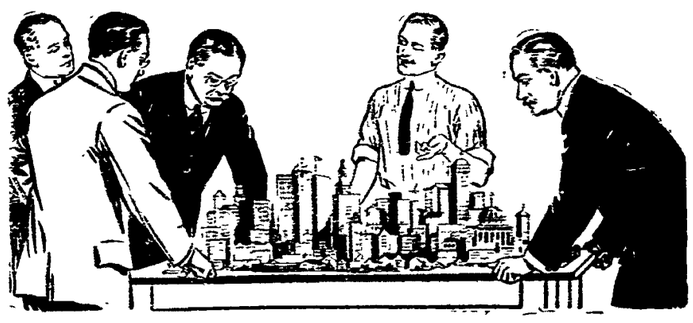

BUILDING FOR THE FUTURE.

COMMUNITIES served by the Bell system are always growing up to their telephone equipment. Exchanges, switchboards and subways are built not only to care for the present needs of each community, but are so planned as to be readily and economically adapted to necessary extensions and developments for twenty years ahead.

Construction plans are based on careful studies of each locality by men especially trained in estimating possibilities in growth of population as well as commercial and industrial expansion.

It is this long look ahead, that enables the Bell engineers to anticipate the future needs of each locality and to provide increased telephone facilities when needed, most efficiently and economically.

Every Bell Telephone is a Long Distance Station

PROVIDENCE TELEPHONE COMPANY,
ONTRACT DEPT. 142 SPRING STREET.

ERUPTION ON WRIST SPREAD TO ELBOW

Child's Arms Itched. Could Not Sleep. Grew Worse. Cuticura Soap and Ointment Completely Healed.

R. F. D. No. 2, West Burke, Vt.—"My little daughter's trouble began on her wrists and I thought it was chapped by playing out of doors. It spread on her arms half way to the elbow and her little arms itched so she would rub them until they would bleed. Her arms were red and rough and as they grew worse I used to have to get up with her nights for they itched so she could not sleep. I had to keep her arms bandaged for about two months. They would look as if they were raw at times and she would rub them nights until they would bleed.

"I used some ointment but it would not cure her so I sent for a sample of Cuticura Soap and Ointment. I washed her arms with the Cuticura Soap then put the Cuticura Ointment on and bandaged them. The second time I used them I could see a change so we bought a box of Cuticura Ointment and some Cuticura Soap. We had only used about half of them when she was completely healed." (Signed) Mrs. Lilia Beane, Jan. 31, 1914.

Samples Free by Mail

It is so easy to get rid of skin troubles by using Cuticura Soap exclusively and a little Cuticura Ointment occasionally that it is a pity not to do so in all cases of pimples, redness, roughness, itchings and irritations. A single set is often sufficient when all else fails. Although Cuticura Soap (25c.) and Cuticura Ointment (50c.) are sold by druggists and dealers everywhere, a sample of each with 32-p. Skin Book will be sent free upon request. Address post-card: "Cuticura, Dept. T, Boston."

# CONTRARY VIEWS OF FIGHTING AT ANTWERP.

## Firing Continues With Deadly Effect on the Forts.

### An Air of Confidence That Germans Will Not Capture City.

LONDON, Oct. 8.—"A grave view of the situation is taken by the authorities," wires the Antwerp correspondent of the Daily News. "The siege guns have told the tale. The fighting around Antwerp has been a battle of Krupps against men. Every day and night the fighting has continued with deadly effect on the forts, while the shrapnel and shells have made many of the trenches untenable.

"As fast as the Belgians were compelled to withdraw from a position, the Germans have moved up and occupied it. The Belgians frequently made bravely and stubbornly with bayonet, and frequently they repulsed the Germans, but these repulses always meant a renewal of the artillery attacks by the Germans, with the eventual retirement of the Belgians. In the present position the Germans, even with their second largest guns, are able to reach the city."

The correspondent of the Chronicle at Antwerp, under date of Wednesday, takes a contrary view. He says:

"There is an air of quiet confidence that the Germans will never capture the city. The numbers of the forts are still holding out with great stubbornness and the threatened bombardment is a desperate manoeuvre to try and force them to capitulate in order to save the city from damage.

"For some days flags with red and white diagonal stripes have flown from the tops of churches and other buildings, those on the Cathedral and St. Jacque's tower being especially conspicuous. These flags indicate that the buildings serve no military end. It is stated that the Germans have promised to spare as much as possible the buildings not devoted to military purposes. All the lights in the town are now extinguished at dusk and the shops at 6 o'clock in the evening.

"It is rumored that Emperor William offered the Iron Cross decoration and 25,000 marks to the first man entering Antwerp.

"For 24 hours the Germans have made scarcely any advance. They bombarded the village of Lulth fiercely, but the Belgians held the place until it was in flames before they evacuated it.

"Near Termonde the Germans are still fighting desperately to cross the River Scheldt. The lates news is that they have not yet succeeded.

"The Germans are pressing forward on the east. They crossed the River Nethe on the east and are only held at bay by the desperate efforts of the Belgians. This offensive movement is said to have cost the Germans 20,000 men. On the south, in the region of Coutich, Beom and Willebroeck, the German attacks appear to have been brought to a standstill."

The Amsterdam correspondent of the Chronicle, under Wednesday's date, says the Germans have crossed the Nethe and are advancing on Antwerp from that side. "Early this morning," the correspondent continues, "the first long stream of refugees arrived at Putte, on the Belgian-Dutch frontier. They came from the villages inside the inner fort line and they were allowed to travel only in a northerly direction. By noon the roads presented a pitiable sight. Thousands were trudging, with their household belongings in carts drawn by horses and dogs. To mention Germans to them is to make them shiver with nervousness."

Under Tuesday's date the Times Antwerp correspondent says: "The precise strength of the German attacking force is unknown. The most authoritative estimate is that they number 125,000 men and are well provided with artillery, including some heavy 26-centimeter and apparently one 42-centimeter guns. The last named, however, is rarely used. The weight of the German attack during the night was thrown on that part of the river near Lierre. I have just returned from headquarters, where the chief of staff described the situation as being serious."

The Telegraph's correspondent in Belgium, under Tuesday's date says: "The fighting between the allies and the enemy has been of a furious character. Advancing between the forts, the German infantry was mowed down by thousands. They are, however, attacking the fortress in great strength, having brought up fresh troops from Brussels in the last few days. They hurled their infantry recklessly against the allies' trenches and, while they lost enormous numbers of men, eventually they succeeded in crossing the Nethe river.

"Today the Germans renewed their attempts to force the passage of the Scheldt, but up to the moment of writing without any more success than previously. There has been fighting all along the line between Grembergen and Schoonaerde, but with the exception of desultory sniping across the river it consisted of artillery practice.

"Again the enemy concentrated his attention on the Belgian position at Schoonaerde, where the only remaining bridge not under the shelter of the Antwerp forts is a tempting bait, but he never approached within infantry striking distance.

"Today the enemy's shell fire imposed a severe strain on the Belgian infantry in the trenches. Hour after hour shrapnel burst over them, inflicting considerable damage, though not a serious number of casualties.

"An instance of how the infantry stuck to their post is shown. Sand bags protected them for some time, but at last an side was struck and his face blown away. Unperturbed by this terrible proof of the danger of his position, the commanding officer stuck to his post and for further shelter placed the corpse of his junior over his body. In this position he lay, firing, whenever possible, from 8 o'clock until 4 o'clock in the afternoon. During the day the Belgian gunners devoted several rounds to shelling the Germans out of the town of Schoonaerde. They took aim at the German factory in the town and, quickly getting the range, showered shells over the building, which was set on fire and destroyed."

### GERMANS CROSS THE NETHE.

#### Antwerp May Have to Submit to Bombardment or a Siege.

LONDON, Oct. 8.—"The Germans succeeded in crossing the River Nethe early Tuesday, according to the Times correspondent in Antwerp. Telegraphing under date of Tuesday night, he says: "At 4 o'clock this morning the Germans succeeded in making good their footing on the north side of the River Nethe. Thrice during the night small detachments had got across and were driven back or wiped out. Two thousand Germans were on this side of the river, I believe, by 6 o'clock this morning, and since then they have, by all accounts, been coming in numbers. Presumably Antwerp will now have to submit to a bombardment or perhaps to a siege.

"Two boats leave in the early morning with the last of the English and French colonies, and with both of the consuls general on board. The consuls are going because their usefulness is absolutely at an end. The burgomaster has issued notice that no restriction will be placed on the departure of the civilian population and great numbers of people will probably go tonight or tomorrow while the roads to Ghent and Holland are still open.

"Presumably the boats mentioned will be the last to leave, so Antwerp is putting its house in order. We still cling to the hope that the enemy may yet be driven back across the river tonight or tomorrow."

### GERMANS SUFFER BIG LOSS.

#### Lille, Around Which Fighting Has Taken Place, Still Unoccupied.

LONDON, Oct. 8.—A despatch to the Exchange Telegraph Company from Ostend, filed Tuesday, but delayed in transmission says: "Fierce fighting has taken place for two days around Lille, where the French troops came into contact with the enemy, who sustained heavy losses. The German batteries fired on the station, the prefecture and other buildings. The masterpieces in the museum have already been removed to a place of safety. In the fighting the Germans lost more than 2,000 men and up to this morning they had not succeeded in occupying the town of Lille."

### GOVERNOR'S PROMISE CARRIED OUT.

#### Germans Satisfied That Attack Upon Tsing Tau Has Been Repulsed.

BERLIN, Oct. 8, by wireless to Sayville, L. I.—German newspapers today publish articles setting forth that they are satisfied with the British and Japanese attack upon Tsing Tau has been repulsed. They declare that the splendid defense of the Tsing Tau garrison is an indication of the carrying out of the promise of the governor of the colony t defend the territory to the bitter end.

According to news given out officially today in the German capital, the splendid and loyal conduct of Polish soldiers in the German army has made possibe the dissolution of the German anti-Polish union.

A great part of the German army under General Von Hindenberg has effected a junction with the Austrians on the Vistula river at Ivangorod, in Russian Poland, where the Russians are concentrating on the right bank of the river. Only a small portion of Von Hindenburg's army remains near Suiwalki, these troops succeeding in preventing the Russian advance in East Prussia in spite of the numerical superiority of the enemy.

Copies of the London Times received here express amazement at the German foolhardiness in taking the offensive in [illegible] same etime.

Reports received here from The Netherlands say the situation of Antwerp is most critical. The people of the city are depressed and fear that their water supply will be cut off. The Belgian government is moving to Ostend.

### FRONTAL ATTACKS DEFERRED.

#### Antagonists in France Awaiting Results of Flanking Movements.

BERLIN, Monday, Oct. 5, via London, Oct. 8.—According to the latest despatch reaching here from * * * (name deleted by censor, but probably some place in France), frontal attacks have proved so costly in lives to both sides that they have been deferred. The antagonists are awaiting the results of flanking movements, which promise greater effect, with fewer casualties.

The German soldiers on the centre of the line (in France) live in their trenches. The only warm meal they get is served in the night. It is impossible to kindle a fire in the daytime, as the smoke would divulge their positions.

### THEIR OFFER DECLINED.

#### Women Shell Divers of Shima Would Clear Mines from Kiao Chau Bay.

TOKIO, Oct. 8.—A hundred women shell divers of Shima province offered their services to the navy to clear the mines from Kiao Chau bay. The offer was declined by the navy, as the law prohibits the employment of women in war operations. These divers are accustomed to remain in the water for a long period.

## SCHOOLS HAVE A DOCENT.

### New Teachers Will Take Children of New York to the Museum.

[New York Tribune.]

Filling a long felt want of the public schools of New York city, an added impetus will this year be given education by the presence of a docent, newly acquired. The schools have always wanted and needed a docent, and now they have it. No, that is not a misprint for something else. The schools of New York have a docent. It is nothing like a diplodocus, neither is it contagious. In fact, it is something distinctly pleasant.

A docent is a teacher, a special kind of teacher. In this case she is Miss Helen Greenleaf, and she will act as co-operating agent between the art museums and the schools. That means that she will take the children to the museums.

It took the School Art League, of which John W. Alexander is president, to act decently toward the school children, because the board of education said they could not afford it. The league will pay the salary of the docent for one year.

Miss Greenleaf will take New York pupils to the Metropolitan Museum and Brooklyn students to the Brooklyn institute. She will explain how to point and how not to, and the children will learn all about the artists. About 30 children will be docented at a time.

THE NEWPORT JOURNAL
AND WEEKLY NEWS
Is Especially Adapted for Mailing.

THE SHEPARD COMPANY
IN EVERY DETAIL THE LEADING RETAIL ESTABLISHMENT OF PROVIDENCE.

SATURDAY, OCT. TENTH!
THE FINAL DAY OF
THE SHEPARD COMPANY'S
Thoroughfare Celebration Sale

Tomorrow ends the "week-to-date" of this sale—the most successful Autumn sale ever conducted in The Shepard Stores.

The thousands of dollars have been saved by those who participated in the bargain offerings during the preliminary price reductions.

It is a remarkable sale in that at the time when nearly all lines of merchandise are advancing in price The Shepard Company has ACTUALLY LOWERED the prices on goods of STANDARD QUALITY of the kind that are in demand NOW.

The [illegible] of this event sale has been planned so that in its opportunities to save it will equal the past days. New lots have been arranged—original lots have been replenished where possible—the total lots have been re-marked for clearance.

Benefit the interests of your purse by supplying yourself liberally—not only with goods needed now, but in anticipation of future wants.

Many of the articles on sale can be secured later only at much greater cost—many others cannot be replaced at any price.

ATTEND THIS SALE TOMORROW
THE SAVINGS WILL AMPLY REPAY YOU

IMPORTANT NOTICE!
THE SHEPARD COMPANY'S STORES
WILL CLOSE NOT LATER THAN SEVEN O'CLOCK
SATURDAY, OCTOBER TENTH

RAMLOSE'S
43 THAMES ST.
LA FRANCE SHOP

A lot of girls in boarding schools who have become enthusiasts over La France are surprised to find when they come home that Mother has been wearing them right along.

Then daughter remarks: "Why, Mother, how stylish you are!" And Mother replies: "Indeed, and how sensible you have become."

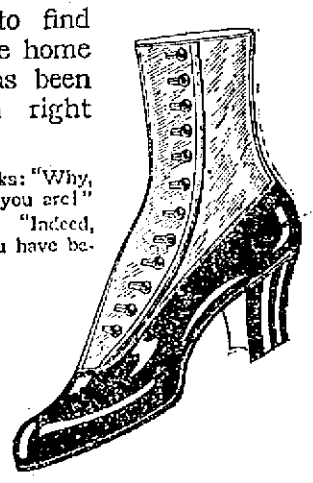

No. 391 is a pleasing model in Sterling Patent Kid, *turn sole*, cloth top, Mono last, medium toe, Cuban heel.

LA FRANCE fits, and makes you fit for Every Occasion.

LA FRANCE

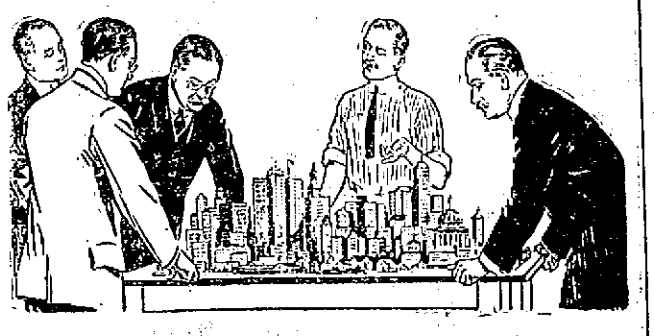

BUILDING FOR THE FUTURE.

COMMUNITIES served by the Bell system are always growing up to their telephone equipment.

Exchanges, switchboards and subways are built not only to care for the present needs of each community, but are so planned as to be readily and economically adapted to necessary extensions and developments for twenty years ahead.

Construction plans are based on careful studies of each locality by men especially trained in estimating possibilities in growth of population as well as commercial and industrial expansion.

It is this long look ahead, that enables the Bell engineers to anticipate the future needs of each locality and to provide increased telephone facilities when needed, most efficiently and economically.

Every Bell Telephone is a Long Distance Station

PROVIDENCE TELEPHONE COMPANY,
ONTRACT DEPT. 142 SPRING STREET.

ERUPTION ON WRIST SPREAD TO ELBOW

Child's Arms Itched, Could Not Sleep. Grew Worse. Cuticura Soap and Ointment Completely Healed.

R. F. D. No. 2, West Burke, Vt.—"My little daughter's trouble began on her wrists and I thought it was chapped by playing out of doors. It spread on her arms half way to the elbow and her little arms itched so she would rub them until they would bleed. Her arms were red and rough and as they grew worse I used to have to get up with her nights for they itched so she could not sleep. I had to keep her arms bandaged for about two months. They would look as if they were raw at times and she would rub them nights until they would bleed.

"I used some ointment but it would not cure her so I sent for a sample of Cuticura Soap and Ointment. I washed her arms with the Cuticura Soap then put the Cuticura Ointment on and bandaged them. The second time I used them I could see a change so we bought a box of Cuticura Ointment and some Cuticura Soap. We had only used about half of them when she was completely healed." (Signed) Mrs. Lilla Beane, Jan. 31, 1914.

Samples Free by Mail

It is so easy to get rid of skin troubles by using Cuticura Soap exclusively and a little Cuticura Ointment occasionally that it is a pity not to do so in all cases of pimples, redness, roughness, itchings and irritations. A single set is often sufficient when all else fails. Although Cuticura Soap (25c.) and Cuticura Ointment (50c.) are sold by druggists and dealers everywhere, a sample of each with 32-p. Skin Book will be sent free upon request. Address post-card: "Cuticura, Dept. T, Boston."

**The Classified Ads of the Daily News are a conspicuous feature in its business columns. The cost is so nearly nominal as to hardly be worth consideration. Try it. Telephone 17 or 9908.**

### SITUATIONS WANTED.

**Advertisements of 25 words under this head if set close are inserted once for 25 cents, and 10 cents for each time thereafter on one order.**

EXPERIENCED COOK wants position in private family. First-class New York and Newport references. Would go to New York for the winter or stay in Newport. Address Box 23, Daily News Office.

WANTED—Cooking in private family, by colored woman. Reference. Apply 159 Bellevue avenue.

**PRACTICAL NURSE**
Can come well recommended by patients and doctors. 25 years' experience. Confinement a specialty. Terms reasonable. Mrs. T. W. Spence, 11 Dean avenue.

WANTED—By a colored woman, day's work—cooking or chamber work. 57 Levin street.

WANTED—Place for a boy of 13, to do work for his board, and go to school. Willing to do anything. Address Box 43, Daily News Office.

### HELP WANTED.

**Advertisements of 25 words under this head if set close are inserted once for 25 cents, and 10 cents for each time thereafter on one order.**

WANTED—A boy. Apply B. Morgan, Tew's court.

WANTED—A good white cook with recommendations. Apply Mrs. Luce, 15 Francis street.

WANTED—Strong Boy about 16 or 17 to work in Composing Room of Daily News and assist with mail. Must have reference. Apply at Counting Room.

WANTED—A girl for second work. Wages twenty dollars a month. Address Box 16, Daily News Office.

WANTED—A girl to do cooking and laundry work and also one for second work. Must have references. Apply 7 Cottage street.

GOOD PAY; light work. Do you want it? If so, be our representative. Write us quick. C. R. Burr & Co., Nurserymen, Manchester, Conn.

WANTED—A boy 17 or 18 years old, who can milk. Address Box 12, Daily News Office.

### GENERAL WANTS.

**Advertisements of 25 words under this head if set close are inserted once for 25 cents, and 10 cents for each time thereafter on one order.**

WANTED—To purchase one or two good-sized lots; also small cottage and stable. State full particulars, location, price, etc. Address Real Estate, Box 59, Daily News Office.

WANTED—To buy, for cash, household furniture of every description. Cash buyer of real estate bargains. Michael Stoneman, Auctioneer. Telephone 1768.

DIAMONDS pearls and colored stones old gold and silver antique jewelry bought. Whittier and Tanner, Co. 335 Westminster street, Providence, R. I. Send us your old jewelry and tell us what you want for it.

**NOW**

Is the time to have your mattress made over and steam cleaned.

Furniture re-upholstered more reasonable than anywhere in town. New line of Cretonne, Tapestry and Velours on hand for fall business.

**HORROCKS, 83 Mill Street.**

### LOST AND FOUND.

**Advertisements of 25 words under this head if set close are inserted once for 25 cents, and 10 cents for each time thereafter on one order.**

LOST—Gold watch fob, black ribbon with University of Michigan seal, in vicinity of Morton Park or on Franklin street. Reward if returned to D. R. Young, U. S. S. Cummings, at Torpedo Station.

LOST—A bunch of keys. Liberal reward. Return to M. Minds & Son, 257 Thames Street.

LOST—A Yorkshire terrier, silver gray and yellow, Tuesday morning. Tel. 163. Reward.

LOST—Friday afternoon, probably between Cliff avenue and the Second Beach, a black velvet bag with silver clasp, containing visiting cards, a lorgnette and a purse. Suitable reward will be given if returned to Ocean Lawn.

### MISCELLANEOUS.

**DR. E. C. HOLLOWAY,**
**Foot Specialist and Electrolysian.**
Ingrowing Nails, Hair Moles and Warts removed. Treatment painless. Massage.
Open evenings.
79 Spring Street. Tel. 841.

**TREE PRUNING.**
**Different Variety of Trees and Shrubs Furnished**
**General Care of Lawns and Gardens.**
**JOHN S. MARTIN,**
20 Narragansett Ave. Phone 766.

**WANTED**

All persons in Jamestown who have furnished cottages for sale or to rent, or real estate for sale, to list their properties with me. I will make my best efforts to get results.
A. C. KNOWLES,
R. E. Agent, Contractor & Builder.

**ADAMS'S AUCTION ROOM,**
**36 THAMES STREET,**
CASH PAID FOR
HOUSEHOLD FURNITURE.
SALE EVERY THURSDAY AT 10:30.
Will sell your Real Estate at Private Sale or at Auction.
W. F. ADAMS, Auctioneer

**PRIVET HEDGE.**

A lot of extra fine plants at very low prices. Jus the time to plant them out
THE BARKER REALTY CO.,
105 Broadway Phone 1490.

### FOR RENT, ROOMS AND BOARD.

**Advertisements of 25 words under this head if set close are inserted once for 25 cents, and 10 cents for each time thereafter on one order.**

**FURNISHED ROOMS TO LET.**
Meals If Desired.
Modern Improvements.
Prospect House, 22 Prospect Hill St.

COTTAGE WANTED—Family of small children; not destructive. Rent must be reasonable. Can do own repairing and papering. Will take lease. Address Box 30, Daily News Office.

FOR RENT—Furnished rooms (single or connecting). Separate entrance. Telephone and bath. Apply at 9 Kay street.

FURNISHED ROOMS, single or connecting, good location. Reasonable. Apply 3 Bull street.

TO LET—An apartment of three furnished rooms, suitable for light housekeeping. Call between 10-3, 28 Ayrault street.

TO LET—Flat of five rooms, bath, large piazza, all modern improvements. Corner Franklin and Spring streets. Apply to M. P. Pinto, Newport Casino. Telephone 1020.

FOR RENT—A cottage of seven rooms, with gas. Apply at 40 Edgar court, off Bath road.

TO LET—Two furnished rooms for light housekeeping, $12 a month. 2 Cherry street.

TO LET—Four furnished rooms for light housekeeping. All improvements. Miss Maycabe, 30 John street.

TO LET—Upper tenement, five rooms. Modern improvements. 37 Howard St.

FOR RENT—On Thames street Barker block, upper tenement of 6 rooms and bath. J. A. Barker.

TO LET—Apartment of three or four furnished rooms, including kitchen, hot and cold water. All improvements. Hurst Cottage, Annandale road.

TO LET—Nicely furnished rooms at 243 Spring street, corner Cannon street. With all modern improvements. Reasonable.

FOR RENT—Over Shoe Factory, 340 Thames street, tenement, 7 rooms and bath. Possession about Oct. 1. J. A. Barker.

FOR RENT—Nine room cottage and garage, 17 Clinton avenue, modern improvements, will rent garage separately if desired. Inquire of W. H. Preble, 325 Broadway.

TO LET—Nicely furnished rooms for light housekeeping. Reasonable for the winter. Apply 52 Prospect Hill street.

FOR RENT—Six-room cottage, modern improvements, in Point district. Apply 92 Spring street.

WANTED—Two or three furnished rooms for light housekeeping, by C. P. O., with family of three. State price and improvements. Address Box 63, Daily News Office.

TO LET—Two or three very plesant furnished rooms for housekeeping; all improvements; including heat, piazza overlooking harbor. Central, 33 Corne street.

MRS. MARIE ROUILLARD, 11 William street, furnished rooms, with or without board.

TO LET—Furnished rooms. All improvements. Reasonable. 10 Barney St.

TO RENT—Apartment of three nice furnished rooms for light housekeeping, with bath, gas and heat. Reasonable rent to a permanent family. 21 Dearborn street.

TO LET—Upper tenemnt, Barker block. Keys for inspection of tenement below.

TO LET—3 furnished rooms for housekeeping, all improvements, heat and gas—$22; lower tenement, 6 rooms, unfurnished $21, off upper Broadway. Address Box 2, Daily News Office.

NOTICE—To navat men and others. To let A 1 cottage, with all improvements, polished floors, hot water heat, rent reasonable to right parties. Apply 25 Newport avenue.

TO LET—Tenement, upstairs, 8 rooms. Possession October 1. J. A. Barker.

ONE OR TWO FURNISHED ROOMS for light housekeeping. Gas, light, heat, bath and laundry; also phone. Location central. Mrs. Hayse, 21 Mann avenue.

TO LET—Four-room furnished apartment and six-room furnished cottage, with all modern improvements. Apply at Stoneman's Furniture Store.

IN PRIVATE HOME—A newly furnished front room suitable for two gentlemen. Also rooms for light housekeeping. All modern conveniences. Apply 7 Gidley street, Mrs. Murgatroyd.

TO LET—Furnished rooms with bath, $2.50 to $5 per week. Also light housekeeping. Transients accommodated, $1 per day. Mrs. White, 114½ Broadway. Telephone 2102.

TO LET—Lower flat, 26 Church street, eight rooms and bath, steam heat, electric lights, gas, hardwood floors, set tubs. Can be seen any time if you call at the Bon Ton Millinery, 233 Thames street.

**DeLANGIE COTTAGE,**
9 Rhode Island Avenue.
Reasonable terms for board and rooms.
Tel. 1529.

**NASON COTTAGE,**
26 MILL STREET.
Reasonable terms for board and room.

THE MACPHIE COTTAGE,
106 Church Street.
..FIRST-CLASS BOARDING HOUSE..
Terms Reasonable.
Telephone 1722.

### EMPLOYMENT OFFICES.

**Employment Bureau.**
**Mrs. N. McMahon,**
21 JOHN STREET.
Well trained male and female help. Strict attention given to orders left at this bureau. Tel. 945.

MRS. WELCH.
**Employment Office.**
265 Thames Street.
Orders taken for
ENGLISH MUFFINS, CRUMPETS, HOME MADE DOUGHNUTS.

MRS. HODGSON,
**INTELLIGENCE OFFICE**
47 FAREWELL STREET,
Tel. 788. Newport, R. I.

### FOR SALE.

**Advertisements of 25 words under this head if set close are inserted once for 25 cents, and 10 cents for each time thereafter on one order.**

FOR SALE—A Packard seven-seater touring car, in good condition. For full information address Box 47, Daily News Office.

PLAYER PIANO. One of the new 88 note styles. Cost $650. Will sell for $390 with music rolls. Will give liberal credit to reliable person. Address Box 58, Daily News Office.

FOR SALE—Centrally located seven room cottage, all improvements, large barn, 7,000 feet of land. Nine-room cottage, with garage, a bargain. Apply 3 Bull street.

FOR SALE—A $400 upright Hallet & Davis piano for $200; in good condition. Address Box 43, Daily News Office.

TYPEWRITERS—Second-hand Remingtons $23, rebuilt $28; second-hand Underwoods $27, rebuilt $49 to $48. One Remington $15. Williams's School, corner Spring and Cannon streets. Tel. 2142.

FOR SALE—One Irish terrier dog. Good watch dog and ratter. $15 cash. F. Burger, Eastover Farm, next to Sandy Point.

FOR SALE—Steinway upright piano; has been used but had splendid care and is in good condition. Price $235. Address Box B, Daily News Office.

FOR SALE—Two-tenement house, six rooms and bath each, six rooms third floor, two hot water heaters. Lot 60x165. Best location in city. $8,500. Harry E. Chace, Coggeshall Building.

FOR SALE—Good, sound horse. Geo. E. Bailey, 4 Elliott place. Phone 2762.

MUST TAKE BACK PIANO, splendid condition, from person who is unable to pay. Will sell for exact balance due. Address Box 44, Daily News Office.

FOR SALE—An attractive new cottage; 8 rooms, large attic, all modern improvements, desirable location, near Broadway. Address Box 62, Daily News Office.

FOR SALE—Baby carriage. 16 Washington square. Terms reasonable.

FOR SALE—A lot on La Salle place. $400 to quick buyer. See W. J. Carr, 269 Thames street.

FOR SALE—Light rubber-tired Goddard buggy. $50. W. T. Peckham, Prospect avenue.

FOR SALE—Two-tenement house, six rooms and bath each, six rooms in attic, concrete cellar. Small lot, excellent location, $5,500. Harry E. Chace, Coggeshall Building.

FOR SALE—A nice cottage in very central location. Improvements. Price very low. Apply 134 Spring street or of J. B. Parsonage & Son.

FOR SALE—Cottage, 10 rooms, hot water heat, bath, set tubs, concrete cellar, on Broadway. $5,800. Harry E. Chace, Coggeshall Building.

FOR SALE—Cottage, seven rooms and bath, hot water heat, concrete cellar, electric lights; lot 50x190. $3,200. Harry E. Chace, Coggeshall Building.

FOR SALE—Lot 40 by 80, Eustis avenue, $290; lot 48 by 190, Second street; $1,000; lot 60 by 128, Friendship street; lot 45 by 100, Broadway; lot 38 by 70, Dartmouth street; lot 50 by 80, Bay Side avenue. Also desirable lot on Cranston avenue. Will consider offers on any of above lots. Harry E. Chace, Coggeshall building.

FOR SALE—Cottage, six rooms and bath, concrete cellar, lot 50x86, Maitland court $2,200. Harry E. Chace, Coggeshall Building.

FOR SALE—Fine house in Jamestown, 7 rooms; lot 50x80, situated on Ocean avenue; bath room up stairs; also toilet downstairs. Barn. $1,700. Apply August Pemanteil, Jamestown, R. I.

FOR SALE—Lot 50 by 120, Gibbs avenue, $1,000; lot 40 by 135, Caswell avenue, $350; two lots 45 by 100, Kay court, $1,000 each. Harry E. Chace, Coggeshall building.

FOR SALE—Two-tenement house, six rooms in each, hot water heaters, concrete cellar. All improvements. $5,500. Harry E. Chace, Coggeshall Building.

FOR SALE—Building lots on the Cummings road on easy terms; by J. L. Cummings, 130 Thames street.

FOR SALE—Two-tenement house, six rooms and bath each, four rooms in attic. Lot 60 by 100. Fine location. $6,000. Harry E. Chace, Coggeshall Building.

SUMMER RESIDENCE FOR SALE, completely furnished, situated in Middletown; Narragansett Bay frontage. A bargain, must be seen to be appreciated. Apply to James T. Kaull, 260 Thames street.

FOR SALE—Six sacks of hemlock and spruce kindlings; dry and of uniform length, delivered in town one dollar ($1.00). Newport Coal Company.

AN EXCELLENT centrally located building lot for sale, about 2,500 feet of land. Thompson, 20 Bellevue avenue.

FOR SALE—Two lots, 60 by 133, on Russell avenue. Inquire at 26 Russell avenue.

**$100.00**
**Underwood Typewriter**
**$42.50**
Brand New.
CURTIS JEWELRY CO.,
218 Thames Street.

**KINDLING WOOD.**
The best value in the city. 5 barrels for $1.00 delivered. 25c single barrel. Clean and dry.
Tel. 1856. Wm. Manuel, 1 Cherry St.

## FIVE DRUNKENNESS CASES.

### Gaines Found Guilty in the District Court—Birds Paid For.

On the police report today were five cases of drunkenness. There must have been some difference in them, for four were fined $5 and costs $7.60 each, and paid; one was fined $2 and costs, $4.60, and did not pay. A man charged with the larceny of cigarettes pleaded not guilty and having no bail went to jail. One for using profane language pleaded not guilty and in default of bail went to jail also.

In the district court there was a long trial of Stephen A. Gaines, charged with revelling in connection with the language he used outside the house of Dr. Mathers some days ago. He was found guilty and fined $5 and costs, and of course appealed. In the case of liquors and vessels of Isaac T. Smith of Middletown, a motion to quash was denied. The court, after the Gaines case, at 12:05 adjourned to 2 p. m.

The man who shot two birds two days before the open season has retracted his plea of not guilty, pleaded guilty and paid $43.98. They were expensive birds.

According to the police inquiry into the cause of the fire Thursday afternoon, two boys climbed the fence and one dropped his cigarette and could not find it. It fell into rubbish between the two barns. The police unite with the chief engineer of the fire department in urging the cleaning up of all premises as a matter of safety. It was well that this fire was discovered early and in the daytime.


**RELATIONS BETWEEN THIS BANK**

And its depositors are extremely cordial, this is one reason why so many Individuals, Firms, Corporations and Merchants have their Checking Account with us.

We extend this cordiality, also security for banking to you.

Capital ..... $100,000

Surplus ..... $65,000

**National Exchange Bank,**
38 WASHINGTON SQUARE.

**THE Savings Bank of Newport.**
INCORPORATED 1819.
Deposits, $9,412,269.01 Surplus. $885,520.10
Deposits made on or before Saturday, Oct. 17, 1914, go on interest on that date.
G. P. Taylor, Treas.

**The Century Store.**
FOUNDED 1796.

Our "Second" Anniversary Sale continues for the remainder of the week.

Take advantage of the "Special" values offered in every department while you have the opportunity.

**NOTIONS, Etc.**

Coats Thread, black or white, your own assortment ..... 6 for 25c
"Yeiser" Hooks and Eyes, black or white, all sizes, usually 5c. ..... Sale Price 2 cards 5c
English Twill Tape, all widths, usually 10c piece. ..... Sale Price 5c piece
Merrick's Darning Cotton, black, tan; also colors. ..... 3 for 5c
Stickeri Braid Trimming, white, red or blue, 3 yard pieces ..... 4c piece
Asbestos Iron Holders ..... 2 for 5c
Invisible Hair Pins, cabinets ..... 2 for 5c
Belting, black or white, usually 10c Sale Price 7c yard
White Pearl Buttons, 1 dozen to a card, usually 10c. ..... Sale Price 5c card
Box Paper, 24 sheets, paper and envelopes, a 15c value. ..... 8c box
Envelopes, standard size, 2 pkgs. 5c. ..... 25c box
Peroxide Soap, also Violet Glycerine Soap, usually 10c. ..... Sale Price 7c cake
Toilet Paper, rolls, usually 5c. Sale Price. 7 for 25c
Comfort Talcum Powder, usually 15c. Sale Price 10c
Copyright Books, all popular titles, regular 50c. ..... Sale Price 39c

**THE WM. LEYS DRY GOODS CO.**
135-137 THAMES STREET.
AGENTS FOR PICTORIAL REVIEW PATTERNS AND PUBLICATIONS.


## ATTACK ON TSING TAU PENDING.

### Siege Guns Mounted on Prince Henry Mountain by the Japanese.

PEKIN, Oct. 9.—The Japanese have mounted siege guns on Prince Henry mountain, which dominates all three of the Tsing Tau forts, according to advices reaching Pekin today from Kiao Chau. These forts are named Bismarck, Moltke and Iltis and are between three and four miles from the mountain. The attack on Tsing Tau may begin any day. Prior to it a demand for the surrender of the place will be made.


**Gray Hair FREE!**
Mary T. Goldman's Gray Hair Restorer
Restores original color in mild, healthful manner in from 7 to 14 days. Entirely different from anything else. Its effect is permanent. Does not wash off nor look unnatural. Has no sediment, so it's neither sticky nor greasy—it's as pure and clear as water.
Don't experiment—see what thousands of others have found safe and satisfactory. Sample and comb absolutely free. Be sure to mention original color of your hair. MARY T. GOLDMAN, Goldman Bldg., St. Paul, Minn. The large size $1.00 bottle sold by all dealers, including: (16)
Trade Mark Registered

**Arlington Wheat Meal**
is pure wheat properly ground. It has been on the market for thirty-five years, the recognized STANDARD in Breadstuffs because it furnishes all the elements necessary to build a perfect body. Made only by
Fowle's Arlington Mills
Arlington, Mass.


## The Public School Teachers' Retirement Fund.

(Legal Title) Incorporated May 6, 1908.

PURPOSE: To pay to teachers who have taught not less than 30 years an annuity equal to one-half the amount of salary received at time of retirement, to a limit of $600.

SOURCES: From teachers who must pay one per cent of their salaries to a limit of twelve dollars per year; from bequests and gifts, and from entertainments.

CONDITIONS: Because the fund amounts to only $34,999.16 the nine annuitants are receiving one-quarter instead of one-half of their annuities.

NEED. Besides the nine annuitants, seven teachers have taught thirty years and can retire if they wish.

Trustees: Three members of the school committee, superintendent of schools, three teachers. The city treasurer is treasurer of the fund.

FORM OF BEQUEST: I give and bequeath to The Public School Teachers' Retirement Fund of Newport, Rhode Island, the sum of ———— to be applied to the uses of the fund.


**NEW PERFECTION**
Wick Blue Flame Oil Cook-Stove
The stove for quick summer cooking and a cool kitchen. Fine for baking-day, ironing-day and wash-day. On or off, high or low as required. Clean and simple. Three sizes
STANDARD OIL COMPANY
(Incorporated)

**WHO NEEDS THE BANK?**

A Bank is just as necessary to those of moderate means as to the so-called "moneyed class."

A rich man may not be compelled to economize, and if he desires advice and guidance in financial matters, he can afford to engage expert counsel.

The most efficient administration of finance is necessary to the man of moderate means while advice and counsel in financial and business transactions are often needed. The Bank supplies these essentials.

Men and women in all walks of life find the services, facilities and assistance of this Institution of value to them. We welcome the small account as well as the large.

Come and start an account today.

**NEWPORT TRUST CO.,**
NEWPORT, R. I.

**THE SOUND AND CONSERVATIVE**

Methods employed by the Aquidneck National Bank insure promptness and accuracy in the dispatch of all banking transactions.

Accounts subject to check are invited.

**Aquidneck National Bank,**
Newport, R. I.
ESTABLISHED 1854
CAPITAL - - - - $200.000
SURPLUS AND PROFITS (earned) $120.000

**NEWPORT CO-OPERATIVE ASSOCIATION**
*FOR SAVING and BUILDING.*
260 Thames Street.

The Board of Management have authorized the issue of 1,500 shares in series Fifty-Four.

This is the month to secure them.

Our systematic method of Saving is highly endorsed by Banks and Bankers.

If you are not a member come in and we will be glad to explain to you our system.

START TO SAVE WITH THIS OCTOBER ISSUE.

A. K. McMahon, Pres. Thomas P. Peckham, Treas.
Wm. H. Langley, Vice-Pres. James T. Kaull, Secy.

**Banking Rooms,**
**Free Library Building.**

**JUST RECEIVED.**
The New Kodak Juniors,
2 Sizes From $7.50 to $11.00
Come in and get a copy of the 1914 KODAK CATALOGUE.
GEORGE H. CHASE, 33-35 Broadway

HOUSEKEEPING GOODS.

**W. F. Spingler,**
**UPHOLSTERING**
In All Its Branches.
**MATTRESSES MADE OVER**
7 Travers Block, Bellevue Ave.

**UPHOLSTERING**
—AND—
**Drapery Work.**
Fine Line Upholstering Goods.
MATTRESSES MADE OVER.
First-Class Cabinet Work.
Furniture Repaired.
CROCKERY and FURNITURE PACKED and SHIPPED.
Furniture Stored.
J. W. HORTON & CO.
42 CHURCH STREET.

**Roofing, and Waterproof in on Cellars.**
Repairing, Gravel, Slate and Paper Roofs.
54 BROADWAY GEORGE O'BRIEN

"Mark Me & Remember"
**You Will Eventually**
BUY A
**VICTROLLA**
Why not now?
Will you let us show you the different models today?
BARNEY'S MUSIC STORE.

**Newport Transfer Express Co.**
Baggage and Freight.
Main Office, 320 Thames Street.
The only Express Company checking baggage from residence to destination.
Consignments of freight solicited.
Information in regard to baggage or freight cheerfully given.
Tel. 271 Call Us Up
771 FRANK J. HUGHES,
1371 General Manager.
Branch offices, Stable Marsh street.

**The Classified Ads of the Daily News are a conspicuous feature in its business columns. The cost is so nearly nominal as to hardly be worth consideration. Try it. Telephone 17 or 9908.**

### SITUATIONS WANTED.

**Advertisements of 25 words under this head if set close are inserted once for 25 cents, and 10 cents for each time thereafter on one order.**

EXPERIENCED COOK wants position in private family. First-class New York and Newport references. Would go to New York for the winter or stay in Newport. Address Box 23, Daily News Office.

WANTED—Cooking in private family, by colored woman. Reference. Apply 150 Bellevue avenue.

PRACTICAL NURSE Can come well recommended by patients and doctors. 25 years' experience. Confinement a specialty. Terms reasonable. Mrs. T. W. Spence, 11 Dean avenue.

WANTED—By a colored woman, day's work—cooking or chamber work. 57 Levin street.

WANTED—Place for a boy of 13, to do work for his board, and go to school. Willing to do anything. Address Box 43, Daily News Office.

### HELP WANTED.

**Advertisements of 25 words under this head if set close are inserted once for 25 cents, and 10 cents for each time thereafter on one order.**

WANTED—A boy. Apply B. Morgan, Tew's court.

WANTED—A good white cook with recommendations. Apply Mrs. Luce, 15 Francis street.

WANTED—Strong Boy about 16 or 17 to work in Composing Room of Daily News and assist with mail. Must have reference. Apply at Counting Room.

WANTED—A girl for second work. Wages twenty dollars a month. Address Box 16, Daily News Office.

WANTED—A girl to do cooking and laundry work and also one for second work. Must have references. Apply 7 Cottage street.

GOOD PAY; light work. Do you want it? If so, be our representative. Write us quick. C. R. Burr & Co., Nurserymen, Manchester, Conn.

WANTED—A boy 17 or 18 years old, who can milk. Address Box 12, Daily News Office.

### GENERAL WANTS.

**Advertisements of 25 words under this head if set close are inserted once for 25 cents, and 10 cents for each time thereafter on one order.**

WANTED—To purchase one or two good-sized lots; also small cottage and stable. State full particulars, location, price, etc. Address Real Estate, Box 59, Daily News Office.

WANTED—To buy, for cash, household furniture of every description. Cash buyer of real estate bargains. Michael Stoneman, Auctioneer. Telephone 1708.

DIAMONDS pearls and colored stones old gold and silver antique jewelry bought. Whittier and Tanner, Co. 335 Westminster street, Providence, R. I. Send us your old jewelry and tell us what you want for it.

**NOW**

Is the time to have your mattress made over and steam cleaned.

Furniture re-upholstered more reasonable than anywhere in town. New line of Cretonne, Tapestry and Velours on hand for fall business.

**HORROCKS, 83 Mill Street.**

### LOST AND FOUND.

**Advertisements of 25 words under this head if set close are inserted once for 25 cents, and 10 cents for each time thereafter on one order.**

LOST—Gold watch fob, black ribbon with University of Michigan seal, in vicinity of Morton Park or on Franklin street. Reward if returned to D. R. Young, U. S. S. Cummings, at Torpedo Station.

LOST—A bunch of keys. Liberal reward. Return to M. Minds & Son, 257 Thames Street.

LOST—A Yorkshire terrier, silver gray and yellow, Tuesday morning. Tel. 163. Reward.

LOST—Friday afternoon, probably between Cliff avenue and the Second Beach, a black velvet bag with silver clasp, containing visiting cards, a lorgnette and a purse. Suitable reward will be given if returned to Ocean Lawn.

### MISCELLANEOUS.

DR. E. C. HOLLOWAY,
Foot Specialist and Electrolysist.
Ingrowing Nails, Hair Moles and Warts removed. Treatment painless. Massage.
Open evenings.
79 Spring Street. Tel. 841.

**TREE PRUNING.**

Different Variety of Trees and Shrubs Furnished
General Care of Lawns and Gardens.
JOHN S. MARTIN,
26 Narragansett Ave. Phone 765.

**WANTED**

All persons in Jamestown who have furnished cottages for sale or to rent, or real estate for sale, to list their properties with me. I will make my best efforts to get results.
A. C. KNOWLES,
R. E. Agent, Contractor & Builder.

**ADAMS'S AUCTION ROOM,**
**36 THAMES STREET,**
CASH PAID FOR HOUSEHOLD FURNITURE.
SALE EVERY THURSDAY AT 10:30.
Will sell your Real Estate at Private Sale or at Auction.
W. P. ADAMS, Auctioneer.

**PRIVET HEDGE.**

A lot of extra fine plants at very low prices. Jus the time to plant them out
THE BARKER REALTY CO.,
105 Broadway Phone 1400.

### FOR RENT, ROOMS AND BOARD.

**Advertisements of 25 words under this head if set close are inserted once for 25 cents, and 10 cents for each time thereafter on one order.**

**FURNISHED ROOMS TO LET.**
Meals If Desired.
Modern Improvements.
Prospect House, 22 Prospect Hill St.

COTTAGE WANTED—Family of small children; not destructive. Rent must be reasonable. Can do own repairing and papering. Will take lease. Address Box 30, Daily News Office.

FOR RENT—Furnished rooms (single or connecting). Separate entrance. Telephone and bath. Apply at 9 Kay street.

FURNISHED ROOMS, single or connecting, good location. Reasonable. Apply 3 Bull street.

TO LET—An apartment of three furnished rooms, suitable for light housekeeping. Call between 10-3, 28 Ayrault street.

TO LET—Flat of five rooms, bath, large piazza, all modern improvements. Corner Franklin and Spring streets. Apply to M. P. Pinto, Newport Casino. Telephone 1016.

FOR RENT—A cottage of seven rooms, with gas. Apply at 10 Edgar court, off Bath road.

TO LET—Two furnished rooms for light housekeeping, $12 a month. 2 Cherry street.

TO LET—Four furnished rooms for light housekeeping. All improvements. Miss Mayeabe, 20 John street.

TO LET—Upper tenement, five rooms. Modern improvements. 37 Howard St.

FOR RENT—On Thames street Barker block, upper tenement of 5 rooms and bath. J. A. Barker.

TO LET—Apartment of three or four furnished rooms, including kitchen, hot and cold water. All improvements. Hurst Cottage, Annandale road.

TO LET—Nicely furnished rooms at 243 Spring street, corner Cannon street. With all modern improvements. Reasonable.

FOR RENT—Over Shoe Factory, 340 Thames street, tenement, 7 rooms and bath. Possession about Oct. 1. J. A. Barker.

FOR RENT—Nine room cottage and garage, 17 Clinton avenue, modern improvements, will rent garage separately if desired. Inquire of W. H. Preble, 326 Broadway.

TO LET—Nicely furnished rooms for light housekeeping. Reasonable for the winter. Apply 52 Prospect Hill street.

FOR RENT—Six-room cottage, modern improvements. In Point district. Apply 92 Spring street.

WANTED—Two or three furnished rooms for light housekeeping, by C. P. O., with family of three. State price and improvements. Address Box 53, Daily News Office.

TO LET—Two or three very pleasant furnished rooms for housekeeping; all improvements; including heat, piazza overlooking harbor. Central, 33 Corne street.

MRS. MARIE ROUILLARD, 11 William street, furnished rooms, with or without board.

TO LET—Furnished rooms. All improvements. Reasonable. 10 Barney St.

TO RENT—Apartment of three nice furnished rooms for light housekeeping, with bath, gas and heat. Reasonable rent to a permanent family. 21 Dearborn street.

TO LET—Upper tenemnt, Barker block. Keys for inspection of tenement below.

TO LET—3 furnished rooms for housekeeping, all improvements, heat and gas—$22; lower tenement, 6 rooms, unfurnished $21, off upper Broadway. Address Box 2, Daily News Office.

NOTICE—To navay men and others. To let A 1 cottage, with all improvements, polished floors, hot water heat, rent reasonable to right parties. Apply 25 Newport avenue.

TO LET—Tenement, upstairs. 8 rooms. Possession October 1. J. A. Barker.

ONE OR TWO FURNISHED ROOMS for light housekeeping. Gas, light, heat, bath and laundry; also phone. Location central. Mrs. Hayes, 21 Mann avenue.

TO LET—Four-room furnished apartment and six-room furnished cottage, with all modern improvements. Apply at Stoneman's Furniture Store.

IN PRIVATE HOME—A newly furnished front room suitable for two gentlemen. Also rooms for light housekeeping. All modern conveniences. Apply 7 Gidley street, Mrs. Murgatroyd.

TO LET—Furnished rooms with bath, $2.50 to $5 per week. Also light housekeeping. Transients accommodated, $1 per day. Mrs. White, 114½ Broadway. Telephone 2102.

TO LET—Lower flat, 25 Church street, eight rooms and bath, steam heat, electric lights, gas, hardwood floors, set tubs. Can be seen any time if you call at the Bon Ton Millinery, 233 Thames street.

**DeLANGIE COTTAGE,**
9 Rhode Island Avenue.
Reasonable terms for board and rooms.
Tel. 1529.

**NASON COTTAGE,**
26 MILL STREET.
Reasonable terms for board and room.

THE MACPHIE COTTAGE,
106 Church Street.
..FIRST-CLASS BOARDING HOUSE..
Terms Reasonable.
Telephone 1722.

### EMPLOYMENT OFFICES.

**Employment Bureau.**
**Mrs. N. McMahon,**
21 JOHN STREET.
Well trained male and female help. Strict attention given to orders left at this bureau. Tel. 945.

MRS. WELCH.
**Employment Office.**
265 Thames Street.
Orders taken for
ENGLISH MUFFINS, CRUMPETS, HOME MADE DOUGHNUTS.

MRS. HODGSON,
**INTELLIGENCE OFFICE**
47 FAREWELL STREET,
Tel. 788. Newport, R. I.

### FOR SALE.

**Advertisements of 25 words under this head if set close are inserted once for 25 cents, and 10 cents for each time thereafter on one order.**

FOR SALE—A Packard seven-seater touring car, in good condition. For full information address Box 47, Daily News Office.

PLAYER PIANO. One of the new 88 note styles. Cost $650. Will sell for $390 with music rolls. Will give liberal credit to reliable person. Address Box 58, Daily News Office.

FOR SALE—Centrally located seven room cottage, all improvements, large barn, 7,000 feet of land. Nine-room cottage, with garage, a bargain. Apply 3 Bull street.

FOR SALE—A $400 upright Hallet & Davis piano for $200; in good condition. Address Box 43, Daily News Office.

TYPEWRITERS—Second-hand Remingtons $23, rebuilt $28; second-hand Underwoods $37, rebuilt $40 to $48. One Remington $16. Williams's School, corner Spring and Cannon streets. Tel. 2142.

FOR SALE—One Irish terrier dog. Good watch dog and ratter. $15 cash. F. Burger, Eastover Farm, next to Sandy Point.

FOR SALE—Steinway upright piano; has been used but had splendid care and is in good condition. Price $235. Address Box B, Daily News Office.

FOR SALE—Two-tenement house, six rooms and bath each, six rooms third floor, two hot water heaters. Lot 60x165. Best location in city. $8,500. Harry E. Chace, Coggeshall Building.

FOR SALE—Good, sound horse. Geo. E. Bailey, 4 Elliott place. Phone 2783.

MUST TAKE BACK PIANO, splendid condition, from person who is unable to pay. Will sell for exact balance due. Address Box 44, Daily News Office.

FOR SALE—An attractive new cottage; 8 rooms, large attic, all modern improvements, desirable location, near Broadway. Address Box 62, Daily News Office.

FOR SALE—Baby carriage. 15 Washington square. Terms reasonable.

FOR SALE—A lot on La Salle place. $400 to quick buyer. See W. J. Carr, 269 Thames street.

FOR SALE—Light rubber-tired Goddard buggy. $50. W. T. Peckham, Prospect avenue.

FOR SALE—Two-tenement house, six rooms and bath each, six rooms in attic, concrete cellar. Small lot, excellent location, $5,600. Harry E. Chace, Coggeshall Building.

FOR SALE—A nice cottage in very central location. Improvements. Price very low. Apply 134 Spring street or of J. B. Personage & Son.

FOR SALE—Cottage, 10 rooms, hot water heat, bath, set tubs, concrete cellar, on Broadway. $5,800. Harry E. Chace, Coggeshall Building.

FOR SALE—Cottage, seven rooms and bath, hot water heat, concrete cellar, electric lights; lot 50x100, $3,300. Harry E. Chace, Coggeshall Building.

FOR SALE—Lot 40 by 80, Eustis avenue, $200; lot 43 by 100, Second street; $1,000; lot 60 by 128, Friendship street; lot 45 by 100, Broadway; lot 35 by 70, Dartmouth street; lot 50 by 80, Bay Side avenue. Also desirable lot on Cranston avenue. Will consider offers on any of above lots. Harry E. Chace, Coggeshall building.

FOR SALE—Cottage, six rooms and bath, concrete cellar, lot 50x85, Maitland court $2,200. Harry E. Chace, Coggeshall Building.

FOR SALE—Fine house in Jamestown, 7 rooms; lot 50x80, situated on Ocean avenue; bath room up stairs; also toilet downstairs. Barn. $1,700. Apply August Pemantell, Jamestown, R. I.

FOR SALE—Lot 50 by 120, Gibbs avenue, $1,000; lot 40 by 135, Caswell avenue, $350; two lots 45 by 100, Kay court, $1,050 each. Harry E. Chace, Coggeshall building.

FOR SALE—Two-tenement house, six rooms in each, hot water heaters, concrete cellar. All improvements. $5,500. Harry E. Chace, Coggeshall Building.

FOR SALE—Building lots on the Cummings road on easy terms; by J. L. Cummings, 130 Thames street.

FOR SALE—Two-tenement house, six rooms and bath each, four rooms in attic. Lot 60 by 100. Fine location. $6,000. Harry E. Chace, Coggeshall Building.

SUMMER RESIDENCE FOR SALE, completely furnished, situated in Middletown; Narragansett Bay frontage. A bargain, must be seen to be appreciated. Apply to James T. Kaull, 260 Thames street.

FOR SALE—Six sacks of hemlock and spruce kindlings; dry and of uniform length, delivered in town one dollar ($1.00). Newport Coal Company.

AN EXCELLENT centrally located building lot for sale, about 2,500 feet of land. Thompson, 20 Bellevue avenue.

FOR SALE—Two lots, 60 by 133, on Russell avenue. Inquire at 24 Russell avenue.

**$100.00**
**Underwood Typewriter**
**$42.50**
Brand New.
CURTIS JEWELRY CO.,
218 Thames Street.

**KINDLING WOOD.**
The best value in the city. 5 barrels for $1.00 delivered. 25c single barrel. Clean and dry.
Tel. 1556. Wm. Manuel, 1 Cherry St.

## FIVE DRUNKENNESS CASES.

### Gaines Found Guilty in the District Court—Birds Paid For.

On the police report today were five cases of drunkenness. There must have been some difference in them, for four were fined $5 and costs $7.60 each, and paid; one was fined $2 and costs, $4.60, and did not pay. A man charged with the larceny of cigarettes pleaded not guilty and having no bail went to jail. One for using profane language pleaded not guilty and in default of bail went to jail also.

In the district court there was a long trial of Stephen A. Gaines, charged with reveling in connection with the language he used outside the house of Dr. Mathers some days ago. He was found guilty and fined $5 and costs, and of course appealed. In the case of liquors and vessels of Isaac T. Smith of Middletown, a motion to quash was denied. The court, after the Gaines case, at 12:35 adjourned to 2 p. m.

The man who shot two birds two days before the open season has retracted his plea of not guilty, pleaded guilty and paid $13.98. They were expensive birds.

According to the police inquiry into the cause of the fire Thursday afternoon, two boys climbed the fence and one dropped his cigarette and could not find it. It fell into rubbish between the two barns. The police unite with the chief engineer of the fire department in urging the cleaning up of all premises as a matter of safety. It was well that this fire was discovered early and in the daytime.


**RELATIONS BETWEEN THIS BANK**

And its depositors are extremely cordial, this is one reason why so many Individuals, Firms, Corporations and Merchants have their Checking Account with us.

We extend this cordiality, also security for banking to you.

Capital ..... $100,000

Surplus ..... $65,000

**National Exchange Bank,**
38 WASHINGTON SQUARE.

**THE Savings Bank of Newport.**
INCORPORATED 1819.
Deposits, $9,412,269.01 Surplus, $885,520.10
Deposits made on or before Saturday, Oct. 17, 1914, go on interest on that date.
G. P. Taylor, Treas.

**The Century Store.**
FOUNDED 1796.

Our "Second" Anniversary Sale continues for the remainder of the week.

Take advantage of the "Special" values offered in every department while you have the opportunity.

**NOTIONS, Etc.**

Coats Thread, black or white, your own assortment ..... 6 for 25c
"Yeiser" Hooks and Eyes, black or white, all sizes, usually 5c. ..... Sale Price 2 cards 5c
English Twill Tape, all widths, usually 10c piece. ..... Sale Price 5c piece
Merrick's Darning Cotton, black, tan; also colors. ..... 3 for 5c
Stickeri Braid Trimming, white, red or blue, 3 yard pieces ..... 4c piece
Asbestos Iron Holders ..... 2 for 5c
Invisible Hair Pins, cabinets ..... 2 for 5c
Belting, black or white, usually 10c Sale Price 7c yard
White Pearl Buttons, 1 dozen to a card, usually 10c. ..... Sale Price 5c card
Box Paper, 24 sheets, paper and envelopes, a 15c value. ..... 8c box
Envelopes, standard size, 2 pkgs. 5c. ..... 25c box
Peroxide Soap, also Violet Glycerine Soap, usually 10c. ..... Sale Price 7c cake
Toilet Paper, rolls, usually 5c. Sale Price. 7 for 25c
Comfort Talcum Powder, usually 15c. Sale Price 10c
Copyright Books, all popular titles, regular 50c. ..... Sale Price 39c

**THE WM. LEYS DRY GOODS CO.**
135-137 THAMES STREET.
AGENTS FOR PICTORIAL REVIEW PATTERNS AND PUBLICATIONS.


### ATTACK ON TSING TAU PENDING.

#### Siege Guns Mounted on Prince Henry Mountain by the Japanese.

PEKIN, Oct. 9.—The Japanese have mounted siege guns on Prince Henry mountain, which dominates all three of the Tsing Tau forts, according to advices reaching Pekin today from Kiao Chau. These forts are named Bismarck, Moltke and Itis and are between three and four miles from the mountain. The attack on Tsing Tau may begin any day. Prior to it a demand for the surrender of the place will be made.

### The Public School Teachers' Retirement Fund.

(Legal Title) Incorporated May 8, 1908.

PURPOSE: To pay to teachers who have taught not less than 30 years an annuity equal to one-half the amount of salary received at time of retirement, to a limit of $600.

SOURCES: From teachers who must pay one per cent of their salaries to a limit of twelve dollars per year; from bequests and gifts, and from entertainments.

CONDITIONS: Because the fund amounts to only $34,959.16 the nine annuitants are receiving one-quarter instead of one-half of their annuities.

NEED: Besides the nine annuitants, seven teachers have taught thirty years and can retire if they wish.

Trustees: Three members of the school committee, superintendent of schools, three teachers, the city treasurer is treasurer of the fund.

FORM OF BEQUEST: I give and bequeath to The Public School Teachers' Retirement Fund of Newport, Rhode Island, the sum of ——— to be applied to the uses of the fund.

**Gray Hair FREE!**
Mary T. Goldman's Gray Hair Restorer restores original color to mild, healthful manner in from 7 to 14 days. Entirely different from anything else. Perfect Trade Mark Registered ® is permanent. Does not rub off nor wash off nor look unnatural. Has no sediment, is it's neither sticky nor greasy—it's as pure and clear as water.
Don't experiment—use what thousands of others have found safe and satisfactory. Sample and comb's absolutely free. Restores to natural original color of your hair. MARY T. GOLDMAN, Goldman Bldg., St. Paul, Minn. The large size $1.00 bottle sold by all dealers, including:

**Arlington Wheat Meal**
is pure wheat properly ground. It has been on the market for thirty-five years, the recognized STANDARD in breakfasts because it furnishes all the elements necessary to build a perfect body. Made only by
Fowle's Arlington Mills
Arlington, Mass.

**NEW PERFECTION**
Wick Blue Flame Oil Cook-Stove
The stove for quick summer cooking and a cool kitchen. Fine for baking-day, ironing-day and wash-day. On or off, high or low as required. Clean and simple. Three sizes
STANDARD OIL COMPANY
(Incorporated)

**WHO NEEDS THE BANK?**

A Bank is just as necessary to those of moderate means as to the so-called "moneyed class."

A rich man may not be compelled to economize, and if he desires advice and guidance in financial matters, he can afford to engage expert counsel.

The most efficient administration of finance is necessary to the man of moderate means while advice and counsel in financial and business transactions are often needed. The Bank supplies these essentials.

Men and women in all walks of life find the services, facilities and assistance of this institution of value to them. We welcome the small account as well as the large.

Come and start an account today.

**NEWPORT TRUST CO.,**
NEWPORT, R. I.

**THE SOUND AND CONSERVATIVE**

Methods employed by the Aquidneck National Bank insure promptness and accuracy in the dispatch of all banking transactions.

Accounts subject to check are invited.

**Aquidneck National Bank,**
Newport, R. I.
ESTABLISHED 1854
CAPITAL - - - - $200,000
SURPLUS AND PROFITS (earned) $120,000

**NEWPORT CO-OPERATIVE ASSOCIATION**
*FOR SAVING and BUILDING.*
260 Thames Street.

The Board of Management have authorized the issue of 1,500 shares in series Fifty-Four.

This is the month to secure them.

Our systematic method of Saving is highly endorsed by Banks and Bankers.

If you are not a member come in and we will be glad to explain to you our system.

START TO SAVE WITH THIS OCTOBER ISSUE.

A. K. McMahon, Pres. Thomas P. Peckham, Treas.
Wm. H. Langley, Vice-Pres. James T. Kaull, Secy.

**Banking Rooms,**
**Free Library Building.**

**JUST RECEIVED.**
The New Kodak Juniors,
2 Sizes From $7.50 to $11.00
Come in and get a copy of the
1914 KODAK CATALOGUE.
GEORGE H. CHASE, 33-35 Broadway

HOUSEKEEPING GOODS.

**W. F. Spingler,**
**UPHOLSTERING**
In All Its Branches.
**MATTRESSES MADE OVER**
7 Travers Block, Bellevue Ave.

**UPHOLSTERING**
—AND—
**Drapery Work.**
Fine Line Upholstering Goods.
MATTRESSES MADE OVER.
First-Class Cabinet Work.
Furniture Repaired.
CROCKERY and FURNITURE PACKED and SHIPPED.
Furniture Stored.
J. W. HORTON & CO.
42 CHURCH STREET.

**Roofing, and Waterproof in on Cellars.**
Repairing, Gravel, Slate and Paper Roofs.
54 BROADWAY GEORGE O'BRIEN

"Meet Me at Barney's"
**You Will Eventually BUY A VICTROLLA**
Why not now? Will you let us show you the different models today?
BARNEY'S MUSIC STORE.

**Newport Transfer Express Co.**
Baggage and Freight.
Main Office, 330 Thames Street.
The only Express Company checking baggage from residence to destination.
Consignments of freight solicited.
Information in regard to baggage or freight cheerfully given.
Tel. 371 Call Us Up
739 FRANK J. HUGHES,
1051 General Manager.
Branch offices, Stable Marsh street.

It is a good time NOW to have your FURNACE put in order for the Winter. DON'T wait until you want to use it. It may need repairs which will take some time to get.

WM. K. COVELL,
163 THAMES STREET.

Never have we shown a greater assortment of Sterling and Heavily Plated Silverware For the well-set table than today. New designs, of course. Let us supply you.

HERRMANN,
Jeweler, 204 Thames St.

ABRAM ALMY CO.
Coal and Wood.
178 THAMES STREET.
Telephone 957.

PURE SAP SYRUP,
(Absolutely Pure.)

| | |
|---|---|
| Quart Tins | .45 |
| 1-2 Gallon Tins | .85 |
| 1 Gallon Tins | $1.60 |

Closed all day, Monday, Oct. 12. (Columbus Day)

JAS. H. DRURY & CO.,
243 and 245 Thames Street.

HOWARD,
Painting Contractor,
Best Work in Every Branch of the Business.
OFFICE 31 EVERETT STREET.

COAL
in all sizes
WOOD
For Open Fires
—AND—
KINDLINGS,
HEIRS GEORGE BOWEN

PERFECTION RED CEDAR SHINGLES.
Just received
A. & H. G. HAMMETT CO.
Lumber, Hardware, Brick, Lime, Cement, Sewer Pipe.
319-321 Thames Street.

NEW PACK VEGETABLES.

| | |
|---|---|
| STRING BEANS | FANCY CORN |
| PEAS | TOMATOES |
| 10c per can | $1.10 per dz. |

Assorted as desired.
Special Bargain.
Griffin Asparagus Tips 18c per can
Extra quality. Excellent flavor.
F. P. GARRETTSON & CO.
W. J. Creaney & Co. Successors.
16 & 20 Washington Sq.
Telephone 68 & 69.

GOOD CLEAN COAL.
For the best quality and lowest obtainable prices, we sell the reliable
"LEHIGH AND WILKESBARRE" COAL.
Buy the best of all coals from the
PERRY COAL COMPANY.

## SOCIETY NOTICES.

Advertisements, which must concern members of the society only, inserted for one cent a word with no charge less than ten cents.

CORONET COUNCIL, Royal Arcanum. Meeting Friday evening, 8 o'clock, Odd Fellows' Hall. A. K. McMahon, Secretary.

## WHERE TO GO TODAY AND TOMORROW.

Friday.

Young Men's Christian Association—Bazaar and Trade Exhibit.

Bijou Theatre—New Bill of Motion Pictures.

Opera House—Vaudeville and Motion Pictures.

Saturday.

Opera House—Vaudeville and Motion Pictures.

Bijou Theatre—Motion Pictures.

Young Men's Christian Association—Bazaar and Trade Exhibit.

## A FLASH IN THE PAN.

### Small Blaze in Rubbish on the Property Adjoining Station 1.

Box 32 struck at 4:39 Thursday afternoon for a fire on the property adjoining Station 1, and three minutes later the horses for that steamer were coming up Mill street. The steamer was not taken out of the house, for it was seen that it would not be needed. In Mill street it would only have been in the way of apparatus coming from other near portions of the city, five other pieces responding on the detail whose stations are located within a third of a mile of the Ones.

The fire was little more than a flash in the pan as it turned out, for it was discovered about the time it flashed and so did not gain a foothold. A pile of rubbish between the old Jurgens stable and the Stewart carriage repository on Pelham street was the scene, and when a flame leaped into the air it was seen from Dring & Smith's paint shop and Driver Shea of Hose 1 was informed forthwith. Headquarters was telephoned to strike the box, while the hose reel was run out and laid a line from the hydrant. The stream of water made short work of the blaze, and then wet down the singed sides of the two buildings, which are only a few feet apart and were the making of a lively blaze had the flames really taken hold of them.

The fire is laid to boys, but that seems largely a supposition. The rubbish was there and liable to be started by a spark. The Jurgens stable is occupied by Moore, the ice man, who seems to be followed by fire, having been burned out twice. This time his property did not suffer.

## CAMPBELL TO COMMAND.

### Naval Reserves Now in a Position to Show Activity Again.

The election of officers scheduled for the Second division, Rhode Island Naval Militia, was held at the state armory Thursday evening, Lieutenant Edward Gladding of Bristol presiding, and the local Reserves are now in position to show activity again. Though Ensign Campbell has gone to California, presumably to reside permanently, the company chose to elect him lieutenant commanding and the future of this officer's connection with the company depends upon what he decides to do after he has looked about on the other side of the continent. Though he has applied for retirement in the state militia, the company felt that there was no harm in a complimentary election.

The next place went to Chief Boatswain's Mate Carl J. Voigt, who was placed in temporary command of the company on the departure of Ensign Campbell and by his election now becomes the ensign commanding.

Thus still the company has but one officer, and he an ensign. While Ensign Campbell commanded he declined election as lieutenant, and in the dropping out of many of the old members the list of petty officers was much depleted, but now the battalion officers have examined a number of men for the vacant positions and appointments have been made to many of the berths. Promotion to petty officers has left vacancies in the seaman class for men who have long had their names in for membership in the command, but because of the vacancies at the top could not come in, and thus the company did not have its full complement in numbers. There are now one or two vacancies in the petty officer list and one or two in the seamen roll, but these are likely to be filled soon.

The company passed the election of a lieutenant, junior grade, but has in prospect a candidate for ensign, and it is possible that Ensign Voigt will be promoted to the junior lieutenancy.

## COMPLETED WITH HARMONY

### Work of Democratic State and Congressional Conventions in Providence.

The Democratic state and Congressional conventions in Providence Thursday completed their work with harmony, the only contest being for the nomination for governor. The expected fight in the Third District convention did not materialize, Thomas P. Haven of Providence being unanimously nominated. John R. Sullivan of this city presided in the First District convention.

The woman suffrage plank adopted by the convention as a part of the party platform reads as follows: "Recognizing the justice of the claim of our womanhood to participate in the government of our state, the Democratic party pledges itself to support suffrage to men and women alike."

## BORGERHAUT BURNING.

### A Suburb of Antwerp Reported as Being on Fire

LONDON, Oct. 8.—Borgerhaut, a suburb of Antwerp, is burning, according to a despatch from Amsterdam to Reuter's Telegraph Company.

## BIGGER AND BETTER THAN EVER.

### Added Attractions Make the Y. M. C. A. Bazaar a Pleasing One.

### Important Trade Exhibit, Cabaret Show, Pleasing Decorations and Illumination.

Bigger and better than ever before, the annual Young Men's Christian Association bazaar, with an important trade exhibit, began at the Association building Thursday afternoon and evening amid beautiful surroundings, made possible only through much effort on the part of those interested. While the largest portion of the gathering was present in the evening, the attendants at the various booths were kept busy most of the afternoon. Everywhere at the Association there was plenty of action. The exhibits are better than in former years, so careful has been the selection.

It is estimated that more than 500 people attended Thursday, and an even greater crowd is expected today and tonight. Saturday the bazaar will be in full swing, for those who are unable to be there on the previous days. Those serving the salad supper had not figured on the great demand, and although Miss Annie Manuel and her assistants had prepared what was supposed to be enough the rush was so great that the salad ran out in short order and people were refunded their money. In the ice cream booth a similar event occurred, forcing those in charge to order a second and larger supply, which was also consumed.

Added attractions make the bazaar a pleasing one. In the auditorium in the evening there is a cabaret show, which was witnessed by many and will be continued this evening and Saturday. The talent received much applause. Buglers are present in the evening, giving the call for supper, and playing other military airs so that they could be heard distinctly on Washington square and Thames street.

Everywhere in the building there is a blending of colors. From the main entrance, which is decorated with colored electric lights, to the gymnasium, ablaze with different colored bunting, signal flags and booths, the whole building presents a pleasing aspect.

The trade exhibit, which is one of the features of the bazaar, is the first of its kind to be held in this city. While it will help each merchant displaying his wares, there is need for a larger exhibit of this kind, so that instead of 15 exhibitors there should be at least 50. The hall in that case would necessarily be much larger than the Association gymnasium, but this is to be expected. The sooner the merchants of this city come together for this purpose, the sooner they will benefit by the advantages of displaying their wares before the public.

The outside electrical illuminations, meant of course for the evening, are indeed pretty then. The red, white and blue bulbs are strung along the edge of the lawns on colored poles, with a small American flag surmounting each pole. This system of illuminating is conspicuous even from Washington square, and the large letters in electric lights, "Y. M. C. A," are also shown to advantage.

In the men's lobby on the first floor potted plants and cut flowers are placed in profusion on tables, where they are on sale. Among the cut flowers are dahlias, roses, carnations, chrysanthemums, gladioli, snapdragon, cosmos, hydrangeas, coxcomb and lilies. The potted plants include many varieties, principally ferns. Those in charge of this pretty horticultural exhibit are Miss Anna Ritchie, Miss Kathleen Coggeshall and Miss Gertrude Hummell.

Vegetables in all varieties are placed in the business men's room, where there are some which would take first prizes at a county fair. Included are apples, egg plant, cabbages, carrots, lettuce, tomatoes, beets, grapes, squash, leeks, pumpkins, celery, onions, potatoes, pears, quinces, Swiss chard, popcorn, mint, peppers, lima beans, spinach, corn and sound savories. In addition chickens and ducks are for sale. This department is under the management of Boys' Work Director G. A. Stokes, who has for assistants Harold Goddard, Allerton Edes and Carl Larson.

In the boys' lobby on the first floor is a special table for women, in the form of a hollow square which occupies most of the space. Smaller tables are also there, decorated with flowers and colored crepe paper, which is entwined from the centre chandelier to various parts of the hall. In this department, which is under Mrs. Easton, president of the Women's Auxiliary, are many things of especial interest to women.

Decorations of palms and autumn leaves are placed in the auditorium up stairs, where there are numerous tables for the serving of tea in the afternoon and ice cream and cake in the evening. Each of the small tables is decorated with cut flowers, and the crush was so great that those in charge sold out all they had in the evening. Mrs. Samuel T. H. Allman was in charge of the tea serving in the afternoon, assisted by Misses Margaret Campbell and Florence Barr, who also helped Mrs. Burnside Davis, who was in charge during the evening. It was there that the cabaret performance was held in the evening, the artists performing on the stage.

In the cabaret were the Messrs. McGrath, banjoists from Boston, who will also be here Friday and Saturday. Since the brothers once traveled on Keith's circuit with their banjos, it may be seen that they deserved the heavy applause showered on them during the evening. Mr. Ray Groff, accompanied by Mrs. P. H. Slocum, gave violin solos which were well received, and drew a large crowd which gave much applause. Among the other acts were the Camp Fire Girls, in full costume, performing one of their rites.

Miss Annie Manuel was in charge of the supper served in the banquet hall, where accommodations had been made to seat 100 at a time. The rush for the salad supper began as soon as the doors opened at 6, and lasted until the salad was sold out, shortly afterwards. This evening there will be a New England supper, and arrange-

[Continued on Third Page.]

IN THE REAR OF THE DAILY NEWS BUILDING.

A locality which is shortly to be much changed by the development of the newly purchased addition to the Government Landing. The barn on the left and the shed adjoining are to be torn down. The picture shows the once much talked about lunch wagon, now permanently located, and one of the towers on the Daily News wireless plant.

## HAPPY FOR PASTOR AND PEOPLE.

### Celebration of Cancelling of Mortgage and Burning of the Document.

### Many Congratulations for Mt. Olivet Baptist Church on Its Freedom From Debt.

The members and friends of the Mt. Olivet Baptist Church joined in large numbers Thursday in celebrating the recent cancelling of the mortgage on the property and the burning of the document, and incidentally in observing the twentieth anniversary of the church. The auditorium was completely filled and the occasion was indeed a happy one for pastor and people. In special reserved seats were 26 of the 58 founders who met October 8, 1894, to form the new church. The pastors of three of the local churches, representing the Baptist, Presbyterian and Methodist Episcopal denominations, took part in the exercises; Rev. A. C. Powell, D. D., of the Abyssinnian Baptist Church preached the sermon and Rev. John Stewart of Providence, representing the Rhode Island Baptist State Convention, made a congratulatory address.

The services opened with an invocation by Rev. John Andrew Jones, pastor of the First Baptist Church. Rev. W. J. Sproul, D. D., of the First Presbyterian read the Scripture, after the choir had sung a hymn and Rev. W. I. Ward of the First Methodist Episcopal offered prayer.

Deacon William H. Jackson read a history of the church, telling of the difficulties which beset it in its early days, and better times which followed and the rapid advance made under the present pastor, Rev. William B. Reed. During his term many improvements have been made to the property, the church has been freed from its mortgage debt, and has joined the Warren Baptist Association and the Rhode Island Baptist State Convention.

Mr. Thomas L. Jenkins of the board of trustees read the history of the mortgage and gave a statement of the financial standing. In 20 years the church has raised $44,870.44, and there is now in the treasury $460.32, with minor bills amounting to $225, which leaves $235.32 clear of all indebtedness.

Rev. A. C. Powell, D. D., pastor of the Abyssinian Baptist Church of New York, who has been one of the staunchest friends of the local church, preached an inspiring congratulatory sermon, and Rev. John Stewart of Providence, secretary of the Rhode Island Baptist State Convention, congratulated the church on its success, wishing it long continued prosperity. Mr. Benjamin F. Tanner, who erected the church building, also spoke in a similar vein.

Then came the event for which all had been waiting, the actual burning of the mortgage. Rev. Mr. Reed held the paper over a plate, and Mrs. Rachel Leybours, one of the founders and known as the "mother" of the church, advanced to the platform and touched a match to the document, giving a heart-felt "Hallelujah" as the flames began to destroy it. Many another member of the congregation joined in the "Hallelujah," and the congregation sang praises in a hymn in which all joined enthusiastically. The ashes were preserved and will be kept by the trustees.

The service closed with the benediction by Rev. Dr. Powell, and afterwards all went into the dining room for ice cream and cake.

## ACTING TRUE TO LIFE.

### Excellent Bill of Vaudeville and Pictures at the Opera House.

Another excellent bill of vaudeville and motion pictures was given at the Opera House Thursday, to continue until the end of the week. The vaudeville opened with a comedy sketch, "The Actor and the Lady," by Walton and Vivian, who made a favorable impression with their songs, comedy and humorous stage business. Walter Wrenn appeared as a blackface comedian in songs, dances and selections on the saxophone, making a hit. Emmet and Emmet gave an Irish musical comedy, "A Long Way from Tipperary," which was set with special scenery, birds and small animals, to give a realistic touch to the Irish songs and dances introduced. Mrs. Emmet's dancing of an Irish jig was especially pleasing. The last number introduced the Aria Quartet, who rendered the latest songs, in solos and quartets, and received hearty applause for their numbers.

The feature film, "Pierre of the Plains," which was produced by Daniel Frohman, was all that had been said of it in advance. The story was written by the well known playwright, Edgar Selwyn, who played the leading part. It is a five-part film and contains 200 scenes, laid in the far Northwest, showing stirring scenes of life on the plains, in which the mounted police took a prominent part. Not only were the settings realistic but the acting was true to life.

There was also a Western drama, "On the Verge," and a Sterling comedy, "Billy's Riot," produced by a number of capable child actors.

## MATTERS SENT TO THE COUNCIL.

### Transfer of Appropriations and Applications for Granolithic Sidewalks.

### Embargo on Junk Dealers Raised and Licenses Restored to Three Offenders.

The Board of Aldermen held its weekly meeting Thursday evening, Acting Mayor Leddy presiding and all the aldermen present. The usual routine was gone over and in addition some matters were passed up to the Representative Council, and others will be. The embargo on three of the junk dealers was raised and they will be allowed to continue business, the board finding that it was a severe hardship to some of the men and their families, and feeling that a lesson had been taught them which will not be forgotten.

The weekly pay rolls were approved for the following sums: Streets and highways $2,469.47, police $1,075.93, fire department $589.24, city officers $310.17, firemen in theatres $36. The first pay roll of the school teachers, $9,969.34, and the roll of caucus officers, $150, were also approved.

The following bills were approved: J. J. Dugan, crushed stone, $1,251.20; H. M. Henerey, granolithic sidewalks, $911.65; coal for crossing tenders, $17.50; cleaning wardroom, $3.

A communication was received from the street commissioner, recommending the re-construction of the granolithic sidewalk on Broadway between Spring and Stone streets, destroyed by the Weaver fire. He said its present condition is a danger and likely to cause damage to some one. He suggested taking $500 balance from the appropriation for curbing Freebody street, East Bowery and Bellevue avenue, for the work.

A communication was received from Clark Burdick in regard to the moving of the city crusher and appliances from the old quarry. It stated that when the work on the quarry stopped he had agreed to allow the material to remain until such time as the city should decide what to do. Time had lengthened into years, and still there was no decision. Now the presence of the crusher will shortly seriously interfere with the income. He called upon the city to remove it as soon as possible. The communication was referred to the committee on crusher.

A petition was received from Joanna Mahoney, asking that the curb on Kay street, opposite Kay Terrace, be lowered so that Kay Terrace may be used for vehicles. Alderman Kirby said Kay Terrace is a new way on which one house has been built and others will be, and he thought if the petition were sent to the street commissioner he would see that this is done. It was referred to the street commissioner.

J. B. F. Smith & Co. and Dr. C. F. Barker were given gasoline licenses.

A petition was received from the Newport & Fall River Street Railway Company for permission to erect eight poles on Eustis avenue, north from Water Works road, and three on the Boulevard. It was laid on the table for a week and the city clerk is to ask for what the poles are desired.

Petitions from the Common Sense Gum Company and A. B. Cascambas to have the balance of the Third Street appropriation put into a curb and granolithic walk on the east side of that street, were sent to the Representative Council.

A deed from J. P. Cozzens, of Marin street, was referred to the city solicitor.

Then came a petition from D. C. Caesar, for a sewer on Marin street; also a petition from James H. Sheffield, for a sewer on Bowser court, off Kingston avenue. Both were received.

Yick King Low asked for a license for an eating house on Prospect Hill street, referred to Alderman Hughes.

The city clerk was authorized to advertise for bids for erecting and taking down the voting booths.

The city clerk had prepared resolutions for submission to the Representative Council and the board took them up. The first, from the street commissioner, transferred $2,000 from 5-3, Third Street sewerage, to 3-1, street cleaning; $1,000 from 6-2, street repairs, to 6-8, street sprinkling, and $1,000 from 5-3, Third Street sewerage, to new sewers on court off Farewell street, to sewer on Longwood avenue and on Bowser court. This was recommended to the Council.

Then came one adding to the granolithic sidewalks in the First ward the following: Third street, east side, Maitland court to Van Zandt avenue; Third street, west side, Van Zandt avenue to Cypress street; Van Zandt avenue, north side, from Third to Second street—all to come from the balance of appropriations for granolithic walks in the First ward. This was approved and sent along to the Council.

A resolution transferring $500 from the appropriation for curb on Freebody and East Bowery streets and Bellevue avenue to lay a granolithic walk on the east side of Broadway, between Stone and Spring streets, did not meet favor. Alderman Leddy said if this money, appropriated for the Fourth ward, is to be used for granolithic sidewalks the Fourth ward has plenty of places to put it.

[Continued on Eighth Page.]

## START AT THE OTHER END.

### Suggestion of Mailed Grenier Regarding Extension of Washington Street.

### Naval Hospital Obstruction Might be Removed When Boulevard Reaches Grounds.

To the Editor of the Daily News:

At a meeting of the Newport Improvement Association held on the fifth instant, following a preamble citing certain facts in relation to a proposed extension of Washington street through the Naval Hospital grounds, a resolution was adopted to appoint a special committee of the Association, to act in conjunction with certain aldermen and other citizens of Newport, to ascertain and report if the aforesaid extension, as planned, can yet be secured to the city of Newport.

It was stated in the preamble that "some years ago the Secretary of the Navy favored the extension of Washington street through the United States Naval Hospital grounds as a desirable and beautiful approach to the United States Training Station, and planned to embank and build said road, to connect with the proposed city roads at both ends, and urged the city of Newport to hasten the execution of its portion of the avenue as planned and arranged."

This statement is not quite exact, in that it was a former Assistant Secretary of the Navy who granted this favor, but who, at the same time, in a letter to Alderman Mahoney, expressed a strong preference for the improvement of Third street in lieu of invading the hospital grounds.

We are hearing these days of Red Cross flags being fired on, of hospitals bombarded, and however true or false these rumors may be, there is no question that at the present time many men are literally roasting their eggs in the embers of other men's houses; and, as I view it, this plan for further encroaching on the hospital grounds (a 19-foot strip on Third street having already been given) is, figuratively speaking, a hostile assault on this hospital, an avowed purpose to burn a neighbor's house to roast one's eggs.

I speak in the capacity of one charged with the responsibility for the welfare of the establishment under my present charge.

As a parley is often, in the end, more effective than a direct assault, I respectfully request that the gentlemen of the committee visit the hospital, and look over he grounds. I would have them note the distance from the front steps to the embankment (space enough, 'tis true, for the 60-foot boulevard), view the screen of trees which obstructs the right of way, look over the plans for future buildings, and, withal, obtain a just and accurate comprehension of the damage this scheme inflicts on the scheme of present conditions and future plans at the hospital. They may change our point of view.

Lest the committee should suspect that this proposed visit veils a sinister plan to ambush and expose them to the mephitic and deadly miasm of typhus, or an assault with the germs of bubonic plague, I assure them we have at present none of these within our walls. In any event, their personal risk of infection will, necessarily be no greater than that of the general public, whose pleasure this roadway through our grounds is designed to promote.

As I understand it, the boulevard plan embraces a road extending from Washington street to Coddington point, returning via Maple street to Main road, thence following a gently curving line along the hillside southward to Bliss Mine road and thence to Kay street.

Mr. Frederick Law Olmsted, in his report to the Improvement Association, says: "After this parkway leaves the shore, its value as a scenic recreation area will depend almost entirely on the broad, restful views over the valley to the north and east. At present this view is entirely unobstructed and delightful. But in the natural course of events it would eventually become almost wholly hidden by houses, other structures and private plantations abutting the parkway, and the chief value to the community of this easterly portion of the parkway would then be lost. I would urge, therefore, that when this parkway is established, there should be obtained, as an essential part of the plan, a permanent control of the views over the hillside below the drive at a considerable number of points, either by acquiring portions of the hillside for park purposes, or, more economically, acquiring easements preventing the erection or maintenance, on certain areas, of any buildings or other obstacles that would interfere with the views from the drive over the areas in question."

Now, if I may venture a suggestion—which I trust will be regarded as pertinent, rather than impertinent, in view of Mr. Olmsted's statement—it would be that a start be made in the construction of the boulevard at the other end rather than at the Naval Hospital. Tempora mutantur, et nos mutamur in illis, and it well may happen that by the time the boulevard is completed to the hospital grounds men and circumstances will have so changed that the present obstruction interposed by the Navy Department to its extension through the grounds will have been removed and the wishes of those who are for the right of way will prevail.

L. W. Curtis,
Medical Director, U. S. N.,
In Command of Hospital.
Newport, Oct. 8, 1914.

HILL TOP FARM STOCK
AT AUCTION.
THURSDAY, OCT. 15,
AT 81 O'CLOCK A. M.
At Hill Top Farm, Union St., Portsmouth
Will be sold about thirty tons early cut Hay, in barn, one extra nice pair native Oxen, large Durham Cow (big milker), one 4-year-old Ayrshire Heifer, three new milkers, one dark Jersey, 6 years old (great milker), one Red Durham, 5 years-old, two Holstein Heifers, one Guernsey, and one thoroughbred Holstein Bull, one Roan Mare (green last Spring), 7 years-old, sound, a great mare. Runabout, built in Newport, cost $150, as good as new, one closed Carriage, cost $400 Rubber-tired Top Buggy, one Top Market Wagon, one Open Express, Studebaker Lumber Wagon, one Milk Sleigh (built by Murphy), Mowing Machine (with extra knives), Hay Rake, two Harrows, Ploughs, Cultivators Corn Sheller, Hay Fork, Root Cutter, Feed Cooker, Milk Cooler (new), Separator, Ice Tools, Plough, Picks, etc., two Breeding Sows, Double Harness, Single Harnesses, Plymouth Rock Hens and Pullets, Horse Blankets, Milk Cans, Small Tools, etc., etc.
FRED W. GREENE, Salesman.
ISAAC CHASE, Auctioneer.

THE NEWPORT JOURNAL
AND WEEKLY NEWS
is Especially Adapted for Mailing.

NEW BOOKS.
The Winds of Deal,
By Latta Griswold
BOBBY,
By J. J. Bell
HART'S
202 Thames Street
Telephone 204.

Carr's List.
The Secrets of the German War Office, by A. Karl Graves
The Men Around the Kaiser, F. W. Wile.
Pan Germanism, by R. G. Usher
Also Maps and Atlases of the European War.
DAILY NEWS BUILDING.
Tel. 633.

COPPER KING.
Try it on your copper range, boiler or any kind of copper work. We will guarantee it to clean and polish in about three minutes' time. Not an acid but a wonderful powder form. Try a package for 15 cents and see how easy it is to have a bright and lasting polish.
The Peckham Co.
299-301 THAMES ST.

"MEET ME AT BARNEY'S."
Our 19th Annual Sale
—OF—
Rented Pianos
OPENED ON OCT. FIRST.
Pianos that were new 3 or 4 months ago are now offered you at from $40 to $100 less because they have been rented the past summer. This sale is a most unusual chance to get a really high grand piano at a big reduction in price.
Convenient terms.
Barney's Music Store

WATCHES.
All good makes and sizes carried in stock.
A very good watch is the 12 size Hamilton at $28.00
17 Jewel Gold Filled Case, thin model.
T. J. BIESEL JEWELER
190 THAMES ST.

JOHN J. KELLY,
Contractor and Builder.
Jobbing Promptly Attended to.
Tel. 1311.
Res. 42 Hammond Street.

THE NEWPORT JOURNAL
AND WEEKLY NEWS.
is Especially Adapted for Mailing.

It is a good time NOW to have your FURNACE put in order for the Winter. DON'T wait until you want to use it. It may need repairs which will take some time to get.

**WM. K. COVELL,**

163 THAMES STREET.

Never have we shown a greater assortment of Sterling and Heavily Plated Silverware For the well-set table than today. New designs, of course. Let us supply you.

**HERRMANN,**

Jeweler, 204 Thames St.

**ABRAM ALMY CO.**

**Coal and Wood.**

176 THAMES STREET.
Telephone 557.

**PURE SAP SYRUP,**

(Absolutely Pure.)

| | |
|---|---|
| Quart Tins | .45 |
| 1-2 Gallon Tins | .85 |
| 1 Gallon Tins | $1.60 |

Closed all day, Monday, Oct. 12. (Columbus Day)

**JAS. H. DRURY & CO.,**

243 and 245 Thames Street.

**HOWARD,**

**Painting Contractor,**

Best Work in Every Branch of the Business.

OFFICE 31 EVERETT STREET.

**COAL**

In all sizes

**WOOD**

For Open Fires

—AND—

**KINDLINGS,**

HEIRS GEORGE BOWEN.

**PERFECTION RED CEDAR SHINGLES.**

Just received

**A. & H. G. HAMMETT CO.**

Lumber, Hardware, Brick, Lime, Cement, Sewer Pipe.

319-321 Thames Street.

**NEW PACK VEGETABLES.**

| | |
|---|---|
| STRING BEANS | FANCY CORN |
| PEAS | TOMATOES |
| 10c per can | $1.10 per dz. |

Assorted as desired.

**Special Bargain.**

Griffin Asparagus Tips 18c per can

Extra quality. Excellent flavor.

**F. P. GARRETTSON & CO.**

W. J. Greaney & Co. Successors.
16 & 20 Washington Sq.
Telephone 68 & 69.

**GOOD CLEAN COAL.**

For the best quality and lowest obtainable prices, we sell the reliable

"LEHIGH AND WILKESBARRE" COAL.

Buy the best of all coals from the

**PERRY COAL COMPANY.**

## SOCIETY NOTICES.

Advertisements, which must concern members of the societies only, inserted for one cent a word with no charge less than ten cents.

CORONET COUNCIL, Royal Arcanum. Meeting Friday evening, 8 o'clock, Odd Fellows' Hall. A. K. McMahon, Secretary.

## WHERE TO GO TODAY AND TOMORROW.

Friday.

Young Men's Christian Association—Bazaar and Trade Exhibit.

Bijou Theatre—New Bill of Motion Pictures.

Opera House—Vaudeville and Motion Pictures.

Saturday.

Opera House—Vaudeville and Motion Pictures.

Bijou Theatre—Motion Pictures.

Young Men's Christian Association—Bazaar and Trade Exhibit.

## A FLASH IN THE PAN.

### Small Blaze in Rubbish on the Property Adjoining Station 1.

Box 32 struck at 4:30 Thursday afternoon for a fire on the property adjoining Station 1, and three minutes later the horses for that steamer were coming up Mill street. The steamer was not taken out of the house, for it was seen that it would not be needed. In Mill street it would only have been in the way of apparatus coming from other near portions of the city, five other pieces responding on the detail whose stations are located within a third of a mile of the ones.

The fire was little more than a flash in the pan as it turned out, for it was discovered about the time it flashed and so did not gain a foothold. A pile of rubbish between the old Jurgens stable and the Stewart carriage repository on Pelham street was the scene, and when a flame leaped into the air it was seen from Dring & Smith's paint shop and Driver Shea of Hose 1 was informed forthwith. Headquarters was telephoned to strike the box, while the hose reel was run out and laid a line from the hydrant. The stream of water made short work of the blaze, and then wet down the singed sides of the two buildings, which are only a few feet apart and were the making of a lively blaze had the flames really taken hold of them.

The fire is laid to boys, but that seems largely a supposition. The rubbish was there and liable to be started by a spark. The Jurgens stable is occupied by Moore, the ice man, who seems to be followed by fire, having been burned out twice. This time his property did not suffer.

## CAMPBELL TO COMMAND.

### Naval Reserves Now in a Position to Show Activity Again.

The election of officers scheduled for the Second division, Rhode Island Naval Militia, was held at the state armory Thursday evening, Lieutenant Edward Gladding of Bristol presiding, and the local Reserves are now in position to show activity again. Though Ensign Campbell has gone to California, presumably to reside permanently, the company chose to elect him lieutenant commanding and the future of this officer's connection with the company depends upon what he decides to do after he has looked about on the other side of the continent. Though he has applied for retirement in the state militia, the company felt that there was no harm in a complimentary election.

The next place went to Chief Boatswain's Mate Carl J. Voigt, who was placed in temporary command of the company on the departure of Ensign Campbell and by his election now becomes the ensign commanding.

Thus still the company has but one officer, and he an ensign. While Ensign Campbell commanded he declined election as lieutenant, and in the dropping out of many of the old members the list of petty officers was much depleted, but now the battalion officers have examined a number of men for the vacant positions and appointments have been made to many of the berths. Promotion to petty officers has left vacancies in the seaman class for men who have long had their names in for membership in the command, but because of the vacancies at the top could not come in, and thus the company did not have its full complement in numbers. There are now one or two vacancies in the petty officer list and one or two in the seamen roll, but these are likely to be filled soon.

The company passed the election of a lieutenant, junior grade, but has in prospect a candidate for ensign, and it is possible that Ensign Voigt will be promoted to the junior lieutenancy.

## COMPLETED WITH HARMONY

### Work of Democratic State and Congressional Conventions in Providence.

The Democratic state and Congressional conventions in Providence Thursday completed their work with harmony, the only contest being for the nomination for governor. The expected fight in the Third District convention did not materialize, Thomas F. Haven of Providence being unanimously nominated. John B. Sullivan of this city presided in the First District convention.

The woman suffrage plank adopted by the convention as a part of the party platform reads as follows: "Recognizing the justice of the claim of our womanhood to participate in the government of our state, the Democratic party pledges itself to support suffrage to men and women alike."

## BORGERHAUT BURNING.

### A Suburb of Antwerp Reported as Being on Fire

LONDON, Oct. 8.—Borgerhaut, a suburb of Antwerp, is burning, according to a despatch from Amsterdam to Reuter's Telegraph Company.

## BIGGER AND BETTER THAN EVER.

### Added Attractions Make the Y. M. C. A. Bazaar a Pleasing One.

Important Trade Exhibit, Cabaret Show, Pleasing Decorations and Illumination.

Bigger and better than ever before, the annual Young Men's Christian Association bazaar, with an important trade exhibit, began at the Association building Thursday afternoon and evening amid beautiful surroundings, made possible only through much effort on the part of those interested. While the largest portion of the gathering was present in the evening, the attendants at the various booths were kept busy most of the afternoon. Everywhere at the Association there was plenty of action. The exhibits are better than in former years, so careful has been the selection.

It is estimated that more than 500 people attended Thursday, and an even greater crowd is expected today and tonight. Saturday the bazaar will be in full swing, for those who are unable to be there on the previous days. Those serving the salad supper had not figured on the great demand, and although Miss Annie Manuel and her assistants had prepared what was supposed to be enough the rush was so great that the salad ran out in short order and people were refunded their money. In the ice cream booth a similar event occurred, forcing those in charge to order a second and larger supply, which was also consumed.

Added attractions make the bazaar a pleasing one. In the auditorium in the evening there is a cabaret show, which was witnessed by many and will be continued this evening and Saturday. The talent received much applause. Buglers are present in the evening, giving the call for supper, and playing other military airs so that they could be heard distinctly on Washington square and Thames street.

Everywhere in the building there is a blending of colors. From the main entrance, which is decorated with colored electric lights, to the gymnasium, ablaze with different colored bunting, signal flags and booths, the whole building presents a pleasing aspect.

The trade exhibit, which is one of the features of the bazaar, is the first of its kind to be held in this city. While it will help each merchant displaying his wares, there is need for a larger exhibit of this kind, so that instead of 15 exhibitors there should be at least 50. The hall in that case would necessarily be much larger than the Association gymnasium, but this is to be expected. The sooner the merchants of this city come together for this purpose, the sooner they will benefit by the advantages of displaying their wares before the public.

The outside electrical illuminations, meant of course for the evening, are indeed pretty then. The red, white and blue bulbs are strung along the edge of the lawns on colored poles, with a small American flag surmounting each pole. This system of illuminating is conspicuous even from Washington square, and the large letters in electric lights, "Y. M. C. A," are also shown to advantage.

In the men's lobby on the first floor potted plants and cut flowers are placed in profusion on tables, where they are on sale. Among the cut flowers are dahlias, roses, carnations, chrysanthemums, gladioli, snapdragon, cosmos, hydrangeas, coxcomb and lilies. The potted plants include many varieties, principally ferns. Those in charge of this pretty horticultural exhibit are Miss Anna Ritchie, Miss Kathleen Coggeshall and Miss Gertrude Hummell.

Vegetables in all varieties are placed in the business men's room, where there are some which would take first prizes at a county fair. Included are apples, egg plant, cabbages, carrots, lettuce, tomatoes, beets, grapes, squash, leeks, pumpkins, celery, onions, potatoes, pears, quinces, Swiss chard, popcorn, mint, peppers, lima beans, spinach, corn and soup savories. In addition chickens and ducks are for sale. This department is under the management of Boys' Work Director G. A. Stokes, who has for assistants Harold Goddard, Allerton Edes and Carl Larson.

In the boys' lobby on the first floor is a special table for women, in the form of a hollow square which occupies most of the space. Smaller tables are also there, decorated with flowers and colored crepe paper, which is entwined from the centre chandelier to various parts of the hall. In this department, which is under Mrs. Easton, president of the Women's Auxiliary, are many things of especial interest to women.

Decorations of palms and autumn leaves are placed in the auditorium up stairs, where there are numerous tables for the serving of tea in the afternoon and ice cream and cake in the evening. Each of the small tables is decorated with cut flowers, and the crush was so great that those in charge sold out all they had in the evening. Mrs. Samuel T. H. Allman was in charge of the tea serving in the afternoon, assisted by Misses Margaret Campbell and Florence Barr, who also helped Mrs. Burnside Davis, who was in charge during the evening. It was there that the cabaret performance was held in the evening, the artists performing on the stage.

In the cabaret were the Messrs. McGrath, banjoists from Boston, who will also be here Friday and Saturday. Since the brothers once traveled on Keith's circuit with their banjos, it may be seen that they deserved the heavy applause showered on them during the evening. Mr. Ray Groff, accompanied by Mrs. P. H. Slocum, gave violin solos which were well received, and drew a large crowd which gave much applause. Among the other acts were the Camp Fire Girls, in full costume, performing one of their rites.

Miss Annie Manuel was in charge of the supper served in the banquet hall, where accommodations had been made to seat 100 at a time. The rush for the salad supper began as soon as the doors opened at 6, and lasted until the salad was sold out, shortly afterwards. This evening there will be a New England supper, and arrange-

[Continued on Third Page.]

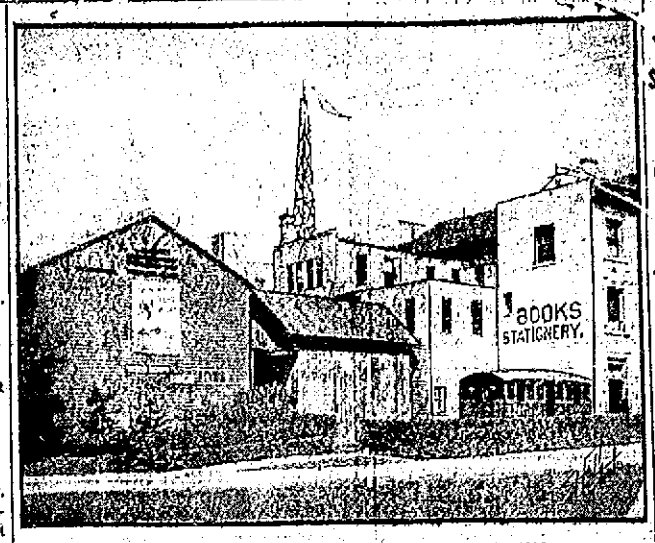


IN THE REAR OF THE DAILY NEWS BUILDING.

A locality which is shortly to be much changed by the development of the newly purchased addition to the Government Landing. The barn on the left and the shed adjoining are to be torn down. The picture shows the once much talked about lunch wagon, now permanently located, and one of the towers on the Daily News wireless plant.

## HAPPY FOR PASTOR AND PEOPLE.

### Celebration of Cancelling of Mortgage and Burning of the Document.

Many Congratulations for Mt. Olivet Baptist Church on Its Freedom From Debt.

The members and friends of the Mt. Olivet Baptist Church joined in large numbers Thursday in celebrating the recent cancelling of the mortgage on the property and the burning of the document, and incidentally in observing the twentieth anniversary of the church. The auditorium was completely filled and the occasion was indeed a happy one for pastor and people. In special reserved seats were 26 of the 58 founders who met October 8, 1894, to form the new church. The pastors of three of the local churches, representing the Baptist, Presbyterian and Methodist Episcopal denominations, took part in the exercises; Rev. A. C. Powell, D. D., of the Abyssinian Baptist Church preached the sermon and Rev. John Stewart of Providence, representing the Rhode Island Baptist State Convention, made a congratulatory address.

The services opened with an invocation by Rev. John Andrew Jones, pastor of the First Baptist Church. Rev. W. J. Sproul, D. D., of the First Presbyterian read the Scripture, after the choir had sung a hymn and Rev. W. I. Ward of the First Methodist Episcopal offered prayer.

Deacon William H. Jackson read a history of the church, telling of the difficulties which beset it in its early days, and better times which followed and the rapid advance made under the present pastor, Rev. William B. Reed. During his term many improvements have been made to the property, the church has been freed from its mortgage debt, and has joined the Warren Baptist Association and the Rhode Island Baptist State Convention.

Mr. Thomas L. Jenkins of the board of trustees read the history of the mortgage and gave a statement of the financial standing. In 20 years the church has raised $44,870.44, and there is now in the treasury $469.32, with minor bills amounting to $225, which leaves $223.32 clear of all indebtedness.

Rev. A. C. Powell, D. D., pastor of the Abyssinian Baptist Church of New York, who has been one of the staunchest friends of the local church, preached an inspiring congratulatory sermon, and Rev. John Stewart of Providence, secretary of the Rhode Island Baptist State Convention, congratulated the church on its success, wishing it long continued prosperity. Mr. Benjamin F. Tanner, who erected the church building, also spoke in a similar vein.

Then came the event for which all had been waiting, the actual burning of the mortgage. Rev. Mr. Reed held the paper over a plate, and Mrs. Rachel Leybours, one of the founders and known as the "mother" of the church, advanced to the platform and touched a match to the document, giving a heart-felt "Hallelujah" as the flames began to destroy it. Many another member of the congregation joined in the "Hallelujah," and the congregation sang praises in a hymn in which all joined enthusiastically. The ashes were preserved and will be kept by the trustees.

The service closed with the benediction by Rev. Dr. Powell, and afterwards all went into the dining room for ice cream and cake.

## ACTING TRUE TO LIFE.

### Excellent Bill of Vaudeville and Pictures at the Opera House.

Another excellent bill of vaudeville and motion pictures was given at the Opera House Thursday, to continue until the end of the week. The vaudeville opened with a comedy sketch, "The Actor and the Lady," by Walton and Vivian, who made a favorable impression with their songs, comedy and humorous stage business. Walter Wrenn appeared as a blackface comedian in songs, dances, and selections on the saxophone, making a hit. Emmet and Emmet gave an Irish musical comedy, "A Long Way from Tipperary," which was set with special scenery, birds and small animals, to give a realistic touch to the Irish songs and dances introduced. Mrs. Emmet's dancing of an Irish jig was especially pleasing. The last number introduced the Aria Quartet, who rendered the latest songs, in solos and quartets, and received hearty applause for their numbers.

The feature film, "Pierre of the Plains," which was produced by Dustin Farnum, was all that had been said of it in advance. The story was written by the well known playwright, Edgar Selwyn, who played the leading part. It is a five-part film and contains 230 scenes, laid in the far Northwest, showing stirring scenes of life on the plains, in which the mounted police took a prominent part. Not only were the settings realistic but the acting was true to life.

There was also a Western drama, "On the Verge," and a Sterling comedy, "Billy's Riot," produced by a number of capable child actors.

## MATTERS SENT TO THE COUNCIL.

### Transfer of Appropriations and Applications for Granolithic Sidewalks.

Embargo on Junk Dealers Raised and Licenses Restored to Three Offenders.

The Board of Aldermen held its weekly meeting Thursday evening, Acting Mayor Leddy presiding and all the aldermen present. The usual routine was gone over and in addition some matters were passed up to the Representative Council, and others will be. The embargo on three of the junk dealers was raised and they will be allowed to continue business, the board finding that it was a severe hardship to some of the men and their families, and feeling that a lesson had been taught them which will not be forgotten.

The weekly pay rolls were approved for the following sums: Streets and highways $2,469.47, police $1,075.93, fire department $589.64, city officers $310.17, firemen in theatres $36. The first pay roll of the school teachers, $9,969.34, and the roll of caucus officers, $150, were also approved.

The following bills were approved: F. J. Dugan, crushed stone, $1,251.20; H. M. Heneresy, granolithic sidewalks, $911.65; coal for crossing tenders, $17.50; cleaning wardroom, $3.

A communication was received from the street commissioner, recommending the re-construction of the granolithic sidewalk on Broadway between Spring and Stone streets, destroyed by the Weaver fire. He said its present condition is a danger and likely to cause damage to some one. He suggested taking $500 balance from the appropriation for curbing Freebody street, East Bowery and Bellevue avenue, for the work.

A communication was received from Clark Burdick in regard to the moving of the city crusher and appliances from the old quarry. It stated that when the work on the quarry stopped he had agreed to allow the material to remain until such time as the city should decide what to do. Time had lengthened into years, and still there was no decision. Now the presence of the crusher will shortly seriously interfere with the income. He called upon the city to remove it as soon as possible. The communication was referred to the committee on crusher.

A petition was received from Joanna Mahoney, asking that the curb on Kay street, opposite Kay Terrace, be lowered so that Kay Terrace may be used for vehicles. Alderman Kirby said Kay Terrace is a new way on which one house has been built and others will be, and he thought if the petition were sent to the street commissioner he would see that this is done. It was referred to the street commissioner.

J. B. F. Smith & Co. and Dr. C. F. Barker were given gasoline licenses.

A petition was received from the Newport & Fall River Street Railway Company for permission to erect eight poles on Eustis avenue, north from Water Works road, and three on the Boulevard. It was laid on the table for a week and the city clerk is to ask for what the poles are desired.

Petitions from the Common Sense Gum Company and A. B. Cascambas, to have the balance of the Third Street appropriation put into a curb and granolithic walk on the east side of that street, were sent to the Representative Council.

A deed from J. P. Cozzens, of Marin street, was referred to the city solicitor.

Then came a petition from D. C. Caesar, for a sewer on Marin street; also a petition from James H. Sheffield, for a sewer on Bowser court, off Kingston avenue. Both were received.

Yick King Low asked for a license for an eating house on Prospect Hill street, referred to Alderman Hughes.

The city clerk was authorized to advertise for bids for erecting and taking down the voting booths.

The city clerk had prepared resolutions for submission to the Representative Council and the board took them up. The first, from the street commissioner, transferred $2,000 from 5-3, Third Street sewerage, to 3-1, street cleaning; $1,000 from 6-2, street repairs, to 6-8, street sprinkling, and $1,000 from 5-3, Third Street sewerage, to new sewers on court off Farewell street, to sewer on Longwood avenue and on Bowser court. This was recommended to the Council.

Then came one adding to the granolithic sidewalks in the First ward the following: Third street, east side, Maitland court to Van Zandt avenue; Third street, west side, Van Zandt avenue to Cypress street; Van Zandt avenue, north side, from Third to Second street—all to come from the balance of appropriations for granolithic walks in the First ward. This was approved and sent along to the Council.

A resolution transferring $500 from the appropriation for curb on Freebody and East Bowery streets and Bellevue avenue to lay a granolithic walk on the east side of Broadway, between Stone and Spring streets, did not meet favor. Alderman Leddy said if this money, appropriated for the Fourth ward, is to be used for granolithic sidewalks the Fourth ward has plenty of places to put it.

[Continued on Eighth Page.]

## START AT THE OTHER END.

### Suggestion of Medical Director Regarding Extension of Washington Street.

Naval Hospital Obstruction Might be Removed When Boulevard Reaches Grounds.

To the Editor of the Daily News:

At a meeting of the Newport Improvement Association held on the fifth instant, following a preamble citing certain facts in relation to a proposed extension of Washington street through the Naval Hospital grounds, a resolution was adopted to appoint a special committee of the Association, to act in conjunction with certain aldermen and other citizens of Newport, to ascertain and report if the aforesaid extension, as planned, can yet be secured to the city of Newport.

It was stated in the preamble that "some years ago the Secretary of the Navy favored the extension of Washington street through the United States Naval Hospital grounds as a desirable and beautiful approach to the United States Training Station, and planned to embank and build said road, to connect with the proposed city roads at both ends, and urged the city of Newport to hasten the execution of its portion of the avenue as planned and arranged."

This statement is not quite exact, in that it was a former Assistant Secretary of the Navy who granted this favor, but who, at the same time, in a letter to Alderman Mahoney, expressed a strong preference for the improvement of Third street in lieu of invading the hospital grounds.

We are hearing these days of Red Cross flags being fired on, of hospitals bombarded, and however true or false these rumors may be, there is no question that at the present time many men are literally roasting their eggs in the embers of other men's houses; and, as I view it, this plan for further encroaching on the hospital grounds (a 99-foot strip on Third street having already been given) is, figuratively speaking, a hostile assault on this hospital, an avowed purpose to burn a neighbor's house to roast one's eggs.

I speak in the capacity of one charged with the responsibility for the welfare of the establishment under my present charge.

As a parley is often, in the end, more effective than a direct assault, I respectfully request that the gentlemen of the committee visit the hospital, and look over the grounds. I would have them note the distance from the front steps to the embankment (space enough, 'tis true, for the 60-foot boulevard), view the screen of trees which obstructs the right of way, look over the plans for future buildings, and, withal, obtain a just and accurate comprehension of the damage this scheme inflicts on the scheme of present conditions and future plans at the hospital. They may change our point of view.

Lest the committee should suspect that this proposed visit veils a sinister plan to ambush and expose them to the mephitic and deadly miasm of typhus, or an assault with the germs of bubonic plague, I assure them we have at present none of these within our walls. In any event, their personal risk of infection will, necessarily be no greater than that of the general public, whose pleasure this roadway through our grounds is designed to promote.

As I understand it, the boulevard plan embraces a road extending from Washington street to Coddington point, returning via Maple street to Main road, thence following a gently curving line along the hillside southward to Bliss Mine road and thence to Kay street.

Mr. Frederick Law Olmsted, in his report to the Improvement Association, says: "After this parkway leaves the shore, its value as a scenic recreation area will depend almost entirely on the broad, restful views over the valley to the north and east. At present this view is entirely unobstructed and delightful. But in the natural course of events it would eventually become almost wholly hidden by houses, other structures and private plantations abutting the parkway, and the chief value to the community of this easterly portion of the parkway would then be lost. I would urge, therefore, that when this parkway is established, there should be obtained, as an essential part of the plan, a permanent control of the views over the hillside below the drive at a considerable number of points, either by acquiring portions of the hillside for park purposes, or, more economically, acquiring easements preventing the erection or maintenance, on certain areas, of any buildings or other obstacles that would interfere with the views from the drive over the areas in question."

Now, if I may venture a suggestion—which I trust will be regarded as pertinent, rather than impertinent, in view of Mr. Olmsted's statement—it would be that a start be made in the construction of the boulevard at the other end rather than at the Naval Hospital. Tempora mutantur, et nos mutamur in illis, and it well may happen that by the time the boulevard is completed to the hospital grounds men and circumstances will have so changed that the present obstruction interposed by the Navy Department to its extension through the grounds will have been removed and the wishes of those who are for the right of way will prevail.

L. W. Curtis,
Medical Director, U. S. N.,
In Command of Hospital.

Newport, Oct. 8, 1914.

**HILL TOP FARM STOCK AT AUCTION.**

**THURSDAY, OCT. 15,**

AT 11 O'CLOCK A. M.

At Hill Top Farm, Union St., Portsmouth. Will be sold about thirty tons early cut Hay, in barn, one extra nice pair native Oxen, large Durham Cow (big milker), one 4-year-old Ayrshire Heifer, three new milkers, one dark Jersey, 6 years old (great milker), one Red Durham, 5 years old, two Holstein Heifers, one Guernsey, and one thoroughbred Holstein Bull, one Roan Mare (green last Spring), 7 years old, sound, a great mare. Runabout, built in Newport, cost $150, as good as new, one closed Carriage, cost $400. Rubber-tired Top Buggy, one Top Market Wagon, one Open Express, Studebaker Lumber Wagon, one Milk Sleigh (built by Murphy), Mowing Machine (with extra knives), Hay Rake, two Harrows, Ploughs, Cultivators, Corn Sheller, Hay Fork, Root Cutter, Feed Cooker, Milk Cooler (new), Separator, Ice Tools, Plough, Picks, etc., two Breeding Sows, Double Harness, Single Harnesses, Plymouth Rock Hens and Pullets, Horse Blankets, Milk Cans, Small Tools, etc., etc.

FRED W. GREENE, Salesman.
ISAAC CHASE, Auctioneer.

THE NEWPORT JOURNAL
AND WEEKLY NEWS
Is Especially Adapted for Mailing.

NEW BOOKS.

**The Winds of Deal,**

By Latta Griswold

**BOBBY,**

By J. J. Bell

**HART'S**

202 Thames Street

Telephone 804.

**Carr's List.**

The Secrets of the German War Office, by A. Karl Graves

The Men Around the Kaiser, F. W. Wile.

Pan Germanism, by R. G. Usher

Also Maps and Atlases of the European War.

DAILY NEWS BUILDING.
Tel. 633.

**COPPER KING.**

Try it on your copper range, boiler or any kind of copper work. We will guarantee it to clean and polish in about three minutes' time. Not an acid but a wonderful powder form. Try a package for 15 cents and see how easy it is to have a bright and lasting polish.

**The Peckham Co.**

299-301 THAMES ST.

"MEET ME AT BARNEY'S."

**Our 19th Annual Sale**

—OF—

**Rented Pianos**

OPENED ON OCT. FIRST.

Pianos that were new 3 or 4 months ago are now offered you at from $40 to $100 less because they have been rented the past summer. This sale is a most unusual chance to get a really high grand piano at a big reduction in price.

Convenient terms.

Barney's MUSIC STORE

**WATCHES.**

All good makes and sizes carried in stock.

A very good watch is the 12 size Hamilton at $28.00

17 Jewel Gold Filled Case, thin model.

T. J. DIESEL JEWELER 90 THAMES ST.

**JOHN J. KELLY,**

Contractor and Builder.

Jobbing Promptly Attended to.
Tel. 1811.
Res. 42 Hammond Street.

THE NEWPORT JOURNAL
AND WEEKLY NEWS.
Is Especially Adapted for Mailing.

EXTRA! **Newport Daily News.** EXTRA!

ESTABLISHED 1846. NEWPORT, R. I., FRIDAY, OCTOBER 9, 1914.—TWELVE PAGES. PRICE TWO CENTS.

## Heating Time

Close at hand. Not a happy thing to think about; but one it's best to handle before Jack-the-Biter lands on the scene.

### OUR HEATING LINE.

Is full of comfortable suggestions. Handsome parlor stoves with all the latest devices for getting the greatest amount of heat from the least amount of fuel; fire place fittings of every description; little Miller Heaters that go around with you from room to room and kill the chill till the big heater can seasonably be put to work. The first uncomfortable moment you have—think of us.

**A. C. TITUS CO.** 225-229 Thames St. NEWPORT, R. I.

## RARE RUGS

OF GENUINE

**ANGORA GOAT SKINS**

WORLD FAMOUS FOR LONG, SOFT SILKY HAIR

A FORTUNATE IMPORTATION

ENABLES US TO OFFER

LARGEST SIZE ANGORA RUGS

Usually sold for $10.00 to $12.50

FOR

$4.59 EACH

THE PERFECT BEDSIDE OR HEARTH RUG.

Tel. 45. **JOHN H. KAZANJIAN & CO.** Bellevue Ave. Cor. Bath Road

1915

*OVERLAND*

MODELS 88 and 81.

Now on Exhibition. Call and see them.

NEWPORT ENGINEERING WORKS.

**HUDSON RIVER Blue Crush Stone**

—AND—

**Path Dressing.**

ALL SIZES.

DELIVERED PROMPTLY AT REASONABLE RATES.

J. P. SULLIVAN,

LEE'S WHARF TEL. 613,

CANNON ST. TEL. 1431.

**Miss Annie E. McCarthy**

Of 7 Travers Block, Bellevue Avenue,

ANNOUNCES A

**Great Reduction Sale**

On all Furniture and Fancy Goods

BEFORE CLOSING

New York Address 22 E. 54.

**TAXICABS.**

**FORD CAR AGENCY.**

STARK BROS. TEL. 859

**Just Arrived**

ANOTHER CARGO OF THE POPULAR

**FRANKLIN STOVE COAL**

WHY NOT BUY NOW BEFORE THE ADVANCE?

NEWPORT COAL COMPANY.

POSTOFFICE SQUARE.

EST. 1882. TEL. 79.

**PICTURES and FRAMING.**

European War has no effect on our Imported Pictures. Despite the condition of Europe and scaretyi of Imported Pictures we have enough supply left from our summer collection, which are all well selected, to offer them all framed or unframed at

**HALF PRICES.**

Do not hesitate to secure your needs of Oil Paintings, Etchings, Mezzotints, English and French Old Printo, Water Colors, Photogravian Imperial Prints, etc.

THE KAZANJIAN COMPANY,

140-144 BELLEVUE AVENUE. A. H. BOZYAN, Manager.

# BENDER BATTED OUT OF BOX BY BOSTON BRAVES.

## Rudolph's Slow Ball, High and Low, Bothers the Athletic Hitters.

### National League Leaders Take the First Game by a Score of 7 to 1.

BOSTON.

| | a.b. | r. | 1b. | p.o. | a. | e. |
|---|---|---|---|---|---|---|
| Moran, r. f. | 5 | 0 | 0 | 0 | 0 | 1 |
| Evers, 2b. | 4 | 1 | 1 | 2 | 2 | 1 |
| Connolly, T. f. | 3 | 1 | 1 | 1 | 1 | 0 |
| Whitted, c. f. | 3 | 2 | 1 | 1 | 0 | 0 |
| Schmidt, 1b. | 4 | 1 | 2 | 11 | 1 | 0 |
| Gowdy, c. | 3 | 2 | 3 | 9 | 1 | 0 |
| Maranville, s. s. | 4 | 0 | 2 | 2 | 3 | 0 |
| Deal, 3b. | 4 | 0 | 0 | 1 | 2 | 0 |
| Rudolph, p. | 4 | 0 | 1 | 0 | 3 | 0 |
| | 34 | 7 | 11 | 27 | 13 | 2 |

ATHLETICS

| | a.b. | r. | 1b. | p.o. | a. | e. |
|---|---|---|---|---|---|---|
| Murphy, r. f. | 4 | 0 | 1 | 0 | 0 | 0 |
| Oldring, l. f. | 3 | 0 | 0 | 2 | 0 | 0 |
| Collins, 2b. | 3 | 0 | 0 | 2 | 2 | 0 |
| Baker, 3b. | 4 | 0 | 1 | 3 | 4 | 0 |
| McInnis, 1b. | 2 | 1 | 0 | 10 | 1 | 0 |
| Strunk, c. f. | 4 | 0 | 2 | 0 | 0 | 0 |
| Barry, s. s. | 4 | 0 | 0 | 3 | 3 | 0 |
| Schang, c. | 2 | 0 | 0 | 3 | 0 | 0 |
| Lapp, c. | 1 | 0 | 0 | 2 | 0 | 0 |
| Bender, p. | 2 | 0 | 0 | 1 | 3 | 0 |
| Wyckoff, p. | 1 | 0 | 1 | 1 | 1 | 0 |
| | 30 | 1 | 5 | 27 | 14 | 0 |

| Innings | 1 | 2 | 3 | 4 | 5 | 6 | 7 | 8 | 9 |
|---|---|---|---|---|---|---|---|---|---|
| Boston | 0 | 2 | 0 | 0 | 1 | 3 | 0 | 1 | 0—7 |
| Athletics | 0 | 1 | 0 | 0 | 0 | 0 | 0 | 0 | 0—1 |

Two-base hits—Gowdy; Baker. Three-base hits—Gowdy, Whitted. Sacrifice hit—Oldring. Stolen bases—Moran, Schmidt, Gowdy. Struck out—By Rudolph 8, by Bender 3, by Wyckoff 2. Bases on balls—By Rudolph 2, by Bender 2, by Wyckoff 1. Bases on errors—Athletics 1. Double plays—Schmidt-Deal; Barry-Collins-McInnis; Bender-Barry-McInnis; Bender-McInnis; Baker-McInnis. Left on bases—Boston 3, Athletics 6...Time—1:56.

PHILADELPHIA, Oct. 9.—The Boston National League pennant winners easily ran away with the Philadelphia Athletics today, defeating them by a score of 7 to 1. The Bostons drove Bender, the Athletic' star right-hander, from the mound b terrific hitting, which the Braves pieced together when hits means runs.

Gowdy was the hitting star for the Bostons, making three safe hits in three times at the bat. One of these was a double and another a three-bagger, his third hit being a single.

Rudolph pitched a game of first water for his club. The Athletics were held spell-bound by his slow ball, which came up to the plate as big as a toy balloon. Their heaviest hitters could do nothing with his delivery.

The Boston rooters paraded out of the grounds after the game, led by a brass band.

The batteries were announced as Bender and Schang for Philadelphia and Rudolph and Gowdy for Boston.

The umpires came on the field at 1:55, and were promptly photographed.

Umpire Dineen gave decisions behind the plate and Klem on the bases. Byron went to left field and Hildebrand to right.

First inning, first half—Bender's first ball was an out curve which cut the plate for a strike. Moran went out on a high foul to McInnis. Evers sent up a high fly to Collins and walked back to the bench. Connolly took a strike and then fouled off the next one. Connolly fanned, missing a slow one around the neck.

No runs, no hits, no errors.

First inning, second half—Rudolph put over a strike on Murphy. Murphy sent a short single to centre, and the crowd started to cheer. It was the second ball pitched. Oldring sacrificed, Gowdy to Schmidt. Gowdy nearly overthrew first base. Rudolph tried to cut the corners of the plate on Collins and pitched three balls. His fourth pitch was a strike. Collins walked, and the crowd cried to Baker for a hit. Baker fouled out to Schmidt and Murphy was out trying for third on the catch, Schmidt to Deal. It was a pretty double play. No runs, 1 hit, no error.

Second inning, first half—Bender pitched three balls and then put over two strikes on Whitted. Whitted walked. Schmidt flied out to Oldring. Whitted scored on Gowdy's hard two-bagger to the left field stand. The Boston rooters cheered to the echo. Gowdy scored on Maranville's single over second. The Boston's hits were sharp and clean. A double play followed, when Barry took Deal's grounder and tossed to Collins, forcing Maranville. Collins then threw out Deal.

Two runs, 2 hits, no errors.

Second inning, second half—McInnis walked on four pitched balls. McInnis scored when Strunk's single went through Moran's legs to the fence. Strunk took third on the play. Barry fanned. Strunk was out at the plate when Evers took Schang's grounder and threw to Gowdy. Maranville took Bender's grounder and threw to Evers, forcing Schang.

One run, 1 hit, 1 error.

Third inning, first half—Bender threw out Rudolph at first. Moran could not see Bender's speed and struck out. Oldering took care of Evers's hoist.

No run, no hit, no error.

Third inning, second half—Murphy fanned, Rudolph working him on two slow ones and then a fast one. Oldring also struck out. Rudolph worked carefully and deliberately and his slow pace bothered the Athletics not a little. Rudolph threw out Collins at first.

No run, no hit, no error.

Fourth inning, first half—Connolly sent a liner over Collins's head for a single, after having two strikes called on him. A double play followed; Bender took Whitted's smash and threw to Barry, forcing Connolly. Barry then tossed out Whitted. Barry's throw to McInnis was wide, but McInnis made a beautiful stop. Collins tossed out Schmidt at first.

No run, 1 hit, no error.

Fourth inning, second half—Baker fouled off the first two and Rudolph had him in a hole. Baker struck out, missing a wide one by a foot. McInnis also fanned. Strunk singled to left, but was out at second, trying to stretch his hit, Connolly to Maranville. It was pretty fielding by the Bostons.

RUDOLPH OF BOSTON.

No run, 1 hit, no error.

Fifth inning, first half—Gowdy drove the ball to the centre field fence for a three-base hit. It was the first pitched ball. The umpires cautioned the Boston bench for coaching. Gowdy scored on Maranville's single over McInnis's head. A double play followed. Bender took Deal's bunted fly and then picked off Maranville at first. Deal had attempted to sacrifice. Rudolph struck out.

One run, 2 hits, no errors.

Fifth inning, second half—Maranville took Barry's Texas leaguer away out in left field. It was a sparkling catch and loudly applauded. Schang struck out. It was Rudolph's sixth strikeout. Bender flied out to Whitted.

No runs, no hit, no errors.

Sixth inning, first half—Moran sent up a foul back of third which Barry took after a long run, with his outstretched hand. The crowd shouted its approval. Evers shot a single past Bender. Connolly walked, when Bender became unsteady. Evers and Connolly scored on Whitted's slashing drive to right for three bases. Whitted scored on Schmidt's slashing single through Barry. The Bostons' batting was terrific, and Bender was recalled from the box. Wyckoff replacing him. It was the first time an Athletic pitcher has ever been batted out of the box in a world's series. Coombs was taken out of the box three years ago in a game with the Giants, but that was because of an injury. Eight hits were made off Bender while he was in the box. Gowdy walked. Wyckoff took Maranville's smash, but threw to Baker too late to catch Schmidt. The bases were now filled, with one out. A double play ended the inning. Baker took Deal's grounder and touched third, forcing Gowdy, and then threw to McInnis, Deal being out at first.

Three runs, 3 hits, no error.

Sixth inning, second half—Evers took a slow roller and threw out Murphy. Deal tossed out Oldring. Rudolph was pitching a perfect game, his slow ball coming high and coming low, but never very near the Athletics' bats. Rudolph tossed out Collins.

No run, no hit, no errors.

Seventh inning, first half—Lapp catching for Philadelphia. Rudolph made an infield single, which Collins was barely able to knock down. Baker took Moran's intended sacrifice and threw to Barry, forcing Rudolph. Evers struck out and Moran stole second. McInnis gathered in Connolly's grounder and threw to Wyckoff, who covered the bag.

No run, 1 hit, no error.

Seventh inning, second half—Evers fumbled Baker's grounder and the runner was safe. McInnis walked on

Continued on Fourth Page.

## ANTWERP STILL HOLDING OUT AGAINST ONSLAUGHT.

### Defenders Hope to Stand Until Allies Give Decisive Blow.

#### Driven from Poland, Germans Make Stubborn Resistance in East Prussia.

LONDON, Oct. 9.—So far as England knows, Antwerp, the latest of the beleaguered cities of Belgium, is still holding out against the German onslaught. King Albert has withdrawn from the city toward Ostend, where the administration is now fully established, but practically the entire Belgian field army has remained to resist, so long as possible, the fire of the great German guns, the horrible effect of which was made so plain at Liege.

From the standpoint of those nations opposing Germany, the hope was that the defenders could hold out till the allies delivered some decisive blow along the battle line in France, which has now almost reached the North sea, and taken in conjunction with the fighting, which extends across the Belgian frontier to the northward of Lille, makes a gigantic front, sprawling like a snake half across Belgium and across practically all northeastern France.

Though separate conflicts, the siege of Antwerp and the Battle of the Aisne are thus becoming more and more closely related, and both the Germans and the allies are making the most desperate efforts to crush each other and smash through the ever lengthening right and left wings, respectively. It is contended that the Germans failed in their great efforts to drive a wedge through this region and the latest Paris communication contends that the situation is stationary, though most violent fighting continues.

If Antwerp falls it will prove the ineffectiveness of modern fortifications against the even more modern guns, for Antwerp is the last word in ingenious barriers.

To the east the situation on the East Prussian frontier is becoming more like what happened in France after the German invasion and retreat. Being driven from Poland, the Germans are making a stubborn stand and with re-inforcements from Koenigsberg will doubtless give a battle which will determine whether the Germans will again invade Russia in this region.

Roundabout despatches reaching London from Petrograd say that a new Rusian army has arrived at the frontier, near Posen, while another is marching toward Thorn.

All reports of the surrender of Przemysl appear to be premature, as were various reports about the beginning of a battle at Cracow.

### DID JUDGE STEARNS ERR?

#### Walker Case Before the Supreme Court on Bill of Exceptions.

[Special despatch to the News.]

PROVIDENCE, Oct. 9.—The supreme court this morning heard arguments and briefs in the case of Nina Walker vs James W. G. Walker, on the petitioner's bill of exceptions from the rulings and decisions of Justice Stearns of the superior court when the petition for divorce was heard and denied by him in Newport, December 14, 1913. There was a full bench to hear the case, with the exception of Mr. Justice Baker, who heard the matter in some form while sitting on the superior court bench.

Briefs and arguments were submitted by counsel for Mrs. Walker on two questions, as follows: First, did Justice Stearns err in his decision dismissing the petition of the plaintiff for divorce; second, did Justice Stearns err in his rulings admitting and excluding certain testimony in the hearing of the petition, and, if so, were these dulings prejudicial to the petititoner.

The case has been before the courts about five years and the hearing referred to in the present matter was on a second petition of the plaintiff for divorce. Messrs. Sheffield & Harvey of Newport represented the petitioner and Messrs. Burdick & MacLeod of Newport and Walter H. Barney of Providence the respondent. The court reserved decision.

### A ZEPPELIN BROUGHT DOWN.

#### During Antwerp Bombardment Shells Fall at Rate of 20 a Minute.

LONDON, Oct. 9.—The Evening Star's Antwerp correspondent, telegraphing by way of Amsterdam, says that eye-witnesses of the Zeppelin flights over Antwerp insist that they saw one such craft hit by shells from the forts and fall to the earth.

During the bombardment of Antwerp Thursday night it is estimated that shells fell at the rate of 20 a minute. Many civilians were killed. In addition to the law courts and the museum, which were damaged by shells, fire broke out at many points in the city.

THE NEWPORT JOURNAL AND WEEKLY NEWS Is Especially Adapted for Mailing.

## Death in Battles.

Each soldier in the Union Army who went into the battle of First Bull Run had the same chance of surviving that a man now 26 years of age has of living to be 31. At Antietam he would have the equivalent risk of a 46 year old man living to 44, but at Gettysburg he had the same chance as a 40 year old man only living to be 32...In the light of facts like these men (or women) at peace can no more afford to be without life insurance than a man who is ACTUALLY GOING INTO BATTLE. Why don't you talk over a New York Life policy with Commerford. He is over 222 Thames and you can get him by phones 2029 or 1861 any time.

**SMALL FRESH FOWL**

22c per lb.

**The Edward A. Brown Co.,**

274 Thames St.

**George E. Vernon & Co.**

**FURNITURE and CHINA**

PACKED and SHIPPED.

STORAGE.

91 JOHN STREET, NEWPORT, R. I.

**Rosedale Farm**

Pure Jersey Milk and Cream.

Fresh Eggs—picked up daily.

Fruit in Season.

Inspection Invited.

PHILIP CASWELL, PROP.

**GREEN GEESE.**

Broiling and Roasting Ducks,

Broiling Turkeys.

Squab Chickens,

Guinea Chickens,

Mushrooms, etc,

**Marlborough Market.**

Phones 76 or 77. 94 Thames St.

1842. THE T. MUMFORD SEABURY CO. 1914.

**LADIES' TAN LACE BOOTS**

A favorite style for fall wear. Several lasts showing different heel heights and broad and narrow toes.

**$4.00 and $5.00 a pair.**

Store closed all day Monday, Oct. 12th. Columbus Day.

**The SEABURY CO.**

214 Thames Street. Tel. 787.

**For Sale.**

The estate of Theodore Havemeyer on Coggeshall Avenue, consisting of very large stable suitable for garage purposes and all the land. Two large dwellings in Newton Court. Above propositions are bargains.

T. J. O'NEILL,

217-219 SPRING STREET.

Phone 1159.

**GIBSON BROS., FLORISTS.**

If there's anything you want in Flowers or Floral Decoration we can furnish it for any occasion.

Our Greenhouses are on Malbone Ave. Our Nurseries on Bliss Road and our store 138 Bellevue Avenue. Phones 857 & 367. Night 851.

Joseph & John W. Gibson, Proprietors.

THE BEE HIVE THE STORE OF DEPENDABLE MERCHANDISE

**18c yd**

**3,000 yds RIBBONS**

**18c yd**

In all your life you never have had a ribbon opportunity of this magnitude. **300 bolts**, every one positively different. **Plain and fancy colors in taffetas, jacquards, satins, brocades, etc., from 5 to 9 inches in width** and worth from **35c to 75c per yd. in value.** The fancy widths are beautiful in colorings and patterns, such as are now in great demand, and now that Xmas is fast approaching these will be of great service for fancy work. You will agree with us that you've never seen or heard of ribbons at this way below cost price before, when you

See the Window Display. Quantities Not Limited.

HESS & CO

EXTRA! **Newport Daily News.** EXTRA!

ESTABLISHED 1846. NEWPORT, R. I., FRIDAY, OCTOBER 9, 1914.—TWELVE PAGES. PRICE TWO CENTS.


## Heating Time

Close at hand. Not a happy thing to think about; but one it's best to handle before Jack-the-Biter lands on the scene.

### OUR HEATING LINE.

Is full of comfortable suggestions. Handsome parlor stoves with all the latest devices for getting the greatest amount of heat from the least amount of fuel; fire place fittings of every description; little Miller Heaters that go around with you from room to room and kill the chill till the big heater can seasonably be put to work. The first uncomfortable moment you have—think of us.

**A. C. TITUS CO.** 225-229 Thames St. NEWPORT, R. I.

## RARE RUGS

OF GENUINE

**ANGORA GOAT SKINS**

WORLD FAMOUS FOR LONG, SOFT SILKY HAIR

A FORTUNATE IMPORTATION

ENABLES US TO OFFER

LARGEST SIZE ANGORA RUGS

Usually sold for $10.00 to $12.50

FOR

$4.59 EACH

THE PERFECT BEDSIDE OR HEARTH RUG.

T.L. 96. **JOHN H. KAZANJIAN & CO.** Bellevue Ave. Cor. Bath Road

1915

*OVERLAND*

MODELS 86 and 81.

Now on Exhibition. Call and see them.

NEWPORT ENGINEERING WORKS.

**HUDSON RIVER Blue Crush Stone**

—AND—

**Path Dressing.**

ALL SIZES.

DELIVERED PROMPTLY AT REASONABLE RATES.

J. P. SULLIVAN,

LEE'S WHARF TEL. 613.

CANNON ST. TEL. 1431.

**Miss Annie E. McCarthy**

Of 7 Travers Block,

Bellevue Avenue,

ANNOUNCES A

**Great Reduction Sale**

On all Furniture and Fancy Goods

BEFORE CLOSING

New York Address 22 E. 54.

**TAXICABS.**

**FORD CAR AGENCY.**

STARK BROS. TEL. 859

**Just Arrived**

ANOTHER CARGO OF THE POPULAR

**FRANKLIN STOVE COAL**

WHY NOT BUY NOW BEFORE THE ADVANCE?

NEWPORT COAL COMPANY.

POSTOFFICE SQUARE.

EST. 1882. TEL. 79.

**PICTURES and FRAMING.**

European War has no effect on our Imported Pictures. Despite the condition of Europe and scarcity of Imported Pictures we have enough supply left from our summer collection, which are all well selected, to offer them all framed or unframed at

**HALF PRICES.**

Do not hesitate to secure your needs of Oil Paintings, Etchings, Mezzotints, English and French Old Prints, Water Colors, Photogravian Imperial Prints, etc.

THE KAZANJIAN COMPANY,

140-144 BELLEVUE AVENUE. A. H. BOZYAN, Manager.


# BENDER BATTED OUT OF BOX BY BOSTON BRAVES.

## Rudolph's Slow Ball, High and Low, Bothers the Athletic Hitters.

### National League Leaders Take the First Game by a Score of 7 to 1.

| BOSTON. | a.b. | r. | 1b. | p.o. | a. | e. |
|---|---|---|---|---|---|---|
| Moran, r. f. | 5 | 0 | 0 | 0 | 0 | 1 |
| Evers, 2b. | 4 | 1 | 1 | 2 | 2 | 1 |
| Connolly, l. f. | 3 | 1 | 1 | 1 | 1 | 0 |
| Whitted, c. f. | 3 | 2 | 1 | 1 | 0 | 0 |
| Schmidt, 1b. | 4 | 1 | 2 | 11 | 1 | 0 |
| Gowdy, c. | 3 | 2 | 3 | 9 | 1 | 0 |
| Maranville, s. s. | 4 | 0 | 2 | 2 | 3 | 0 |
| Deal, 3b. | 4 | 0 | 0 | 1 | 2 | 0 |
| Rudolph, p. | 4 | 0 | 1 | 0 | 3 | 0 |
| | 34 | 7 | 11 | 27 | 13 | 2 |
| ATHLETICS | | | | | | |
| Murphy, r. f. | 4 | 0 | 1 | 0 | 0 | 0 |
| Oldring, l. f. | 3 | 0 | 0 | 2 | 0 | 0 |
| Collins, 2b. | 3 | 0 | 0 | 2 | 2 | 0 |
| Baker, 3b. | 4 | 0 | 1 | 3 | 4 | 0 |
| McInnis, 1b. | 2 | 1 | 0 | 10 | 1 | 0 |
| Strunk, c. f. | 4 | 0 | 2 | 0 | 0 | 0 |
| Barry, s. s. | 4 | 0 | 0 | 3 | 3 | 0 |
| Schang, c. | 2 | 0 | 0 | 3 | 0 | 0 |
| Lapp, c. | 1 | 0 | 0 | 2 | 0 | 0 |
| Bender, p. | 2 | 0 | 0 | 1 | 3 | 0 |
| Wyckoff, p. | 1 | 0 | 1 | 1 | 1 | 0 |
| | 30 | 1 | 5 | 27 | 14 | 0 |

| Innings | 1 | 2 | 3 | 4 | 5 | 6 | 7 | 8 | 9 |
|---|---|---|---|---|---|---|---|---|---|
| Boston | 0 | 2 | 0 | 0 | 1 | 3 | 0 | 1 | 0—7 |
| Athletics | 0 | 1 | 0 | 0 | 0 | 0 | 0 | 0 | 0—1 |

Two-base hits—Gowdy; Baker. Three-base hits—Gowdy, Whitted. Sacrifice hit—Oldring. Stolen bases—Moran, Schmidt, Gowdy. Struck out—By Rudolph 8, by Bender 3, by Wyckoff 2. Bases on balls—By Rudolph 2, by Bender 2, by Wyckoff 1. Bases on errors—Athletics 1. Double plays—Schmidt-Deal; Barry-Collins-McInnis; Bender-Barry-McInnis; Bender-McInnis; Baker-McInnis. Left on bases—Boston 3, Athletics 6...Time—1:56.

PHILADELPHIA, Oct. 9.—The Boston National League pennant winners easily ran away with the Philadelphia Athletics today, defeating them by a score of 7 to 1. The Bostons drove Bender, the Athletic star right-hander, from the mound b terrific hitting, which the Braves pieced together when hits means runs.

Gowdy was the hitting star for the Bostons, making three safe hits in three times at the bat. One of these was a double and another a three-bagger, his third hit being a single.

Rudolph pitched a game of first water for his club. The Athletics were held spell-bound by his slow ball, which came up to the plate as big as a toy balloon. Their heaviest hitters could do nothing with his delivery.

The Boston rooters paraded out of the grounds after the game, led by a brass band.

The batteries were announced as Bender and Schang for Philadelphia and Rudolph and Gowdy for Boston.

The umpires came on the field at 1:55, and were promptly photographed.

Umpire Dineen gave decisions behind the plate and Klem on the bases. Byron went to left field and Hildebrand to right.

First inning, first half—Bender's first ball was an out curve which cut the plate for a strike. Moran went out on a high foul to McInnis. Evers sent up a high fly to Collins and walked back to the bench. Connolly took a strike and then fouled off the next one. Connolly fanned, missing a slow one around the neck.

No runs, no hits, no errors.

First inning, second half—Rudolph put over a strike on Murphy. Murphy sent a short single to centre, and the crowd started to cheer. It was the second ball pitched. Oldring sacrificed, Gowdy to Schmidt. Gowdy nearly overthrew first base. Rudolph tried to cut the corners of the plate on Collins and pitched three balls. His fourth pitch was a strike. Collins walked, and the crowd cried to Baker for a hit. Baker fouled out to Schmidt and Murphy was out trying for third on the catch, Schmidt to Deal. It was a pretty double play. No runs, 1 hit, no error.

Second inning, first half—Bender pitched three balls and then put over two strikes on Whitted. Whitted walked. Schmidt filed out to Oldring. Whitted scored on Gowdy's hard two-bagger to the left field stand. The Boston rooters cheered to the echo. Gowdy scored on Maranville's single over second. The Boston's hits were sharp and clean. A double play followed, when Barry took Deal's grounder and tossed to Collins, forcing Maranville. Collins then threw out Deal.

Two runs, 2 hits, no errors.

Second inning, second half—McInnis walked on four pitched balls. McInnis scored when Strunk's single went through Moran's legs to the fence. Strunk took third on the play. Barry fanned. Strunk was out at the plate when Evers took Schang's grounder and throw to Gowdy. Maranville took Bender's grounder and threw to Evers, forcing Schang.

One run, 1 hit, 1 error.

Third inning, first half—Bender threw out Rudolph at first. Moran could not see Bender's speed and struck out. Oldering took care of Evers's heist.

No run, no hit, no error.

Third inning, second half—Murphy fanned, Rudolph working him on two slow ones and then a fast one. Oldring also struck out. Rudolph worked carefully and deliberately and his slow pace bothered the Athletics not a little. Rudolph threw out Collins at first.

No run, no hit, no error.

Fourth inning, first half—Connolly sent a liner over Collins's head for a single, after having two strikes called on him. A double play followed; Bender took Whitted's smash and threw to Barry, forcing Connolly. Barry then tossed out Whitted. Barry's throw to McInnis was wide, but McInnis made a beautiful stop. Collins tossed out Schmidt at first.

No run, 1 hit, no error.

Fourth inning, second half—Baker fouled off the first two and Rudolph had him in a hole. Baker struck out, missing a wide one by a foot. McInnis also fanned. Strunk singled to left, but was out at second, trying to stretch his hit, Connolly to Maranville. It was pretty fielding by the Bostons.

RUDOLPH OF BOSTON.

No run, 1 hit, no error.

Fifth inning, first half—Gowdy drove the ball to the centre field fence for a three-base hit. It was the first pitched ball. The umpires cautioned the Boston bench for coaching. Gowdy scored on Maranville's single over McInnis's head. A double play followed, Bender took Deal's bunted fly and then picked off Maranville at first. Deal had attempted to sacrifice. Rudolph struck out.

One run, 2 hits, no errors.

Fifth inning, second half—Maranville took Barry's Texas leaguer away out in left field. It was a sparkling catch and loudly applauded. Schang struck out. It was Rudolph's sixth strikeout. Bender filed out to Whitted.

No runs, no hit, no errors.

Sixth inning, first half—Moran sent up a foul back of third which Barry took after a long run, with his outstretched hand. The crowd shouted its approval. Evers shot a single past Bender. Connolly walked, when Bender became unsteady. Evers and Connolly scored on Whitted's slashing drive to right for three bases. Whitted scored on Schmidt's slashing single through Barry. The Bostons' batting was terrific, and Bender was recalled from the box, Wyckoff replacing him. It was the first time an Athletic pitcher has ever been batted out of the box in a world's series. Coombs was taken out of the box three years ago in a game with the Giants, but that was because of an injury. Eight hits were made off Bender while he was in the box. Gowdy walked. Wyckoff took Maranville's smash, but threw to Baker too late to catch Schmidt. The bases were now filled, with one out. A double play ended the inning. Baker took Deal's grounder and touched third, forcing Gowdy, and then threw to McInnis, Deal being out at first.

Three runs, 3 hits, no error.

Sixth inning, second half—Evers took a slow roller and threw out Murphy. Deal tossed out Oldring. Rudolph was pitching a perfect game, his slow ball coming high and coming low, but never very near the Athletics' bats. Rudolph tossed out Collins.

No run, no hit, no errors.

Seventh inning, first half—Lapp catching for Philadelphia. Rudolph made an infield single, which Collins was barely able to knock down. Baker took Moran's intended sacrifice and threw to Barry, forcing Rudolph. Evers struck out and Moran stole second. McInnis gathered in Connolly's grounder and threw to Wyckoff, who covered the bag.

No run, 1 hit, no error.

Seventh inning, second half—Evers fumbled Baker's grounder and the runner was safe. McInnis walked on

Continued on Fourth Page.

## ANTWERP STILL HOLDING OUT AGAINST ONSLAUGHT.

### Defenders Hope to Stand Until Allies Give Decisive Blow.

### Driven from Poland, Germans Make Stubborn Resistance in East Prussia.

LONDON, Oct. 9.—So far as England knows, Antwerp, the latest of the beleaguered cities of Belgium, is still holding out against the German onslaught. King Albert has withdrawn from the city toward Ostend, where the administration is now fully established, but practically the entire Belgian field army has remained to resist, so long as possible, the fire of the great German guns, the horrible effect of which was made so plain at Liege.

From the standpoint of those nations opposing Germany, the hope was that the defenders could hold out till the allies delivered some decisive blow along the battle line in France, which has now almost reached the North sea, and taken in conjunction with the fighting, which extends across the Belgian frontier to the northward of Lille, makes a gigantic front, sprawling like a snake half across Belgium and across practically all northeastern France.

Though separate conflicts, the siege of Antwerp and the Battle of the Aisne are thus becoming more and more closely related, and both the Germans and the allies are making the most desperate efforts to crush each other and smash through the ever lengthening right and left wings, respectively. It is contended that the Germans failed in their great efforts to drive a wedge through this region and the latest Paris communication contends that the situation is stationary, though most violent fighting continues.

If Antwerp falls it will prove the ineffectiveness of modern fortifications against the even more modern guns, for Antwerp is the last word in ingenious barriers.

To the east the situation on the East Prussian frontier is becoming more like what happened in France after the German invasion and retreat. Being driven from Poland, the Germans are making a stubborn stand and with re-inforcements from Koenigsberg will doubtless give a battle which will determine whether the Germans will again invade Russia in this region.

Roundabout despatches reaching London from Petrograd say that a new Russian army has arrived at the frontier, near Posen, while another is marching toward Thorn.

All reports of the surrender of Przemysl appear to be premature, as were various reports about the beginning of a battle at Cracow.

### DID JUDGE STEARNS ERR?

Walker Case Before the Supreme Court on Bill of Exceptions.

[Special despatch to the News.]

PROVIDENCE, Oct. 9.—The supreme court this morning heard arguments and briefs in the case of Nipa Walker vs. James W. G. Walker, on the petitioner's bill of exceptions from the rulings and decisions of Justice Stearns of the superior court when the petition for divorce was heard and denied by him in Newport, December 14, 1913. There was a full bench to hear the case, with the exception of Mr. Justice Baker, who heard the matter in some form while sitting on the superior court bench.

Briefs and arguments were submitted by counsel for Mrs. Walker on two questions, as follows: First, did Justice Stearns err in his decision dismissing the petition of the plaintiff for divorce; second, did Justice Stearns err in his rulings admitting and excluding certain testimony in the hearing of the petition, and, if so, were these rulings prejudicial to the petitioner.

The case has been before the courts about five years and the hearing referred to in the present matter was on a second petition of the plaintiff for divorce. Messrs. Sheffield & Harvey of Newport represented the petitioner and Messrs. Burdick & MacLeod of Newport and Walter H. Barney of Providence the respondent. The court reserved decision.

### A ZEPPELIN BROUGHT DOWN.

During Antwerp Bombardment Shells Fall at Rate of 20 a Minute.

LONDON, Oct. 9.—The Evening Star's Antwerp correspondent, telegraphing by way of Amsterdam, says that eye-witnesses of the Zeppelin flights over Antwerp insist that they saw one such craft hit by shells from the forts and fall to the earth.

During the bombardment of Antwerp Thursday night it is estimated that shells fell at the rate of 20 a minute. Many civilians were killed. In addition to the law courts and the museum, which were damaged by shells, fire broke out at many points in the city.


THE NEWPORT JOURNAL AND WEEKLY NEWS Is Especially Adapted for Mailing.

## Death in Battles.

Each soldier in the Union Army who went into the battle of First Bull Run had the same chance of surviving that a man now 20 years of age has of living to be 31. At Antietam he would have the equivalent risk of a 40 year old man living to 44, but at Gettysburg he had the same chance as a 40 year old man only living to be 52...In the light of facts like these men (or women) at peace can no more afford to be without life insurance than a man who is ACTUALLY GOING INTO BATTLE. Why don't you talk over a New York Life policy with Commerford. He is over 233 Thames and you can get him by phones 0920 or 1581 any time.

**SMALL FRESH FOWL**

22c per lb.

**TheEdwardA.BrownCo.,**

274 Thames St.

**George E. Vernon & Co.**

**FURNITURE and CHINA**

PACKED and SHIPPED.

STORAGE.

91 JOHN STREET, NEWPORT, R. I.

**Rosedale Farm**

Pure Jersey Milk and Cream.

Fresh Eggs—picked up daily.

Fruit in Season.

Inspection Invited.

PHILIP CASWELL, PROP.

**GREEN GEESE.**

Broiling and Roasting Ducks,

Broiling Turkeys.

Squab Chickens,

Guinea Chickens,

Mushrooms, etc,

**Marlborough Market.**

Phones 76 or 77. 94 Thames St.

1842. THE T. MUMFORD SEABURY CO. 1914.

**LADIES' TAN LACE BOOTS**

A favorite style for fall wear. Several lasts showing different heel heights and broad and narrow toes.

$4.00 and $5.00 a pair.

Store closed all day Monday, Oct. 12th. Columbus Day.

**The SEABURY CO.**

214 Thames Street. Tel. 787.

**For Sale.**

The estate of Theodore Havemeyer on Coggeshall Avenue, consisting of very large stable suitable for garage purposes and all the land. Two large dwellings in Newton Court. Above propositions are bargains.

T. J. O'NEILL.

217-219 SPRING STREET.

Phone 1159.

**GIBSON BROS., FLORISTS.**

If there's anything you want in Flowers or Floral Decoration we can furnish it for any occasion.

Our Greenhouses are on Malbone Ave. Our Nurseries on Bliss Road and our store 138 Bellevue Avenue. Phones 857 & 367. Night 851.

Joseph & John W. Gibson, Proprietors.

THE BEE HIVE THE STORE OF DEPENDABLE MERCHANDISE

**18c yd**

**3,000 yds RIBBONS**

**18c yd**

In all your life you never have had a ribbon opportunity of this magnitude. 300 bolts, every one positively different. Plain and fancy colors in taffetas, jacquards, satins, brocades, etc., from 5 to 9 inches in width and worth from 35c to 75c per yd. in value. The fancy widths are beautiful in colorings and patterns, such as are now in great demand and now that Xmas is fast approaching these will be of great service for fancy work. You will agree with us that you've never seen or heard of ribbons at this way below cost price before, when you

See the Window Display. Quantities Not Limited.

HESS & CO FOUNDED 1868

## WAR INDEMNITIES.

### Interesting Examples of Penalties Demanded by Victors in Recent Times.

**Exacting of Tribute in Money or Land From Defeated Nations Old as the Struggle Itself.**

[New York Tribune.]

When Erasmus described war as "the malady of princes" he was not so accurate as would at first appear. It may be the princes who are ill, but it is the people who suffer the consequences and foot the bills. The cost of the present war has been estimated many times, but when it is over the losers will face a further stupendous outlay in the indemnities of money and land which will be exacted from them.

At the end of the Franco-Prussian war in 1871, Bismarck demanded an indemnity which staggered the world. Nothing of the sort had been dreamed of before. Not only did France lose Alsace and Lorraine, two of her best provinces, but she had to pay in cash the stupendous sum of 5,000,000,000 francs, or $1,000,000,000. This vast sum of money was obtained only by the loyalty of the French people, who in thousands of cases gave up their jewelry and silverware to help make up the amount. The lost territory and hardships caused by the huge levy have never been forgotten, and the defeat of the Kaiser will mean that France will ask for a return of both. Should she ask for interest on the $1,000,000,000 for 44 years it would make an almost impossible sum.

The exacting of a tribute in money or land or both from a defeated enemy is as old as war itself, and there are a number of interesting examples in recent times. When the American colonies achieved their independence they won the ownership of their own territory as the result of military success. The biggest indemnity ever obtained by the United States, however, was that following the war with Mexico, in 1847. The decisive victory won by the United States resulted in Mexico's giving up all claims to territory north of the Rio Grande.

No cash indemnity was obtained from Spain after the Spanish-American war, but besides the freedom of Cuba this country obtained Porto Rico and Guam outright and the right to buy the Philippine islands for $20,000,000.

The American civil war brought about a strange condition in the matter of war indemnities. As a result of the naval activities of the South, England, a nation which had had no part in the war, was compelled to pay an indemnity of over $19,000,000 to the United States. This was because of an indirect participation in the destruction of the American merchant marine.

When the Confederate states found themselves actually at war with the North they were under the enormous handicap of having to fight without a vestige of a navy. The powerful navy of the federal government promptly blockaded the whole seacoast of the South and made the importation of supplies difficult and hazardous. Jefferson Davis saw that if the South was to last any time it must have a navy of some sort. Besides pushing work on the few men-of-war which were in course of construction in Southern shipyards, he issued letters of marque to all vessels which wished to become privateers [illegible] the Confederate flag.

Davis's play was to retaliate for the blockade of the South by preying on the American merchant marine. At the outbreak of the war a large number of the finest ships in the world were sailing under the American flag. The chance for prizes was so rich that many English sea captains hurried to join the ranks of the privateers. Not only were vessels designed to prey on American commerce, built, equipped, outfitted and manned in English ports, but they used these as headquarters from which to carry on their operations. Before the war was over the fleet of privateers had become so large that the American merchant marine was practically swept from the sea. The three worst offenders were the Alabama, Florida and Shenandoah. In all 189 American vessels were destroyed or captured by privateers hailing from England.

The United States made strong protests to England against this violation of neutrality, but they were ignored. The Civil war seemed to be all the trouble that could be taken care of at once, so that England for the time went unpunished. As soon as the war was ended the United States put in a claim for repayment of something over $19,000,000 damages to the owners of ships and cargoes destroyed by the English privateers. At first England refused to consider the matter, and it even appeared that hostilities might break out. Fortunately, this was averted. The affair then dragged along for a period of 20 years. Finally, in 1885, England paid over the whole sum demanded. As far as possible it was distributed to the persons who had owned the lost vessels. In this way a number of families which had been made bankrupt by the war were suddenly restored to a position of wealth. Supposedly neutral nations are now much more careful about observing their neutrality. Such an indemnity as that paid by England will probably never be necessary again.

France has carefully sheltered her secrets and has kept her military inventors busy with mechanical improvements of the gun. Germany found her whole armament made to a great extent obsolete, and she had to change her materials and her methods at enormous expense, a change which may or may not be completed at the present time.

Prussia, since her rise to power, has always insisted on a course of unrelenting punishment for the victims of her arms. This was shown in the Franco-Prussian war by the terrible tax mentioned above, as well as in other conflicts. In the Seven Weeks War of 1866 Prussia took the field against her present ally, Austria. Prussia was then the greatest of the German states outside of Austria, and had ambitions to become the ruling power among the Teutonic people. The smaller German states, realizing that the defeat of Austria would mean the loss of their independence, took sides with the Hapsburgs.

After a brief campaign Austria was entirely subdued. By way of indemnity Prussia annexed Hanover, the Elbe duchies and the electorates of Hesse, Nassua and Frakfurt. The old North German confederation was also broken up and a new one organized, with Prussia actually in control. This great addition of territory made possible the present German empire, as proclaimed at Versailles after the fall of Paris.

Closely following the establishment of the German empire came the Russo-Turkish war of 1877. Russia won a rather doubtful victory over the Sultan but the indemnity did not go to the Czar himself. However, it meant a decided blow to Turkey. The Treaty of Berlin, which followed the Russian-Turkish trouble, recognized the independence of Roumania, Servia and Montenegro, enlarged Bulgaria and created the autonomous state of East Rumelia. Three small provinces were ceded directly to Russia by the Porte. Though Russia's territorial gain was small, she had accomplished her purpose of weakening the Sultan.

Eight years later Bulgaria annexed Eastern Rumelia. Servia became jealous and started a war of aggression. Bulgaria was victorious. No cash indemnity was exacted, but Servia was compelled to give up all her claims to any interest in the annexed state.

The Far East was the seat of the next two important wars. Japan defeated China in 1895 and compelled the latter to hand over the rich island of Formosa, as well as parts of the Liao-tung peninsula. Japan was again victorious in 1905, when she fought Russia. The Treaty of Portsmouth provided for the ceding of Port Arthur to Japan, but called for no cash indemnity.

## THE PHILADELPHIA ATHLETICS

Top row (left to right)—Plank, Davis, Baker, Thomas, Bressler, Bender, Wyckoff, Pennock. Middle row—Strunk, Lapp, Schang, Bush, Connie Mack, Coombs, Shawkey, Kopf, Oldring. Bottom row—Walsh, Barry, Murphy, Collins, McInnis.

## LIFE IN A GREAT CITY.

### Many Dangers Beset Women Who Aspire to Some Flavor of Festivity.

[New York Tribune.]

Ever the complications of life in this great city thickens. Apropos of the disclosures of the activities of the "tango Raffles," who danced with his victims only to seek an opportunity to rob them, the efficient and conservative police let it be known in solemn warning that these dansant and tango palaces are now the gathering places of "dress suit crooks." These enterprising burglars steal jewels and reputations alike with neatness and dispatch, in the most genteel manner. If detected, they blackmail themselves into safety by threats of publicity which would be even more distasteful to the victims than the losses already incurred.

It is a sad, sad state of affairs. Life these days, instead of being one "demnition grind," is just one danger after another for the bud or matron who aspires to some slight flavor of festivity. She must beware of the poisoned needle. She must guard against the tangoing thief. If she seek an innocent cup of afternoon tea she must be careful lest some stranger spoil the brew with knockout drops. Even the taxicab driver may be a kidnapper. The efforts of the police and social investigators who have disclosed all these dangers seem powerless to mitigate them. Probably nothing less than a falling off in the popularity of the crime play and the society burglar type of fiction will restore New York to its old placid, pastoral existence.

## HORSES INDISPENSABLE.

### Great Demand for Animals from This Country for Use in European War.

[Boston Transcript.]

British agents and French agents are in this country buying American horses. Even the Boer war stimulated the market for horses and mules in this country, but should the present war continue much longer the demand upon our horseflesh will be larger perhaps than we can meet. Notwithstanding the great increase in other means of transportation, prices for good horses have been going up rather than down; and they are now likely to reach heights never before attained. As long as there are Uhlans and Cossacks and Hussars fighting one another there must be horses, and there are likely to be these forces or their equivalents as long as wars shall last. New instrumentalities are making substantial demonstrations in the present great struggle, but none of them has made the horse unnecessary. He is as indispensable as when he drew the chariots of Pharaoh. Even peace cannot displace him, and until wars shall cease his knightly place in history is secure.

Studebaker
Farm Wagons, Etc.
M. J. MURPHY, Tel. 32 B.

## TOBACCOLESS SOLDIERS.

### A Kentucky Colonel Sorry for the European Fighters Denied Solace.

[Washington Post.]

Colonel John A. Thompson of Harrodsburg, Ky., is worried because the soldiers that are fighting in the European war have no tobacco to smoke or chew.

"In the Spanish-American war the United States government furnished the soldiers tobacco, and it is a sure thing that it was a source of comfort to them," said Colonel Thompson. "Neither the German nor the French government, nor the English government, I believe, furnishes tobacco to the soldiers. But it wouldn't make much differnce for the supply of tobacco that ordinarily would reach Europe has been shut off. Kentucky produces 40 per cent of the tobacco raised in the United States. It was not so long ago that she produced 60 per cent. This year the crop is not good because of the continued draught. Recent rains have helped the crop, but it will be below the average. The tobacco growers are in a worse situation than the farmers who raise corn and other crops, because they have no market. They are figuring now on the government issuing warehouse receipts, as in the case of cotton. This would give them relief and enable them to get through the winter. If they hold their tobacco next year they will get a good price for it, of course.

"Meantime, the European countries which have taken a large part of the Kentucky tobacco are cut off from the supply. No doubt if means were found for getting it in the hands of the soldiers it would command fabulous prices, for I recall that during the Civil war tobacco brought as high as $3.50 a pound. There is only one source from which the European armies could get much tobacco, and that is Turkey, but it is not probable that any is going from that country. I presume the poor soldiers are without the weed that provides solace."

## BRANDING OF FOODS.

### Regulations for Interstate Shipment of Products Unfit for Human Use.

Interstate shipments of food products regarded as unfit for human consumption and not denatured will hereafter be seized by the federal authorities, no matter what labels they may bear. In an opinion published in the last issue of the service and regulatory announcements, the Bureau of Chemistry of the Department of Agriculture holds that the label is no obstacle against such products being used for food. Before they can be shipped, therefore, in interstate commerce they must be so denatured that they can only be used for technical purposes.

Another opinion deals with prospective violations of the law compelling all food products shipped in interstate commerce after September 3, 1914, to have the net weight stated on the label. The department holds that the burden of proof rests upon persons guilty of such violations to show that the products in question were either prepared or imported prior to September 3. Persons who cannot prove this will be subjected to the penalties prescribed by the food and drugs act.

Opinions on the correct branding of canned vegetables, poultry food and cheeses are also announced. According to these, the use of sugar in canning does not justify the use of such terms as sweet corn, sugar corn and sugar peas. These terms must be reserved for the varieties of the vegetables in question which are distinctly sweet and which are known as sugar corn or sugar peas in their natural state.

When shipped in interstate commerce or otherwise subject to the food and drugs act, all skimmed or part skimmed cheeses must be plainly branded "skimmed" or "part skimmed," in accordance with the facts, on the wrapper or container of each cheese. Where the cheese is of the size commonly sold uncut to one customer the rind of the cheese itself must bear the statement.

In regard to poultry foods, the bureau holds that a certain amount of calcium carbonate or calcium phosphate is to be considered as a poultry food, and that when this amount is not excessive, no statement in regard to the quantity of grit is demanded by the federal law.

J. JOSEPH M. MARTIN,
MASON CONTRACTOR.
17 Carroll Avenue
Mason Work in all its Branches.
Brick Work. Cement Work. Tiling

METZ $495 CAR
Fore Door Model.
NOW ON SALE.
Lynch Brothers,
MACHINISTS,
Kinsley's Wharf.

I PROMISE NOT TO HURT YOU.
It is no longer necessary to be hurt having your dental work done. I give you my word, no matter how sensitive your teeth are I can extract, fill or crown them absolutely painless. A trial will convince you.
8 Best Set Of Teeth
For a limited time I am going to make the people of Newport a special money saving dental offer. I am going to make teeth for $8, whose real value is $15. Take advantage of this offer as it means a real saving of many dollars to you. I am also making a special low price on all gold work, and those in need of dentistry of this nature should take advantage of these low prices and have that needed dental work done now.
Gold Fillings $1.00 up
Silver Fillings 50c up
Pure Gold Crowns 5.00
Bridge Work ...$5.00
Fit and perfect satisfaction guaranteed.
DR. THOMAS JEFFERSON KING, Sherman Bld., over Barney's Music Store 140-2 Thames St., Newport. 9 A.M. to 8 P.M. Sundays by appointment.

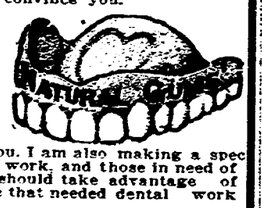


FOR TAXICABS PHONE 100.
PACKARD & CADILLAC LANDAULET & TOURING CARS.
CENTRAL GARAGE 26-34 Church St

## STARS CERTAIN TO APPEAR.

### Grand Opera Season Will Not be Curtailed by Reason of the War.

The New York Metropolitan Opera Company has issued a statement designed to set at rest the various rumors that the war will interfere with the 1914-'15 grand opera season. A few of the German singers may be missing, it is admitted, but all of the stars will be again heard in their favorite operas. The statement follows:

"The Metropolitan Opera Company desires emphatically to contradict the numerous unauthorized and unofficial statements appearing in the press from time to time concerning certain of its artists, which statements have been to the effect that these artists were doing military duty abroad or that they had been killed, etc., and that they, consequently, would not appear here during the coming season.

"This company is in receipt of advices from its general manager, Mr. Giulio Gatti-Casazza, who is in Milan, to the effect that he fully and confidently intends that the Metropolitan Opera Company's regular season will open November 16, as originally scheduled, continuing for 23 weeks, as heretofore, and that the same high grade of opera as that to which Metropolitan Opera patrons have become accustomed in the past will be maintained; that, with the exception of but one or two of the German contingent, all the great artists of last season will positively appear at the Metropolitan Opera House during the season about to commence, all reports to the contrary notwithstanding.

PIANO BARGAINS.

| | Was | Now |
|---|---|---|
| Player Piano | 490 | 390 |
| Player Piano | 750 | 400 |
| Player Piano | 750 | 650 |
| Uprights | 365 | 195 |
| Uprights | 390 | 265 |
| Uprights | 390 | 325 |
| Uprights | 415 | 350 |
| Uprights | 300 | 225 |

Above list includes both new and used Pianos.
HALLET & DAVIS PIANOS,
W. J. FITTON,
109 TOURO STREET.
2-4 Open 7-8:30

Paint That Stands The Test of Time is Pierce's.
For durability—it is unexcelled. Sample of any shade free.
W. B. SCOTT & CO.,
8-10 Broadway,
Newport, R. I

HOT BROWN BREAD
Saturday Afternoons.
Libby's,
9 Broadway.

Fagan & Gillis,
GENERAL CONTRACTORS.
James P. Fagan. Andrew Gillis
Telephone 1348. 16 Carroll Ave.

THE NEWPORT JOURNAL
AND WEEKLY NEWS

## NOTICE TO VOTERS.

Every citizen of Newport entitled to vote at the coming election on November 3 should be sure that his name is on the ward list of the ward wherein he resides.

The lists as corrected by the Board of Canvassers are now posted in three different places in each ward and all the ward lists are now posted on the illuminated board on Washington Square and also in the City Hall.

Many persons who were formerly taxed individually have been dropped from the tax book this year because of their business having been taxed. All persons conducting a business in a name other than their own, and who may be entitled to vote, should be sure that their names are on the lists.

All persons who may be entitled to vote and whose names are not on the lists, and all persons who have changed their addresses since the last election, should notify the City Clerk at once.

Per order of the Board of Canvassers.

F. N. FULLERTON,
City Clerk.

Automobile Insurance,
FIRE,
LIABILITY,
COLLISION.
PROPERTY DAMAGE,
Andrews & Weaver,
37 BELLEVUE AVENUE.

REAL ESTATE AND INSURANCE.

FOR RENT.
Cottage—6 rooms, toilet, $20.00 monthly.
Cottage—6 rooms, toilet, $15.00 monthly.
Tenement—6 rooms, bath and toilet, $15.00 monthly.
Tenement—6 rooms, toilet, $12.50 monthly.
C. H. WRIGHTINGTON,
29 Bellevue Avenue.

For Rent.
Large store, 2 Broadway, ready for immediate occupancy.
Furnished Tenement $32
Tenement, Rhode Island Avenue, $27.
Large House $27
6-Room Tenement $16
J. B. Parsonage & Son,
10 FRANKLIN STREET.
"The Agency of Perfect Service."

INSURANCE.
Life,
Accident,
Health,
Fire.
Plate Glass,
Liability.
EDWARD L. SPENCER,
REALTY BUILDING.

BUSINESS IS GOOD WITH US.
WM. E. BRIGHTMAN,
Telephone No. 5.

ATTRACTIVE VILLAS AND COTTAGES FOR SALE.
Also Farms and Country Places on the Island.
Insurance in strongest Companies.
Rentals for season of 1915.
FREDERICK H. PAINE,
Bellevue Avenue and Catherine Street.

For Rent.
Four New Stores.
Tenement with all modern improvements. Furnished for light housekeeping. In good location.
FOR SALE.
Four-tenement house, near postoffice.
2 cottages Fifth ward.
WM. LOFTUS, 234 Spring St

RHUDDLANS
On-the-Cliffs
Is at the foot of Sea View avenue, one block from Bath road, one block from Easton's Beach, and consists of four furnished cottages, each cottage being on the corner of an ample and well ared for property, and having an unobstructed view of the ocean. Each cottage has a parlor, den, dining room, kitchen, three large and two small bed rooms, bath room, and separate toilet and an attic for trunks. There is a grate in the parlor, and a cellar with a hot air furnace. Ample piazzas. Lighting is by both electricity and gas. These are the only cottages renting at a moderate price on the Cliff Walk. At Rhuddlans there are no extremes of heat or cold from May to December.
This property is also for sale.
For terms and particulars and for waiting list rental blanks apply to any Newport real estate broker.

EASTON'S POINT ESPLANADE.
Buy and Build in time for 1915 Occupancy.
Particulars
Your own Broker or
DEBLOIS & ELDRIDGE,
152 BELLEVUE AVENUE.
Newport, R. I.

LOTS, LOTS, LOTS.
Call in and see us. We have four desirable lots on Broadway, belonging to the Lawton Estate. Let us sell you one. Act quickly, as they will not be long on the market.
Clarence A. Hammett Company.

C. E. Weeden,
Real Estate and Furnished Cottages
JAMESTOWN, R. I.

THE NEWPORT JOURNAL
AND WEEKLY NEWS
Is Especially Adapted for Mailing.

## WAR INDEMNITIES.

### Interesting Examples of Penalties Demanded by Victors in Recent Times.

**Exacting of Tribute in Money or Land From Defeated Nations Old as the Struggle Itself.**

[New York Tribune.]

When Erasmus described war as "the malady of princes" he was not so accurate as would at first appear. It may be the princes who are ill, but it is the people who suffer the consequences and foot the bills. The cost of the present war has been estimated many times, but when it is over the losers will face a further stupendous outlay in the indemnities of money and land which will be exacted from them.

At the end of the Franco-Prussian war in 1871, Bismarck demanded an indemnity which staggered the world. Nothing of the sort had been dreamed of before. Not only did France lose Alsace and Lorraine, two of her best provinces, but she had to pay in cash the stupendous sum of 5,000,000,000 francs, or $1,000,000,000. This vast sum of money was obtained only by the loyalty of the French people, who in thousands of cases gave up their jewelry and silverware to help make up the amount. The lost territory and hardships caused by the huge levy have never been forgotten, and the defeat of the Kaiser will mean that France will ask for a return of both. Should she ask for interest on the $1,000,000,000 for 44 years it would make an almost impossible sum.

The exacting of a tribute in money or land or both from a defeated enemy is as old as war itself, and there are a number of interesting examples in recent times. When the American colonies achieved their independence they won the ownership of their own territory as the result of military success. The biggest indemnity ever obtained by the United States, however, was that following the war with Mexico, in 1847. The decisive victory won by the United States resulted in Mexico's giving up all claims to territory north of the Rio Grande.

No cash indemnity was obtained from Spain after the Spanish-American war, but besides the freedom of Cuba this country obtained Porto Rico and Guam outright and the right to buy the Philippine Islands for $20,000,000.

The American civil war brought about a strange condition in the matter of war indemnities. As a result of the naval activities of the South, England, a nation which had had no part in the war, was compelled to pay an indemnity of over $19,000,000 to the United States. This was because of an indirect participation in the destruction of the American merchant marine.

When the Confederate states found themselves actually at war with the North they were under the enormous handicap of having to fight without a vestige of a navy. The powerful navy of the federal government promptly blockaded the whole seacoast of the South and made the importation of supplies difficult and hazardous. Jefferson Davis saw that if the South was to last any time it must have a navy of some sort. Besides pushing work on the few men-of-war which were in course of construction in Southern shipyards, he issued letters of marque to all vessels which wished to become privateers [illegible] the Confederate flag.

Davis's play was to retaliate for the blockade of the South by preying on the American merchant marine. At the outbreak of the war a large number of the finest ships in the world were sailing under the American flag. The chance for prizes was so rich that many English sea captains hurried to join the ranks of the privateers. Not only were vessels designed to prey on American commerce built, equipped, outfitted and manned in English ports, but they used these as headquarters from which to carry on their operations. Before the war was over the fleet of privateers had become so large that the American merchant marine was practically swept from the sea. The three worst offenders were the Alabama, Florida and Shenandoah. In all 169 American vessels were destroyed or captured by privateers hailing from England.

The United States made strong protests to England against this violation of neutrality, but they were ignored. The Civil war seemed to be all the trouble that could be taken care of at once, so that England for the time went unpunished. As soon as the war was ended the United States put in a claim for repayment of something over $19,000,000 damages to the owners of ships and cargoes destroyed by the English privateers. At first England refused to consider the matter, and it even appeared that hostilities might break out. Fortunately, this was averted. The affair then dragged along for a period of 20 years. Finally, in 1883, England paid over the whole sum demanded. As far as possible it was distributed to the persons who had owned the lost vessels, in this way a number of families which had been made bankrupt by the war were suddenly restored to a position of wealth. Supposedly neutral nations are now much more careful about observing their neutrality. Such an indemnity as that paid by England will probably never be necessary again.

France has carefully sheltered her secrets and has kept her military inventors busy with mechanical improvements of the gun. Germany found her whole armament made to a great extent obsolete, and she had to change her materials and her methods at enormous expense, a change which may or may not be completed at the present time.

Prussia, since her rise to power, has always insisted on a course of unrelenting punishment for the victims of her arms. This was shown in the Franco-Prussian war by the terrible tax mentioned above, as well as in other conflicts. In the Seven Weeks War of 1866 Prussia took the field against her present ally, Austria. Prussia was then the greatest of the German states outside of Austria, and had ambitions to become the ruling power among the Teutonic people. The smaller German states, realizing that the defeat of Austria would mean the loss of their independence, took sides with the Hapsburgs.

After a brief campaign Austria was entirely subdued. By way of indemnity Prussia annexed Hanover, the Elbe duchies and the electorates of Hesse, Nassua and Frakfurt. The old North German confederation was also broken up and a new one organized, with Prussia actually in control. This great addition of territory made possible the present German empire, as proclaimed at Versailles after the fall of Paris.

Closely following the establishment of the German empire came the Russo-Turkish war of 1877. Russia won a rather doubtful victory over the Sultan but the indemnity did not go to the Czar himself. However, it meant a decided blow to Turkey. The Treaty of Berlin, which followed the Russian-Turkish trouble, recognized the independence of Roumania, Servia and Montenegro, enlarged Bulgaria and created the autonomous state of East Rumelia. Three small provinces were ceded directly to Russia by the Porte. Though Russia's territorial gain was small, she had accomplished her purpose of weakening the Sultan.

Eight years later Bulgaria annexed Eastern Rumelia. Servia became jealous and started a war of aggression. Bulgaria was victorious. No cash indemnity was exacted, but Servia was compelled to give up all her claims to any interest in the annexed state.

The Far East was the seat of the next two important wars. Japan defeated China in 1895 and compelled the latter to hand over the rich island of Formosa, as well as part of the Liao-tung peninsula. Japan was again victorious in 1905, when she fought Russia. The Treaty of Portsmouth provided for the ceding of Port Arthur to Japan, but called for no cash indemnity.

## THE PHILADELPHIA ATHLETICS

Top row (left to right)—Plank, Davis, Baker, Thomas, Bressler, Bender, Wyckoff, Pennock. Middle row—Strunk, Lapp, Schang, Bush, Connie Mack, Coombs, Shawkey, Kopf, Oldring. Bottom row—Walsh, Barry, Murphy, Collins, Melanis.

## LIFE IN A GREAT CITY.

### Many Dangers Beset Women Who Aspire to Some Flavor of Festivity.

[New York Tribune.]

Ever the complications of life in this great city thickens. Apropos of the disclosures of the activities of the "tango Raffles," who danced with his victims only to seek an opportunity to rob them, the efficient and conservative police let it be known in solemn warning that these dansant and tango palaces are now the gathering places of "dress suit crooks." These enterprising burglars steal jewels and reputations alike with neatness and dispatch, in the most genteel manner. If detected, they blackmail themselves into safety by threats of publicity which would be even more distasteful to the victims than the losses already incurred.

It is a sad, sad state of affairs. Life these days, instead of being one "demmition grind," is just one danger after another for the bud or matron who aspires to some slight flavor of festivity. She must beware of the poisoned needle. She must guard against the tangoing thief. If she seek an innocent cup of afternoon tea she must be careful lest some stranger spoil the brew with knockout drops. Even the taxicab driver may be a kidnapper. The efforts of the police and social investigators who have disclosed all these dangers seem powerless to mitigate them. Probably nothing less than a falling off in the popularity of the crime play and the society burglar type of fiction will restore New York to its old placid, pastoral existence.

## HORSES INDISPENSABLE.

### Great Demand for Animals from This Country for Use in European War.

[Boston Transcript.]

British agents and French agents are in this country buying American horses. Even the Boer war stimulated the market for horses and mules in this country, but should the present war continue much longer the demand upon our horseflesh will be larger perhaps than we can meet. Notwithstanding the great increase in other means of transportation, prices for good horses have been going up rather than down; and they are now likely to reach heights never before attained. As long as there are Uhlans and Cossacks and Hussars fighting one another, there must be horses, and there are likely to be these forces or their equivalents as long as wars shall last. New instrumentalities are making substantial demonstrations in the present great struggle, but none of them has made the horse unnecessary. He is as indispensable as when he drew the chariots of Pharaoh. Even peace cannot displace him, and until wars shall cease his knightly place in history is secure.

## TOBACCOLESS SOLDIERS.

### A Kentucky Colonel Sorry for the European Fighters Denied Solace.

[Washington Post.]

Colonel John A. Thompson of Hardrodsburg, Ky., is worried because the soldiers that are fighting in the European war have no tobacco to smoke or chew.

"In the Spanish-American war the United States government furnished the soldiers tobacco, and it is a sure thing that it was a source of comfort to them," said Colonel Thompson. "Neither the German nor the French government, nor the English government, I believe, furnishes tobacco to the soldiers. But it wouldn't make much difference, for the supply of tobacco that ordinarily would reach Europe has been shut off. Kentucky produces 40 per cent of the tobacco raised in the United States. It was not so long ago that she produced 90 per cent. This year the crop is not good because of the continued draught. Recent rains have helped the crop, but it will be below the average. The tobacco growers are in a worse situation than the farmers who raise corn and other crops, because they have no market. They are figuring now on the government issuing warehouse receipts, as in the case of cotton. This would give them relief and enable them to get through the winter. If they hold their tobacco next year they will get a good price for it, of course.

"Meanwhile, the European countries which have taken a large part of the Kentucky tobacco are cut off from the supply. No doubt if means were found for getting it in the hands of the soldiers it would command fabulous prices, for I recall that during the Civil war tobacco brought as high as $3.50 a pound. There is only one source from which the European armies could get much tobacco, and that is Turkey, but it is not probable that any is going from that country. I presume the poor soldiers are without the weed that provides solace."

## BRANDING OF FOODS.

### Regulations for Interstate Shipment of Products Unfit for Human Use.

Interstate shipments of food products regarded as unfit for human consumption and not denatured will hereafter be seized by the federal authorities, no matter what labels they may bear. In an opinion published in the last issue of the service and regulatory announcements, the Bureau of Chemistry of the Department of Agriculture holds that the label is no obstacle against such products being used for food. Before they can be shipped, therefore, in interstate commerce they must be so denatured that they can only be used for technical purposes.

Another opinion deals with prospective violations of the law compelling all food products shipped in interstate commerce after September 3, 1914, to have the net weight stated on the label. The department holds that the burden of proof rests upon persons guilty of such violations to show that the products in question were either prepared or imported prior to September 3. Persons who cannot prove this will be subjected to the penalties prescribed by the food and drugs act.

Opinions on the correct branding of canned vegetables, poultry, food and cheeses are also announced. According to these, the use of sugar in canning does not justify the use of such terms as sweet corn, sugar corn and sugar peas. These terms must be reserved for the varieties of the vegetables in question which are distinctly sweet and which are known as sugar corn or sugar peas in their natural state.

When shipped in interstate commerce or otherwise subject to the food and drugs act, all skimmed or part skimmed cheeses must be plainly branded "skimmed" or "part skimmed," in accordance with the facts, on the wrapper or container of each cheese. Where the cheese is of the size commonly sold uncut to one customer the rind of the cheese itself must bear the statement.

In regard to poultry foods, the bureau holds that a certain amount of calcium carbonate or calcium phosphate is to be considered as a poultry food, and that when this amount is not excessive, no statement in regard to the quantity of grit is demanded by the federal law.

## STARS CERTAIN TO APPEAR.

### Grand Opera Season Will Not be Curtailed by Reason of the War.

The New York Metropolitan Opera Company has issued a statement designed to set at rest the various rumors that the war will interfere with the 1914-'15 grand opera season. A few of the German singers may be missing, it is admitted, but all of the stars will be again heard in their favorite operas. The statement follows:

"The Metropolitan Opera Company desires emphatically to contradict the numerous unauthorized and unofficial statements appearing in the press from time to time concerning certain of its artists, which statements have been to the effect that these artists were doing military duty abroad or that they had been killed, etc., and that they, consequently, would not appear here during the coming season.

"This company is in receipt of advices from its general manager, Mr. Giulio Gatti-Casazza, who is in Milan, to the effect that he fully and confidently intends that the Metropolitan Opera Company's regular season will open November 16, as originally scheduled, continuing for 28 weeks, as heretofore, and that the same high grade of opera as that to which Metropolitan Opera patrons have become accustomed in the past will be maintained; that, with the exception of but one or two of the German contingent, all the great artists of last season will positively appear at the Metropolitan Opera House during the season about to commence, all reports to the contrary notwithstanding.


REAL ESTATE AND INSURANCE.

FOR RENT.
Cottage—6 rooms, toilet, $20.00 monthly.
Cottage—6 rooms, toilet, $15.00 monthly.
Tenement—6 rooms, bath and toilet, $15.00 monthly.
Tenement—6 rooms, toilet, $13.50 monthly.
C. H. WRIGHTINGTON,
30 Bellevue Avenue.

For Rent.
Large store, 2 Broadway, ready for immediate occupancy.
Furnished Tenement $32
Tenement, Rhode Island Avenue, $27.
Large House $27
6-Room Tenement $15
J. B. Parsonage & Son,
10 FRANKLIN STREET.
"The Agency of Perfect Service."

INSURANCE.
Life,
Accident,
Health,
Fire.
Plate Glass,
Liability.
EDWARD L. SPENCER,
REALTY BUILDING.

BUSINESS IS GOOD WITH US.
WM. E. BRIGHTMAN,
Telephone No. 5.

ATTRACTIVE VILLAS AND COTTAGES FOR SALE.
Also Farms and Country Places on the Island.
Insurance in strongest Companies.
Rentals for season of 1915.
FREDERICK H. PAINE,
Bellevue Avenue and Catherine Street.

For Rent.
Four New Stores.
Tenement with all modern improvements. Furnished for light housekeeping. In good location.
FOR SALE.
Four-tenement house, near postoffice.
2 cottages Fifth ward.
WM. LOFTUS, 234 Spring St

RHUDDLANS
On-the-Cliffs
Is at the foot of Sea View avenue, one block from Bath road, one block from Easton's Beach, and consists of four furnished cottages, each cottage being on the corner of an ample and wellared for property, and having an unobstructed view of the ocean. Each cottage has a parlor, den, dining room, kitchen, three large and two small bed rooms, bath room, and separate toilet and an attic for trunks. There is a grate in the parlor, and a cellar with a hot air furnace. Ample piazzas. Lighting is by both electricity and gas. These are the only cottages renting at a moderate price on the Cliff Walk. At Rhuddlans there are no extremes of heat or cold from May to December.
This property is also for sale.
For terms and particulars and for waiting list rental blanks apply to any Newport real estate broker.

EASTON'S POINT ESPLANADE.
Buy and Build in time for 1915 Occupancy.
Particulars
Your own Broker or
DEBLOIS & ELDRIDGE,
152 BELLEVUE AVENUE.
Newport, R. I.

LOTS, LOTS, LOTS.
Call in and see us. We have four desirable lots on Broadway, belonging to the Lawton Estate. Let us sell you one. Act quickly, as they will not be long on the market.
Clarence A. Hammett Company.

C. E. Weeden,
Real Estate and Furnished Cottages
JAMESTOWN, R. I.

THE NEWPORT JOURNAL
AND WEEKLY NEWS
Is Especially Adapted for Mailing.

PIANO BARGAINS.

| | Was | Now |
|---|---|---|
| Player Piano | 490 | 390 |
| Player Piano | 750 | 400 |
| Player Piano | 750 | 650 |
| Uprights | 365 | 195 |
| Uprights | 390 | 265 |
| Uprights | 390 | 325 |
| Uprights | 415 | 350 |
| Uprights | 300 | 225 |

Above list includes both new and used Pianos.
HALLET & DAVIS PIANOS,
W. J. FITTON,
109 TOURO STREET.
2-4 Open 7-8:30

Paint That Stands The Test of Time is Pierce's.
For durability—it is unexcelled. Sample of any shade free.
W. B. SCOTT & CO.,
8-10 Broadway,
Newport, R. I

HOT BROWN BREAD
Saturday Afternoons.
Libby's,
9 Broadway.

Fagan & Gillis,
GENERAL CONTRACTORS.
James P. Fagan. Andrew Gillis
Telephone 1348. 16 Carroll Ave.
THE NEWPORT JOURNAL.
AND WEEKLY NEWS

METZ $495 CAR
Fore Door Model.
NOW ON SALE.
Lynch Brothers,
MACHINISTS,
Kinsley's Wharf.

J. JOSEPH M. MARTIN,
MASON CONTRACTOR.
17 Carroll Avenue
Mason Work in all its Branches.
Brick Work. Cement Work. Tiling

I PROMISE NOT TO HURT YOU.
It is no longer necessary to be hurt having your dental work done. I give you my word, no matter how sensitive your teeth are I can extract, fill or crown them absolutely painless. A trial will convince you.
8 Best Set Of Teeth
Gold Fillings $1.00 up
Silver Fillings 50c up
Pure Gold Crowns 5.00
Bridge Work ...$5.00
Fit and perfect satisfaction guaranteed.
For a limited time
I am going to make the people of Newport a special money saving dental offer. I am going to make teeth for $8, whose real value is $15. Take advantage of this offer as it means a real saving of many dollars to you. I am also making a special low price on all gold work, and those in need of dentistry of this nature should take advantage of these low prices and have that needed dental work done now.
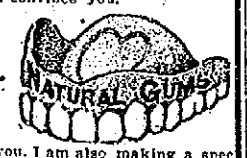

DR. THOMAS JEFFERSON KING, Sherman Bld., over Barney's Music Store 140-2 Thames St., Newport. 9 A.M. to 8 P.M. Sundays by appointment.

Studebaker Farm Wagons, Etc.
M. J. MURPHY, Tel. 32 R.

FOR TAXICABS PHONE 100.
PACKARD & CADILLAC LANDAULET & TOURING CARS.
CENTRAL GARAGE 26-34 Church St


## NOTICE TO VOTERS.

Every citizen of Newport entitled to vote at the coming election on November 3 should be sure that his name is on the ward list of the ward wherein he resides.

The lists as corrected by the Board of Canvassers are now posted in three different places in each ward and all the ward lists are now posted on the illuminated board on Washington Square and also in the City Hall.

Many persons who were formerly taxed individually have been dropped from the tax book this year because of their business having been taxed. All persons conducting a business in a name other than their own, and who may be entitled to vote, should be sure that their names are on the lists.

All persons who may be entitled to vote and whose names are not on the lists, and all persons who have changed their addresses since the last election, should notify the City Clerk at once.

Per order of the Board of Canvassers.

F. N. FULLERTON,
City Clerk.


Automobile Insurance,
FIRE,
LIABILITY,
COLLISION.
PROPERTY DAMAGE.
Andrews & Weaver,
37 BELLEVUE AVENUE.

## MIDDLETOWN.

### Neighbors' Night at Aquidneck Grange a Pleasant Occasion.

[Regular correspondence of the News.]

Neighbors' night at Aquidneck Grange at the Middletown town hall Thursday evening, was an unusually pleasant and successful occasion. Worthy Master Mrs. May Chase Spooner presided, and after a short business session placed the evening in charge of the worthy lecturer. A somewhat extended variety of talent was found in the program presented, as follows:

Grange song, "Beautiful Grange that we love;" address of welcome by Worthy Chaplain Rev. E. E. Wells, and response by I. Lincoln Sherman of Portsmouth Grange; an original set of verses composed for the occasion by Alexander McLellan of Newport, entitled "A Vision of Freedom;" reading, Miss Mary Slater of Nanaquaket Grange, Stone Bridge; Middletown Grange quartet and encore, Mr. John H. Peckham Mrs. Philip Caswell, Mrs. John P. Peckham; Robert W. Smith; recitation, "The Grievances of a Minister," Miss Ruth Wilkie of Portsmouth, with encore.

Piano solo, Miss Gladys Whalen of Nanaquaket Grange, with encore; reading, Miss Grace Manlin of Nanaquaket Grange; solo, "If I had my way," Franklin E. Brow of Nonquit Grange, Tiverton, who played his own accompaniment; dramatic readings, "The Debating Society," and Rudyard Kipling's "Gunger Dean," by Mr. Rhodes of Jamestown; soprano solo, "If I but knew," with encore, "The Moon Lullaby," Mrs. Philip Caswell; humorous recitation, Miss Agnes Murphy of Aquidneck Grange, "What William Henry Did Not;" Eugene Fields's "The Calf on the Lawn," by Addison Hawes of Water William Grange. Mrs. John H. Peckham acted as accompanist for the evening. The applause was generous throughout the entire program.

The delegations from the Granges were Jamestown 1, Portsmouth 38, Tiverton 17, Little Compton 1, Providence 3, Nanaquaket Grange, Stone Bridge, 33, Aquidneck, 66. Roger Williams, Providence, and Worcester were also represented.

Among the state officers present were Worthy State Master Joseph A. Peckham of Middletown, Lecturer Charles P. Cornell and Mrs. Cornell of Providence, Secretary Mrs. Clara L. Chase of Middletown, Richard M. Bowen, chairman of the state executive committee, and William A. Peckham of Little Compton, also of the executive committee, and Frank G. Lawton, deputy of Providence county.

Of the masters and officers of local Granges in attendance were Worthy Master George C. Carr of Jamestown, Worthy Master Corey of Nonquit, Tiverton, Worthy Master Arthur A. Sherman of Portsmouth, Worthy Master Mrs. Helen A. Wilcox of Newport County Pomona, and many of the other officers of the county and local Granges.

Among the invitations received for neighbors' nights were Portsmouth, Nanaquaket, Tiverton, and Little Compton.

At the conclusion of the program, remarks were made by the leading officers present.

The feast committee—Mrs. I. Willis Peckham, Mrs. Alfred Carr and Mrs. John Anthony—served a quahaug chowder, which was prepared by the veteran chowder maker, Thomas I. Sweet of Portsmouth. There were also cakes and pies and a variety of fruit, the guests being seated at long tables in the assembly hall and in the adjoining council room, the final tables being completed near midnight.

The hall was decorated in vines and flowers interspersed with American flags. Baskets of sweet peas, ferns and geraneums adorned the officers' tables, and the platform scheme was worked out in tall corn stalks, pumpkins and dahlias, with a rustic fence trailed with flowering vines, the work of Worthy Master Mrs. Spooner, Mrs. William M. Hughes and others. Garden produce was effectively placed at the corners of the hall on brackets.

Miss Mabel Campbell of the Rhode Island State College will be heard on "Increased Efficiency in the Home" at the next meeting.

A birthday party was held Thursday evening at the home of Mr. and Mrs. Stephen Underwood, West Main road, in honor of the twenty-first anniversary of their son, Stephen Underwood, Jr. The affair was planned by his younger brother, Francis Barker Underwood. About 30 guests were present from Newport, Middletown, Portsmouth and Newtown. The evening was spent with games and music was rendered by Misses Martha Smith and Charlotte Weaver of Newport and Louise Anthony of Middletown. Ice cream, cake and fruit punch were served and a birthday cake bearing 21 candles was cut. Miss Annie Weaver secured the ring, Miss Charlotte Weaver the coin and Francis Underwood the button. The guests were conveyed to their homes by automobiles.

## PORTSMOUTH.

### Colonial Furniture Exhibited—Ladies' Benevolent Society Officers.

[Regular correspondence of the News.]

The members of the Ladies' Association of St. Paul's Church were invited to the home of Mrs. Amy Boyd and her daughter, Miss Ethel Boyd, Thursday afternoon, where they were entertained in a large room furnished with Colonial furniture. This belonged to the late Elizabeth P. Boyd and had been in the family for three generations or more, and is still in a good state of preservation. A number of pieces of old-fashioned needlework were exhibited, some having the date of 1773 worked on them; also old-fashioned knitting, a sampler worked by Elizabeth Boyd when she was nine years old and a number of other interesting articles. About 30 were present and refreshments were served.

The Ladies' Benevolent Society of the Methodist Episcopal Church met Thursday afternoon and evening, with a good attendance. A cold meat supper was served. At the annual election the following officers were chosen: President, Mrs. Charles H. Borden; first vice president, Mrs. Emeline Wilcox; second vice president, Mrs. Abby Manchester; third vice president, Mrs. A. Fremont Grinnell; secretary, Mrs. Frank L. Tallman; treasurer, Mrs. William Spooner; managers, Mrs. A. Fremont Grinnell, Mrs. Frank L. Tallman, Mrs. William C. Dennis, Mrs. Edward P. Macomber, Mrs. Leander W. Coggeshall, Miss E. M. Brophy; purchasing committee Mrs. Leander W. Coggeshall, Mrs. Abby Manchester, Mrs. Charles H. Borden.

Mrs. Lucy Anthony, who has been in Newport for the past two months, has returned to her home.

Mrs. David B. Anthony spent Thursday in Newport as guest of Mr. and Mrs. Perry B. Anthony.

## THE BOSTON BRAVES

Top row (left to right—William James, Ted Cather, Charles Deal, George Davis, Ensign Cottrell, Eugene Cocre ham, Otto Hess, Leslie Mann, Harry Gowdy, Charles J. Schmidt, Bert Whaling. Middle row—George B. Whitted, Oscar Dugey, George Tyler, Paul Strand, Joshua Devore, Lawrence Gilbert, J. Carlisle Smith, Herbert Moran. Bottom row—Joseph Connolly, Fred Mitchell, Willie Connors, mascot; Richard Rudolph, Walter Maranville, Richard Crutcher, William Martin, Johnny Evers

## BIGGER AND BETTER THAN EVER.

[Continued from Twelfth Page.]

ments will be made for handling a much larger crowd.

The feature in the exhibit line is in the gymnasium, where the important trade exhibit should mark the beginning of a permanent arrangement of this kind. All the exhibits are high grade, the booths being pretty, while the articles themselves are of more than ordinary interest. From the exhibitors could be formed the nucleus of a fixed arrangement of this kind which would boom local trade and be of great benefit to both merchant and purchaser. As a suggestion, some of those identified with the bazaar should make a round of all the exhibitors, to learn if they would care to enter an arrangement of this kind, and probably enough would respond to make the matter sure.

In the space just before one enters the gymnasium from the men's lobby is an exhibit by the Delhi Tea Company, of coffee, tea, spices, extracts, cocoa, etc. Mr. Fritz Swanson is in charge.

The first booth on the right-hand side, going north as one enters the gymnasium, is James A. Eddy's, who is displaying Occident flour in barrels and bags. Next is that of Ralph R. Barker, who is exhibiting wall papers, paints and varnishes. This booth is made out of beaver board, frescoed and stenciled. Messrs. Ralph R. Barker, William M. Arnold, Harold P. Arnold and H. D. Stone are in charge. Armour and Company's booth comes next, prettily decorated in the Armour purple and yellow. The exhibit includes canned meats, grape juice, bouillon cubes and extract of beef. Grape juice and sandwiches are served free here by Mr. W. W. Child, who is in charge. In the last booth on this side the Newport Paper & Grocery Company is exhibiting and serving free Banquet coffee. Mr. James Austin and Mrs. Florence B. Manuel in charge.

Coming down the centre aisle one sees T. B. Connolly's exhibit of sanitary plumbing, Mr. John Connolly in charge. Then comes the display of men's and boys' clothing by the Talbot Company. Scannevin and Potter are in the next booth, with electrical exhibits of flashlights, telephones, vacuum cleaners, vibrators, ceiling domes, drop lights, coffee percolators, electric flat irons, toasters, chafing dishes and small electric stoves. Messrs. Henry G. Riley and A. D. Durfee are in charge. Next comes the exhibit of the A. C. Titus Company, ranges and furniture, the feature of which is the rug which has been walked upon by more than a million people, without showing any effects.

Up the other table are exhibits of the J. H. Barney Company, Victrola machines of all sizes; Rugen, typewriters of all makes, and picture enlargements; T. C. Riley, bicycle sundries; S. W. Coggeshall, building and cutlery hardware. The last is Swift and Co.'s, which is showing hams and bacon.

## NAVAL OFFICERS TO TEACH BRAZILIANS.

Assurance is given that the Navy Department will be able to assign two naval officers for service in the new Naval War College of Brazil for the purpose of teaching the Brazilians naval tactics. The House Thursday passed a resolution, which has passed the Senate, giving the President authority to assign two officers to this duty. They are to be paid for their services by Brazil, and the President may withdraw them at any time from the service of Brazil.

## AT THE TUXEDO CLUB SOCIAL.

The weekly social of the Tuxedo Club, Thursday evening in Red Men's hall, had a good attendance. Pinochle and whist were played during the early part of the evening, the prizes for pinochle being awarded to Miss Drury and Messrs. N. Pauly and March, and for whist to Misses Riley and Donahue and Messrs. Riegel and Green. There was dancing later, the silver cup for the one-step contest being awarded to Mrs. Charles P. Holmes and Mr. William Ebbitt, the judges being Mrs. Thomas Lucas, Mr. Thomas Clarke and Mr. Wilson.

**SUBSCRIBERS OF THE DAILY NEWS WHO DO NOT RECEIVE THEIR PAPERS REGULARLY AND IN GOOD CONDITION SHOULD MAKE COMPLAINT AT THE OFFICE.**

## TRUE GREATNESS.

### Lofty Character of a Race Determined by Devotion to Honor and Duty.

[Viscount Bryce, in London Chronicle.]

We of the Anglo-Saxon race do not claim for ourselves, any more than we admit in others, any right to dominate by force or to impose our own type of civilization on less powerful races. Perhaps we have not that assured conviction of its superiority which the school of von Bernhardi expresses for the Teutons of North Germany. We know how much we owe, even within our own islands, to the Celtic race, and though we must admit that peoples of Anglo-Saxon stock have, like others, made some mistakes and sometimes abused their strength, let it be remembered what have been the latest acts they have done. Abroad, the United States have twice withdrawn their troops from Cuba, which they could easily have retained. They have resisted all temptations to annex any part of the territories of Mexico, in which the lives and property of their citizens were for three years in constant danger. So Britain also six years ago restored the amplest self-government to the two South African republics, having already agreed to the maintenance on equal terms of the Dutch language, and the citizens of those republics, which were in arms against her 13 years ago, have now spontaneously come forward to support her by arms under the gallant leader who then commanded the Boers. And I may add that one reason why the princes of India have rallied so promptly and heartily to Great Britain in this war is because for many years past we have avoided annexing the territories of those princes, allowing them to adopt heirs when successors of their own families failed, and leaving to them as much as possible of the ordinary functions of government.

It is only vulgar minds that mistake bigness for greatness, for greatness is of the soul, not of the body.

In the judgment which history will hereafter pass upon the 40 centuries of the recorded progress toward civilization that now lie behind us what are the tests it will apply to determine the true greatness of a people? Not population, not territory, not wealth, not military power. Rather will history ask: What examples of lofty character and unselfish devotion to honor and duty has a people given? What has it done to increase the volume of knowledge? What thoughts and what ideals of permanent value and unexhausted fertility has it bequeathed to mankind? What works has it produced in poetry, music and other arts to be unfailing sources of enjoyment to posterity? The small peoples need not fear the application of such tests.

The world advances not, as the von Bernhardi school supposes, only, or even mainly, by fighting. It advances mainly by thinking and by the process of reciprocal teaching and learning, by continuous and unceasing co-operation of all its strongest and finest minds. Each race—Hellenic, Italic, Celtic, Teutonic, Iberian, Slavonic—has something to give, each something to learn; and when their blood is blent the mixed stock may combine the gifts of both. The most progressive races have been those who combined the willingness to learn with the strength which enabled them to receive without loss to their own quality, retaining their primal vigor, but entering into the labors of others, as the Teutons who settled within the dominions of Rome profited by the lessons of the old civilization.

## OPEN TO AMERICANS.

### War Gives Opportunity for Capturing Home Markets From Foreigners.

[Edwin F. Sweet, in Farm and Fireside.]

When the tariff was taken off wool most people believed it would be a serious blow to the production of sheep and wool in this country. But the expected failed utterly to happen. Wool began rising instead of falling in price as soon as the tariff act passed. The real explanation was that the whole world was short of wool; it was a universal condition, and in the face of a world-wide shortage of such a staple, tariffs and bounties and the like are swept into insignificance.

Wool has been going up and up, and the sheep and wool industry is coming back as fast as it can. It will keep on coming.

And wool is another illustration of the great opportunity now open to Americans of capturing their own home markets from the foreigners. Did you ever stop to think how almost ridiculous it is for an American to go into a shop, buying a suit, and to have the tailor drag out right at the beginning "something particularly good and just the fashionable in imported wear?" That's the invariable experience; the imported woolens are always pushed at us. Why shouldn't we be making as good woolens as anybody else? Can't we make them? Of course we can; and now that we are in the way of having to do it we will, or else if we don't.

## ALCOHOL AND ATHLETICS.

### Famous Swimmer Advises Boys to Neither Drink Nor Smoke.

The Boy's Own Paper for September contains an interview with Mr. Jabez Wolffe, the famous long-distance swimmer, in which he says:

"And do not forget to tell the boys that I am a teetotaler and a non-smoker. Alcohol and athletics, though their names begin with the same letter, are absolutely opposed to each other, and if you desire to compete successfully nowadays at any kind of sport you must leave alcohol severely alone. By so doing you benefit in every way. As for smoking, I am sure that where great exertions are called for one is best without it. In swimming, for instance, the lungs are put to most strenuous tests, and if you smoke they will not for long sustain the strain. Besides which, smoking undoubtedly tends to make one less fit generally. I am well aware that there are some champions who boast that they smoke and all the rest of it, but let me tell you that if you will take the trouble to watch that kind of a man you will find that as sure as certainty, he does not remain champion for any length of time. It is by far the wisest plan neither to drink nor to smoke."

He likewise says that every boy in the land should be obliged to learn to swim if physically capable of receiving such instruction, and that not only so that he might on occasion be able to preserve his own life but also that he should be efficient for saving the lives of other people.

New Line
WALL PAPER.
Furniture Recovered.
Mattresses Made Over.
Joseph Graham,
Interior Decorator,
68-70 SPRING STREET

Price of Coke
Prepared, delivered,
36 bushels ..... $4.50
18 bushels ..... 2.25
Common, delivered,
36 bushels ..... $3.50
18 bushels ..... 1.75
Price at Works,
Prepared .. 11c a bushel
Common .... 9c a bushel
NEWPORT GAS LIGHT CO.

Fill the barrel with the kind that used to be on top.
PYROX
The best Insecticide and Fungicide Spray for Fruit, Potatoes and Vegetables.
PERCY T. BAILEY,
Telephone. Melville, R. I.
THE NEWPORT JOURNAL AND WEEKLY NEWS

Banish The Old Ash Pan!
Crawford Ranges
do it. An ash pan is hard to remove and it usually spills the ashes in carrying
The deep Ash Hod of our latest Ranges catches all of the ashes, is easy to remove and carry and does not spill the ashes. Coal Hod beside it. Both hods free with each range.

Then there is a wonderful "Single Damper" [patented]; gives perfect control of fire and oven. Better than two dampers. Have you seen it?
Gas ovens if desired, end [single] or elevated [double].
For Sale by
A. C. TITUS CO.,
Newport Agents.
Walker & Pratt Mfg. Co., Makers, Boston

FURNISHING GOODS.
AUTUMN SUITINGS and OVERCOATINGS
The Very Latest Styles
OTTO,
Gentlemen's Tailor,
244 Thames Street.

GOOD TAILORING.
Appeals to people of refined taste. Clothes we tailor are extremely smart, made to suit your individuality.
We have all the newest fabrics in foreign and domestic makes for Ladies and Gentlemen and cordially invite inspection.
NEIL McLENNAN,
TAILOR,
114 BROADWAY.

Special for September.
Gents' Suits
Of Blue and Black Worsted,
$20.00.
PINTO BROS., 115 Spring Street

Adler's Collegian Clothes
fit with glove-like perfection. Even the very hard-to-fit can find their size in a becoming style.
Every Autumn style is bright and brisk—the work of a brilliant designer.
At your first convenience—investigate.
Narragansett Clothing Co.,
Newport, Rhode Island

Beautiful Lavalieres.
Set with Diamonds, Pearls, Sapphires, Amethysts, etc.
$3 to $25.
—AT—
GLAZIER'S, 96 Spring Street,

THE NEWPORT JOURNAL AND WEEKLY NEWS
Is Especially Adapted for Mailing.

## MIDDLETOWN.

### Neighbors' Night at Aquidneck Grange a Pleasant Occasion.

[Regular correspondence of the News.]

Neighbors' night at Aquidneck Grange, at the Middletown town hall Thursday evening, was an unusually pleasant and successful occasion. Worthy Master Mrs. May Chase Spooner presided, and after a short business session placed the evening in charge of the worthy lecturer, I. A. somewhat extended variety of talent was found in the program presented, as follows:

Grange song, "Beautiful Grange that works;" address of welcome by Worthy Chaplain Rev. E. E. Wells, in response by B. Lincoln Sherman of Portsmouth Grange; an original set of verses composed for the occasion by Alexander McLellan of Newport, entitled "A Vision of Freedom;" reading by Miss Mary Slater of Nanaquoit Grange, Stone Bridge; Middletown Grange quartet and encore, Mr. John H. Peckham, Mrs. Philip Caswell, Mrs. John P. Peckham, Robert W. Smith; recitation, "The Grievances of a Minister," Miss Ruth Wilkie of Portsmouth, with encore.

Piano solo, Miss Gladys Whalen of Nanaquoket Grange, with encore; reading, Miss Grace Martin of Nanaquoket Grange; solo, "If I had my way," Franklin E. Brow of Nonquit Grange, Tiverton, who played his own accompaniment; dramatic readings, "The Debating Society," and Rudyard Kipling's "Gunger Din," by Mr. Rhodes of Jamestown; soprano solo, "If I but knew," with encore, "The Moon Lullaby," Mrs. Philip Caswell; humorous recitation, Miss Agnes Murphy of Aquidneck Grange, "What William Henry Did Next;" Eugene Fields's "The Calf on the Lawn," by Addison Hawes of Lister William Grange. Mrs. John H. Peckham acted as accompanist for the evening. The applause was generous throughout the entire program.

The delegations from the Granges were Jamestown 11, Portsmouth 38, Tiverton 17, Little Compton 1, Providence 3, Nanaquoket Grange, Stone Bridge, 33, Aquidneck, 55, Roger Williams, Providence and Worcester were also represented.

Among the state officers present were Worthy State Master Joseph A. Peckham of Middletown, Lecturer Charles P. Cornell and Mrs. Cornell of Providence, Secretary Mrs. Clara L. Chase of Middletown, Richard M. Bowen, chairman of the state executive committee, and William A. Peckham of Little Compton, also of the executive committee, and Frank G. Lawton, deputy of Providence county.

Of the masters and officers of local Granges in attendance were Worthy Master George C. Carr of Jamestown, Worthy Master Corey of Nonquit, Tiverton, Worthy Master Arthur A. Sherman of Portsmouth, Worthy Master Mrs. Helen A. Wilcox of Newport County Pomona, and many of the other officers of the county and local Granges.

Among the invitations received for neighbors' nights were Portsmouth, Nanaquaket, Tiverton, and Little Compton.

At the conclusion of the program, remarks were made by the leading officers present.

The feast committee—Mrs. J. Willis Peckham, Mrs. Alfred Carr and Mrs. John Anthony—served a quahaug chowder, which was prepared by the veteran chowder maker, Thomas I. Sweet of Portsmouth. There were also cakes and pies and a variety of fruit, the guests being seated at long tables in the assembly hall and in the adjoining council room, the final tables being completed near midnight.

The hall was decorated in vines and flowers interspersed with American flags. Baskets of sweet peas, ferns and geraniums adorned the officers' tables, and the platform scheme was worked out in fall corn stalks, pumpkins and dahlias, with a rustic fence trailed with flowering vines, the work of Worthy Master Mrs. Spooner, Mrs. William M. Hughes and others. Garden produce was effectively placed at the corners of the hall on brackets.

Miss Mabel Campbell of the Rhode Island State College will be heard on "Increased Efficiency in the Home" at the next meeting.

A birthday party was held Thursday evening at the home of Mr. and Mrs. Stephen Underwood, West Main road, in honor of the twenty-first anniversary of their son, Stephen Underwood, Jr. The affair was planned by his younger brother, Francis Barker Underwood. About 30 guests were present from Newport, Middletown, Portsmouth and Newtown. The evening was spent with games and music was rendered by Misses Martha Smith and Charlotte Weaver of Newport and Louise Anthony of Middletown. Ice cream, cake and fruit punch were served and a birthday cake bearing 21 candles was cut. Miss Annie Weaver secured the ring, Miss Charlotte Weaver the coin and Francis Underwood the button. The guests were conveyed to their homes by automobiles.

## PORTSMOUTH.

### Colonial Furniture Exhibited—Ladies' Benevolent Society Officers.

[Regular correspondence of the News.]

The members of the Ladies' Association of St. Paul's Church were invited to the home of Mrs. Amy Boyd and her daughter, Miss Ethel Boyd, Thursday afternoon, where they were entertained in a large room furnished with Colonial furniture. This belonged to the late Elizabeth P. Boyd and had been in the family for three generations or more, and is still in a good state of preservation. A number of pieces of old-fashioned needlework were exhibited, some having the date of 1773 worked on them; also old-fashioned knitting, a sampler worked by Elizabeth Boyd when she was nine years old and a number of other interesting articles. About 30 were present and refreshments were served.

The Ladies' Benevolent Society of the Methodist Episcopal Church met Thursday afternoon and evening, with a good attendance. A cold meat supper was served. At the annual election the following officers were chosen: President, Mrs. Charles H. Borden; first vice president, Mrs. Emeline Wilcox; second vice president, Mrs. Abby Manchester; third vice president, Mrs. A. Fremont Grinnell; secretary, Mrs. Frank L. Tallman; treasurer, Mrs. William Spooner; managers, Mrs. A. Fremont Grinnell, Mrs. Frank L. Tallman, Mrs. William C. Dennis, Mrs. Edward P. Macomber, Mrs. Leander W. Coggeshall, Miss E. M. Brophy; purchasing committee, Mrs. Leander W. Coggeshall, Mrs. Abby Manchester, Mrs. Charles H. Borden.

Mrs. Lucy Anthony, who has been in Newport for the past two months, has returned to her home.

Mrs. David B. Anthony spent Thursday in Newport as guest of Mr. and Mrs. Perry B. Anthony.

## THE BOSTON BRAVES

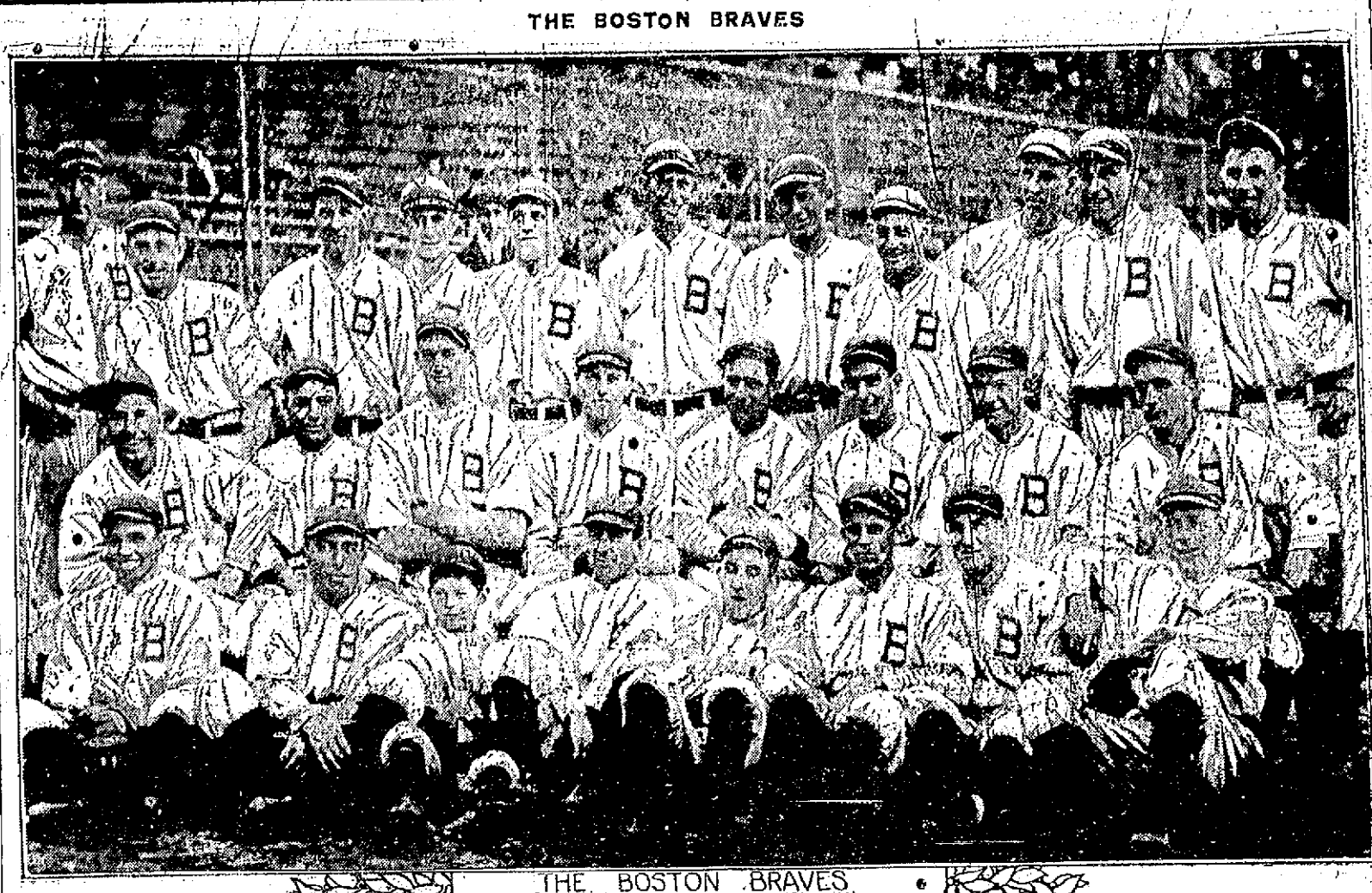

THE BOSTON BRAVES
© 1914 BY AMERICAN PRESS ASSOCIATION

Top row (left to right—William James, Ted Cather, Charles Deal, George Davis, Ensign Cottrell, Eugene Cocro ham, Otto Hess, Leslie Mann, Harry Gowdy, Charles J. Schmidt, Bert Whaling. Middle row—George B. Whitted, Oscar Dugey, George Tyler, Paul Strand, Joshua Devore, Lawrence Gilbert, J. Carlisle Smith, Herbert Moran. Bottom row—Joseph Connolly, Fred Mitchell, Willie Connors, mascot; Richard Rudolph, Walter Maranville, Richard Crutcher, William Martin, Johnny Evers

## BIGGER AND BETTER THAN EVER.

[Continued from Twelfth Page.]

ments will be made for handling a much larger crowd.

The feature in the exhibit line is in the gymnasium, where the important trade exhibit should mark the beginning of a permanent arrangement of that kind. All the exhibits are high grade, the booths being pretty, while the articles themselves are of more than ordinary interest. From the exhibitors could be formed the nucleus of a fixed arrangement of this kind which would boom local trade and be of great benefit to both merchant and purchaser. As a suggestion, some of those identified with the bazaar should make a round of all the exhibitors, to learn if they would care to enter an arrangement of this kind, and probably enough would respond to make the matter sure.

In the space just before one enters the gymnasium from the men's lobby is an exhibit by the Delhi Tea Company, of coffee, tea, spices, extracts, cocoa, etc. Mr. Fritz Swanson is in charge.

The first booth on the right-hand side, going north as one enters the gymnasium, is James A. Eddy's, who is displaying Occident flour in barrels and bags. Next is that of Ralph R. Barker, who is exhibiting wall papers, paints and varnishes. This booth is made out of beaver board, frescoed and stenciled. Messrs. Ralph R. Barker, William M. Arnold, Harold P. Arnold and H. D. Stone are in charge. Armour and Company's booth comes next, prettily decorated in the Armour purple and yellow. The exhibit includes canned meats, grape juice, bouillon cubes and extract of beef. Grape juice and sandwiches are served free here by Mr. W. W. Child, who is in charge. In the last booth on this side the Newport Paper & Grocery Company is exhibiting and serving free Banquet coffee. Mr. James Austin and Mrs. Florence B. Manuel in charge.

Coming down the centre aisle one sees T. B. Connolly's exhibit of sanitary plumbing, Mr. John Connolly in charge. Then comes the display of men's and boys' clothing by the Talbot Company. Scannevin and Potter are in the next booth, with electrical exhibits of flashlights, telephones, vacuum cleaners, vibrators, ceiling domes, drop lights, coffee percolators, electric flat irons, toasters, chafing dishes and small electric stoves. Messrs. Henry G. Riley and A. D. Durfee are in charge. Next comes the exhibit of the A. C. Titus Company, ranges and furniture, the feature of which is the rug which has been walked upon by more than a million people, without showing any effects.

Up the other table are exhibits of the J. H. Barney Company, Victrola machines of all sizes; Rugen, typewriters of all makes, and picture enlargements; T. C. Riley, bicycle sundries; S. W. Coggeshall, building and cutlery hardware. The last is Swift and Co.'s, which is showing hams and bacon.

## NAVAL OFFICERS TO TEACH BRAZILIANS.

Assurance is given that the Navy Department will be able to assign two naval officers for service in the new Naval War College of Brazil for the purpose of teaching the Brazilians naval tactics. The House Thursday passed a resolution, which has passed the Senate, giving the President authority to assign two officers to this duty. They are to be paid for their services by Brazil, and the President may withdraw them at any time from the service of Brazil.

## AT THE TUXEDO CLUB SOCIAL.

The weekly social of the Tuxedo Club, Thursday evening in Red Men's hall, had a good attendance. Pinochle and whist were played during the early part of the evening, the prizes for pinochle being awarded to Miss Drury and Messrs. N. Pauly and March, and for whist to Misses Riley and Donahue and Messrs. Riegel and Green. There was dancing later, the silver cup for the one-step contest being awarded to Mrs. Charles P. Holmes and Mr. William Elliott, the judges being Mrs. Thomas Lucas, Mr. Thomas Clarke and Mr. Wilson.

**SUBSCRIBERS OF THE DAILY NEWS WHO DO NOT RECEIVE THEIR PAPERS REGULARLY AND IN GOOD CONDITION SHOULD MAKE COMPLAINT AT THE OFFICE.**

## TRUE GREATNESS.

### Lofty Character of a Race Determined by Devotion to Honor and Duty.

[Viscount Bryce, in London Chronicle.]

We of the Anglo-Saxon race do not claim for ourselves, any more than we admit in others, any right to dominate by force or to impose our own type of civilization on less powerful races. Perhaps we have not that assured conviction of its superiority which the school of von Bernhardi expresses for the Teutons of North Germany. We know how much we owe, even within our own islands, to the Celtic race, and though we must admit that peoples of Anglo-Saxon stock have, like others, made some mistakes and sometimes abused their strength, let it be remembered what have been the latest acts they have done. Abroad, the United States have twice withdrawn their troops from Cuba, which they could easily have retained. They have resisted all temptations to annex any part of the territories of Mexico, in which the lives and property of their citizens were for three years in constant danger. So Britain also six years ago restored the simplest self-government to the two South African republics, having already agreed to the maintenance on equal terms of the Dutch language, and the citizens of those republics, which were in arms against her 13 years ago, have now spontaneously come forward to support her by arms under the gallant leader who then commanded the Boers. And I may add that one reason why the princes of India have rallied so promptly and heartily to Great Britain in this war is because for many years past we have avoided annexing the territories of those princes, allowing them to adopt heirs when successors of their own families failed, and leaving to them as much as possible of the ordinary functions of government.

It is only vulgar minds that mistake bigness for greatness, for greatness is of the soul, not of the body.

In the judgment which history will hereafter pass upon the 40 centuries of the recorded progress toward civilization that now lie behind us what are the tests it will apply to determine the true greatness of a people? Not population, not territory, not wealth, not military power. Rather will history ask: What examples of lofty character and unselfish devotion to honor and duty has a people given? What has it done to increase the volume of knowledge? What thoughts and what ideals of permanent value and unexhausted fertility has it bequeathed to mankind? What works has it produced in poetry, music and other arts to be unfailing sources of enjoyment to posterity? The small peoples need not fear the application of such tests.

The world advances not, as the von Bernhardi school supposes, only, or even mainly, by fighting. It advances mainly by thinking and by the process of reciprocal teaching and learning, by continuous and unconscious co-operation of all its strongest and finest minds. Each race—Hellenic, Italic, Celtic, Teutonic, Iberian, Slavonic—has something to give, each something to learn; and when their blood is blent the mixed stock may combine the gifts of both. The most progressive races have been those who combined the willingness to learn with the strength which enabled them to receive without loss to their own quality, retaining their primal vigor, but entering into the labors of others, as the Teutons who settled within the dominions of Rome profited by the lessons of the old civilization.

## OPEN TO AMERICANS.

### War Gives Opportunity for Capturing Home Markets From Foreigners.

[Edwin F. Sweet, in Farm and Fireside.]

When the tariff was taken off wool most people believed it would be a serious blow to the production of sheep and wool in this country. But the expected failed utterly to happen. Wool began rising instead of falling in price as soon as the tariff act passed. The real explanation was that the whole world was short of wool; it was a universal condition, and in the face of a world-wide shortage of such a staple, tariffs and bounties and the like are swept into insignificance.

Wool has been going up and up, and the sheep and wool industry is coming back as fast as it can. It will keep on coming.

And wool is another illustration of the great opportunity now open to Americans of capturing their own home markets from the foreigners. Did you ever stop to think how almost ridiculous it is for an American to go into a shop, buying a suit, and to have the tailor drag out right at the beginning "something particularly good and just the fashionable in imported wear?" That's the invariable experience; the imported woolens are always pushed at us. Why shouldn't we be making as good woolens as anybody else? Can't we make them? Of course we can; and now that we are in the way of having to do it we will, see if we don't.

## ALCOHOL AND ATHLETICS.

### Famous Swimmer Advises Boys to Neither Drink Nor Smoke.

The Boy's Own Paper for September contains an interview with Mr. Jabez Wolffe, the famous long-distance swimmer, in which he says:

"And do not forget to tell the boys that I am a teetotaler and a non-smoker. Alcohol and athletics, though their names begin with the same letter, are absolutely opposed to each other, and if you desire to compete successfully nowadays at any kind of sport you must leave alcohol severely alone. By so doing you benefit in every way. As for smoking, I am sure that where great exertions are called for one is best without it. In swimming, for instance, the lungs are put to most strenuous tests, and if you smoke they will not for long sustain the strain. Besides which, smoking undoubtedly tends to make one less fit generally. I am well aware that there are some champions who boast that they smoke and all the rest of it, but let me tell you that if you will take the trouble to watch that kind of a man you will find that as sure as certainty, he does not remain champion for any length of time. It is by far the wisest plan neither to drink nor to smoke."

He likewise says that every boy in the land should be obliged to learn to swim if physically capable of receiving such instruction, and that not only so that he might on occasion be able to preserve his own life but also that he should be efficient for saving the lives of other people.


New Line
WALL PAPER.
Furniture Recovered.
Mattresses Made Over.
Joseph Graham,
Interior Decorator,
48-70 SPRING STREET

Price of Coke
Prepared, delivered,
36 bushels ..... $4.50
18 bushels ..... 2.25
Common, delivered,
36 bushels ..... $3.50
18 bushels ..... 1.75
Price at Works,
Prepared .. 11c a bushel
Common .... 9c a bushel
NEWPORT GAS LIGHT CO.

Fill the barrel with the kind that used to be on top.
PYROX
The best Insecticide and Fungicide Spray for Fruit, Potatoes and Vegetables.
PERCY T. BAILEY,
Telephone. Melville, R. I.
THE NEWPORT JOURNAL AND WEEKLY NEWS

Banish The Old Ash Pan!
Crawford Ranges
do it. An ash pan is hard to remove and it usually spills the ashes in carrying
The deep Ash Hod of our latest Ranges catches all of the ashes, is easy to remove and carry and does not spill the ashes. Coal Hod beside it. Both hods free with each range.

Then there is a wonderful "Single Damper" [patented]; gives perfect control of fire and oven. Better than two dampers. Have you seen it?
Gas ovens if desired, end [single] or elevated [double].
For Sale by
A. C. TITUS CO.,
Newport Agents.
Walker & Pratt Mfg. Co., Makers, Boston

FURNISHING GOODS.
AUTUMN SUITINGS and OVERCOATINGS
The Very Latest Styles
OTTO,
Gentlemen's Tailor,
244 Thames Street.

GOOD TAILORING.
Appeals to people of refined taste. Clothes we tailor are extremely smart, made to suit your individuality.
We have all the newest fabrics in foreign and domestic makes for Ladies and Gentlemen and cordially invite inspection.
NEIL McLENNAN,
TAILOR,
114 BROADWAY.

Special for September.
Gents' Suits
Of Blue and Black Worsted,
$20.00.
PINTO BROS., 115 Spring Street

Adler's Collegian Clothes
fit with glove-like perfection. Even the very hard-to-fit can find their size in a becoming style.
Every Autumn style is bright and brisk—the work of a brilliant designer.
At your first convenience—investigate.
Narragansett Clothing Co.,
Newport, Rhode Island

Beautiful Lavalleres.
Set with Diamonds, Pearls, Sapphires, Amethysts, etc.
$3 to $25.
—AT—
GLAZIER'S, 96 Spring Street,

THE NEWPORT JOURNAL AND WEEKLY NEWS
Is Especially Adapted for Mailing.

## BENDER BATTED OUT OF BOX BY BOSTON BRAVES.

[Continued from First Page.]

four pitched balls. Strunk grounded out to Schmidt, Baker going to third and McInnis to second. Barry struck out. Rudolph threw out Lapp at first. It was superb pitching by Rudolph.

No runs, no hits, 1 error.

Eighth inning, first half—Whitted sent up a high fly to Baker. Schmidt made a Texas leaguer to left. Gowdy singled to left and Schmidt went to third. Maranville struck out and when Gowdy ran to second Schmidt stole home. Gowdy tried to take third on the play, but was thrown out, Lapp to Baker.

One run, 2 hits, no error.

Eighth inning, second half—Wyckoff doubled to the right-field fence. Maranville threw out Murphy at first. Wyckoff going to third. Oldring struck out. Collins flew out toConolly.

No run, 1 hit, no error.

Ninth inning, first half—The crowd began to leave the stands when the inning opened, as it was realized that Boston had all but won the game. Baker threw out Deal. Barry threw out Rudolph. It was announced that the official attendance was 20,562. Baker tossed out Moran.

No run, no hit, no error.

Ninth inning, second half—Baker drove the ball up against the fence for a double. Deal threw out McInnis, Baker being held at second. Strunk popped out to Evers. Maranville threw out Barry.

No run, 1 hit, no error.

### TWENTY-TWO THOUSAND THERE

**Hundreds Turned Away at First World's Series Game.**

PHILADELPHIA, Oct. 9.—Base ball held the centre of the stage in Philadelphia today when the Philadelphia Athletics, present world's champions and winners of the year's American League pennant, met the Boston Braves, who finished first in the National League race, in the first game to decode the 1914 championship of the world at Shibe Park.

Some 22,000 persons saw the game. Hundreds were turned away at the gates, unable to obtain admission to the crowded stands. The vast reaches of Shibe park were choked to capacity long before game time. Three and four times the regular seat prices were offered for tickets and the demand at these figures exceeded the supply.

The outfield stand, seating 4,000 persons, which was thrown open at 10:50 o'clock, was filled within a short time and the gates were closed. The first in line for seats in this unreserved section had waited more than 40 hours for the gates to open. Several women stood in line since daybreak. The crowd holding reserved tickets in the covered or double-decked stand came to the park later. Hundreds viewed the contest from temporary stands erected on the roofs of houses overlooking the back field walls.

The day was warm and humid and suited for fast base ball. An insistent sun burned through the menacing clouds, and there was only a slight threat of showers from the southwest. The infield and outer gardens were bone dry and hard.

Betting favored the Athletics at 2 to 1 and 9 to 5 when the two teams came upon the field for batting and field practice. Preliminary, this practice was snappy and scintillating. The work of the Boston player, Deal, who substituted at third base for Smith, who broke his leg this week, was keenly watched. He displayed no fielding faults in warming up.

The telephone battle between Connie Mack and George Stallings, the Boston manager, over the use of Shibe park for practice, and other war-like incidents which intensified the interest of the base ball world yesterday apparently were forgotten in the enthusiasm that held the followers of the game as the hour for staging the contest approached.

The pitching selections of the managers seemed to be the absorbing topic of the fans. Neither Mack nor Stallings had intimated who would be his choice, but the general opinion was that Bender, the Athletic's hero of several world series, and Rudolph, one of the Boston stars, would be on the mound. Weather conditions, however, may figure in the selection of pitchers and many believed that if the afternoon was bright and clear the honor would fall to Plank, the Athletic south paw, and either James or Tyler for Boston.

Both teams had their final practice yesterday, and all the players were said to be in the best of condition. Charley Deal, who will play third base for Boston, in place of Smith, who has a broken ankle, was put through a long drill in batting and fielding stunts. "Stuffy" McInnis, who had been nursing a bruised hand for more than a week, was out with his teammates and handled both the bat and ball as though he had never been injured.

There was no lack of confidence on either side as to the ultimate result of the series. "We will win sure," declared Manager Stalings. "My team is as good as the Athletics any way you look at it, and we are going to hand a lot of people a big surprise."

Manager Mack was as reticent as usual. All he would say was, "We'll be in there to win and I hope we will have good weather for the series."

Base ball enthusiasts from all sections of the country and from foreign lands where the national game is played are in the city anxious to see the opening contest, while business of every character is practically at a standstill pending the decision of the relative merits of the contending teams. Among the visitors are men of prominence in many walks of life.

The bear burnings of the rival clubs who were disappointed in not securing the coveted tickets of admission were forgotten in the excitement of the initial play. Some of the disappointed ones secured standing room admissions in the grand stand, some were in the bleachers, some were in neighboring houses, and many thousands intended themselves to watching the play on electric scoreboards in other parts of the city.

The wonderful base ball machine constructed by Manager Connie Mack of the Athletics, and the dashing team of the Boston team under the management of George Stallings, were alike extolled by many individuals in the crowds.

Supporters of the Braves pointed to the manner in which the Bostonians had climbed from last place to the championship of the National League and expressed the thought that the experience gained in that race would enable them to defeat even the White Elephants.

The Rayo Lamp

Unequalled for its bright and steady light, simple construction and absolute safety. Has latest improved burner. Made of brass throughout and nickel plated. Every lamp warranted. Write to nearest agency if not at your dealer's.

STANDARD OIL COMPANY

UNDERWOOD & UNDERWOOD, N. Y.

GERMAN LANCERS.

A regiment of the Black cavalry, one of the German army, whose exploits have brought terror to the hearts of the people of the villages, towns and cities through which they have swept. The photograph shows the regiment unmounted for a brief resting spell.

# GERMAN HEAVY ARTILLERY POUNDING ANTWERP HARD.

## Two Forts Reported Silenced and Fires in Four Parts of City.

## Russians Again Invading East Prussia, Germans in Russian Poland.

German heavy artillery is pounding Antwerp, the last remaining stronghold of the Belgian army, while German armies continue to face the struggle with the French and British allies. Beyond this little is known of today's developments in Belgium and France.

The situation at Antwerp is in doubt. The censorship which masked the fighting there until the Belgian government was compelled to withdraw to Ostend is now veiling the attack on the city proper. Reports coming through London refer only to events of yesterday morning or earlier.

King Albert is variously reported as leading a part of the Belgian army out of the city, with the intention probably of effecting a juncture with the British and French, and as having arrived at Selssaete, a village on the Dutch frontier.

Refugees from Antwerp continue to pour into Holland. They report that the German guns already have done much damage in the city.

The bombardment of Antwerp's inner forts is said to have begun at 12:30 o'clock Thursday morning. Two of these forts are reported to have been silenced and fire is said to have started in four parts of the city.

The most recent statement by the German war office said the Germans had crossed the flooded area along the river Nethe and continued to make progress.

The general situation in the west has undergone no change, says a French official announcement made at 3 o'clock today. The battle continues along the line of Lens, Arras, Bray-sur-Somme, Chaulnes, Roye and Lassigny.

An artillery duel is in progress in the Woevre district. Otherwise nothing of importance on the right or in the centre of the allies is reported by the French.

The Paris announcement says that Montenegrin troops continue their advance in Bosnia. A similar report has been made almost daily for many days. The Austrian war office in its most recent communication reported successes against the Montenegrins and a decisive blow against the Servian invaders of Bosnia at Vishegrad.

The Austrian army headquarters also reported the re-capture of Przeszow and the repulse of the Russians who are marching on Przemysl, in Galicia.

The latest reports from the eastern theatre of war are that the Russians who invaded East Prussia, and later were defeated and driven back to the Niemen river, have again invaded East Prussia, driving the Germans back as far as Lyck. On the other hand, the Germans are in force in Russian Poland, having reached almost to Warsaw, while the Russian movement sent through Galicia is meeting stubborn resistance from German and Austian forces. The Russians claim to have captured one of the forts at Przemysl. A similar claim was made several days ago.

A despatch from Athens says German officers have placed large German guns in the forts on the Dardanelles and the Bosphorus.

British aeroplanes have made another visit to the Zeppelin hangars at Dusseldorf, where some damage by bombs was done. The airships attacked also the hangars at Cologne, but without success.

Further indications of dissension in the Italian cabinet are contained in a despatch from Rome, saying the minister of war, General Grandi, has resigned.

Advices from Kiao Chau say the Japanese have mounted siege guns on Prince Henry mountain, which dominates the forts at Tsing Tau.

A despatch from London says a renewal of hints from Washington that the subject of peace on the basis of a "drawn" war is again under discussion, have been made in an apparently inspired statement by the Westminster Gazette that while there is no desire to humiliate the German people there must be no mistake as to the fact that Great Britain intends to crush German militarism.

### GARRISON STILL RESISTING.

**Germans Progressing Over Flooded Area Along the Nethe**

BERLIN, Oct. 9, via London, 9:50 p. m.—[illegible] Germans continue to make progress [illegible] Antwerp and that they are already [illegible] the Nethe River [illegible]

A member of the Marine Wer[illegible] however, [illegible] expressed opinion [illegible] Antwerp as the garrison of the fortress [illegible] still able to make [illegible]

The question of the seat of the Belgian government from Antwerp to Ostend was [illegible] in Paris until the morning [illegible] the fall of Antwerp [illegible] like French considered [illegible] success of the efforts of the allies to push the Germans back over the frontier.

### KING ALBERT LEAVES ANTWERP.

**Belgium Ruler Arrives at Selzaete. Near Sas Van. Ghent.**

LONDON, Oct. 9.—The Amsterdam correspondent of Reuter's Telegram Company, dated [illegible] says the News [illegible] "King Albert left Antwerp this morning and has arrived at Selzaete, a village near the Dutch frontier, [illegible] of Sas Van Ghent.

### PLAGUE AT SALONIKI.

**Steamers Scheduled to Sail for That Port Suspend Departure.**

GENOA, Oct. 9, via Paris, Oct. 9.—Several cases of plague have been reported at Salonik, and as a result all steamers scheduled to sail from here for that port have suspended their departure.

### FORT BREENDONK TAKEN.

**Germans Make Small Progress Near St. Mihiel and in the Argonne.**

LONDON, Oct. 9.—The official communication of the German general staff, given out at Berlin in the evening of October 8, is contained in a despatch to Reuter's Telegram Company from Amsterdam, it says:

"From the western scene of war no facts of decisive importance can be mentioned. Small progress has been made near St. Mihiel and in the Argonne.

"Before Antwerp, Fort Breendonk (to the south of Antwerp) has been taken and the attack on the inner fort line has begun therewith. The bombardment of the quarter of the town lying behind was begun after the declaration of the commander of the stronghold that he took the responsibility.

"The airship hall at Dusseldorf has been hit by a bomb thrown by a hostile aviator. The roof was pierced and the cover of an airship in the hall was demolished.

"In the east the Russian column is marching from Lomsea (Russian Poland) and has reached Lyck (in east Prussia)."

### KING RETAINS COMMAND.

**Fierce Resistance of Antwerp's Defenders Inspired by His Presence.**

LONDON, Oct. 9.—The fierce resistance of Antwerp's defenders on the Scheldt was partly inspired by the presence of King Albert himself, says the Grant correspondent of the Telegraph in a despatch under Thursday's date. The repeated German attacks aimed at the line of defense proved futile and the German retirements were attended with considerable losses.

"King Albert retains command of his troops," the despatch says, "and is constantly in the field directing operations, an example almost galvanic in its effects to his brave forces.

"It must be remembered that the whole of this country is covered by villages and hamlets, and I hope I may not again see scenes similar to what occurred. These poor peasants held on in their homes to the last moment and when the end comes there is confusion."

### ARMY OFFICER'S STORY.

**Bombardment of Cathedral at Antwerp Begun Thursday Morning.**

LONDON, Oct. 9.—In a despatch from Ghent, dated Thursday at midnight, the correspondent of the Start transmits the following: "An officer who I met states that the bombardment of the cathedral at Antwerp had begun at five hour he left that city, which was 1 o'clock Thursday morning. Fires had broken out in many places. The Germans were using their heaviest howitzers with terrible effect on the inner ring of forts, but guns of smaller calibre were being employed against the interior of the city itself. The airship which dropped a bomb on the works was subjected to a terrific fire and must have been hit. The burgomaster of Antwerp declared his intention of surrendering the municipality to the Germans."

### PLANS CAREFULLY LAID OUT.

**Bombardment to Begin When City Can be Taken With Little Delay.**

LONDON, Oct. 9.—Telegraphing from Ghent the Daily Express correspondent sends the following: "The German plan for the reduction of Antwerp was carefully developed for many weeks past. The serious bombardment will only be begun when, in the opinion of the commandant, he is in a position to take the city with little delay. Emplacements for the big guns have been carefully constructed at most advantageous positions. These guns were brought from Namur and Maubeuge. The Germans have a large number of them at their disposal."

THE NEWPORT JOURNAL
AND WEEKLY NEWS
Is Especially Adapted for Mailing.

## LIQUOR SOLD THERE.

**Place Frequented by Disorderly Persons, With General Drinking.**

**Testimony by Police Officers and Others in the Fereira Nuisance Case.**

The superior court found a case to try Thursday afternoon, Joseph Ferera concluding to stand trial on his indictment for keeping a nuisance at 8 Collins street. Judge Sullivan was his counsel and Mr. Ham appeared for the state.

Joseph Montey was the first witness. He saw defendant running the place at 8 Collins street. Bought beer there three times. The first was in January, 1914; bought it of Fereira. They both came from the Cape Verde islands. The third time they were "shooting dice" for the drinks and witness "got stuck in." Inspector Palmer saw witness and questioned him.

Henry H. Hurley also testified. He lived at the place and several times paid 10 cents a bottle for beer to defendant. He also bought whiskey several times. Liquor was kept in a refrigerator in the toilet. He paid defendant for his lodgings in the house. Judge Sullivan askec if witness was owing defendant and had been dunned for it. He said he paid all he owed for lodgings, but had been dunned for what he owed for "booze." He admitted having a fight with defendant. There were women in the house, and there was general drinking, Sundays and late at night.

Robert Tutt was called. He was present, cooking mussels, one night for a dance there. Worked for defendant. Was sure he never saw any liquor sold there. As to persons being there under the influence of liquor, he thought that would include himself. He had his board and lodging there, from defendant.

Tony Andrew testified. Lived in the place six months: boarded with defendant. He bought beer and paid defendant for it. Witness denied owing defendant $17.50 or any other amount. Was arrested and sent to Providence for 55 days as a result of an occurrence resulting from his attempt to obtain something to eat when he was paying for it. He said he had been arrested five times: he drinks every day—doesn't count the drinks. Judge Sullivan tried to have witness say there was a "club." Witness repeated "club" with great contempt and would have nothing to do with any such idea.

Mr. Ham called Clerk Kelley of the district court, with the records of various people seen in defendant's place. Judge Sullivan strongly objected. When asked by the court if he had any authorities to uphold his contention Judge Sullivan exclaimed: "Authorities! I've only just come into this case. I don't know what the defense is yet."

The court said it was so near the hour of adjournment that they might stop and lock up the point. He excused the spare jurors to 11 a. m. and, it being 4:05, adjourned to 9:30 a. m. Friday.

Officer Charles Wilcox testified. He has been in the place several times. Saw women and men together there, witnessed a fight, etc. September 11, 1913, he arrested a woman for assault. On another date he arrested Tony Andrew for assault. There was a crowd there and all appeared to be drunk, witness being the only sober one. Another time there was a dance with admission fee, beer and sandwiches being sold. One Sunday, at 2:15 a. m., there was a row among a "bunch" of men. Defendant was in charge. The place is reputed to be one where idle, intemperate and immoral characters "hang out." People going to church complained of the place. Asked, in cross-examination, for names of law-abiding citizens who had complained of the place witness flatly refused to give the names (as he had a right to do). He thought he had been in the place 25 times in 18 months.

Officer Cornelius Sullivan testified that he had been in the place. One night last August there was a fight between defendant and a woman. There were three women and defendant, drunk, and five other men in there.

Officer Palmer testified that he had been to the place eight or ten times. He found men drinking beer, at a table. Seized 43 bottles of beer, a little whiskey, a little sherry, a lot of empty beer bottles and racks. Defendant said he was in charge and that the liquor was his. Last March witness arrested John Martin there. Men were playing cards. Witness gave names of persons he found in the house. Witness and Inspector Tobin saw six cases of beer taken in and 15 "empties" taken out. One time witness was sent there to look for two colored girls and found defendant there, very drunk. Many times witness's attention was called to the place by the noise there. One man seen there is a common drunkard; a girl there is an immoral person and also a thief; "and John"—said witness—"I don't know what to call John." Witness had been in court several times when "John" had been sentenced.

After a recess Robert Tutt was recalled by Mr. Ham and asked if he had a daughter who was frequently in the place in question. He said yes, while he was staying there—he couldn't see her if she wasn't there. To Judge Sullivan witness said his daughter came to see him and then went away about her business. He could not say she did not speak to others.

### BUILDINGS DESTROYED.

**Poincaire's Country House at Sampigny Again Bombarded by Germans.**

BORDEAUX, Oct. 9.—President Poincare has received information that the Germans yesterday again bombarded his country house at Sampigny, in the Department of the Meuse. The buildings were destroyed.

NOTICE!

This is the time to Spray Elm Trees for the Elm Leaf Beetle. All orders promptly attended to.

Oscar Schultz,
18 Broadway.
Tel. 151.

THE NEWPORT JOURNAL
AND WEKLY NEWS
Is Especially Adapted for Mailing.

MEDICAL

IS IT YOUR KIDNEYS?

**Don't Mistake the Cause of Your Troubles. A Newport Citizen Gives a Valuable Hint.**

Many people never suspect their kidneys. If suffering from a lame, weak or aching back they think that it is only a muscular weakness; when urinary trouble sets in they think it will soon correct itself. And so it is with all the other symptoms of kidney disorders. That is where danger often lies. You should realize that these troubles often lead to dropsy or Bright's disease. An effective remedy for weak or diseased kidneys is Doan's Kidney Pills. Read the experience of a resident of Newport who has tested Doan's.

Mrs. J. Banister, 41 Third St., Newport, says: "I suffered from severe backache and I had pains through my kidneys. I have used Doan's Kidney Pills for these ailments and they have always relieved me right away. My relatives have used Doan's Kidney Pills and we consider them a fine medicine."

Price 50c. at all dealers. Don't simply ask for a kidney remedy—get Doan's Kidney Pills—the same that Mrs. Banister had. Foster-Milburn Co., Props., Buffalo, N. Y.

BENJ. F. TANNER,
Contractor and Builder, and Agents for
Century Asbestos Slates or Shingles.
NO MORE HOT ROOFS.
Best Fireproof. Do not crack or come off or leak or turn up.

305 Roofs put in during last nine years. Every roof has one year's care. Stone, Slate, Shingle, Copper and Tin Roofs were torn off and damaged in last two heavy gales. The only damage on 305 Century Slate Roofs were two ridge rolls blown off and slight leak in two other roofs. Convention Hall at Beach stood recent gales without a slate cracked or started.

Any skilled mechanic can put them on. Be sure you purchase Century Asbestos Slates.

R. W. CURRY,
At 41 Chapel St.,
Builds Houses, Stables, Garages, Fences, makes alterations, repairs, and manufactures all kinds of wood finish.
He tries earnestly to do good work and generally succeeds.

## NOTICE.

## To the Members of the Representative Council.

The following items of new business having been filed with the City Clerk under the rules of the Representative Council, will come before the Council for action at their meeting to be held **Tuesday, October, 13, 1914,** at 8 o'clock P. M.

Resignation of A. Russell Manchester as a member of the Representative Council.
Resolution ordering levy and assessment of a Poll Tax.
Resolution fixing salary of the Mayor and Board of Aldermen
Communication from the Board of Aldermen.
Resolution transferring certain amounts under the appropriation for Highways and Bridges.
Resolution prvoiding for the laying of Granolithic Sidewalks in the First Ward.
Resolution appropriating $600 and adding to the Appropriation for Printing the Revised Ordinances.
Resolution transferring the sum of $500 from the Appropriation Naval Base, Narragansett Bay, to the Appropriation for Council & Aldermen.
Resolution transferring $350 from the Third Street Sewerage System and appropriating for a sewer in Marin Street.
Resolution providing for the laying of a Granolithic Sidewalk on North Side of Levin Street from Thomas Street to Bellevuve Avenue.
Resolution providing for the laying of Granolithic Sidewalks on Pelham, Bull and Farewell Streets.
Resolution authorizing Board of Aldermen to dispose of old heater in Coggeshall School.
Resolution appropriating $35.60 for Repairs to Poplar Street Crossing.
Resolution making certain transfers under the appropriation for Fire Department.
Communication from the Board of Health.
Resolution making certain transfers under the appropriation for Health Department
Petition of Newport Police Relief Association for amendment to the Ordinance fixing the amount to be paid to retired Police Officers.
An Ordinance in Amendment of Chapter 15 of the Ordinances of the City of Newport.
Final Report of the Commission on Revision of the City Ordinances.
An Ordinance amending and revising the Ordinances of the City of Newport.
Resolution appropriating $1,575 for the purpose of paying for services and expenses of the Commission on Revision of Ordinances.
Petition of Philip A. Hayes and others for a curbing on the East side of Third Street 150 feet north from Cypress Street.
Report of Committee on Fencing portion of Lily Pond.
Petition of Samuel Vetters and others for a Granolithic Sidewalk on North side of Fair Street.
Petition of N. J. Sproul and other for a Granolithic Sidewalk on Everett Street.
Petition of James S. Ramlose for Granolithic Sidewalk on Thames & Bridge Streets.
Petition of Wm. Sargeant Kendall for a reduction of Taxes
Petition of Rev. Henry N. Jeter and others for a Granolithic Sidewalk on West side of School Street from Church St. to Mary St.
Petition of Esther W. Smith and other for improving the Sanitary Conditions along the Harbor Front.
Petition of The C. Tisdall Company and others to have a portion of Broadway paved with wooden block pavements.
Petition of Joseph A. Schneider and others for a Granolithic Sidewalk on Fountain Street.
Petition of Common Sense Gum Company for curbing and granolithic sidewalk on East side of Third Street.
Petition of A. B. Cascambas for a curb and granolithic sidewalk on East side of Third Street
Election of Timothy F. Sullivan, 19 John Street, Weigher fo Coal etc.

F. N. FULLERTON,
City Clerk.

### NEWPORT PROBATE NOTICES.

Probate Court of the City of Newport. October 5th, 1914.

**Estate of Louise Jurgens.**

An instrument in writing purporting to be the last Will and Testament of Louise Jurgens, late of said Newport, deceased, is presented for probate, and the same is received and referred to the Twenty-sixth day of October instant at ten o'clock, A. M., at the Probate Court Room, in said Newport, for consideration; and it is ordered that notice thereof be published for fourteen days, once a week, in the Newport Daily News.

Duncan A. Hazard, Clerk.

Probate Court of the City of Newport. October 8th, 1914.

**Estate of James C. Keller.**

An instrument in writing purporting to be the last Will and Testament of James C. Keller, late of said Newport, deceased, is presented for probate, and the same is received and referred to the Twenty-sixth day of October instant at ten o'clock, A. M., at the Probate Court Room, in said Newport, for consideration; and it is ordered that notice thereof be published for fourteen days, once a week, in the Newport Daily News.

Duncan A. Hazard, Clerk.

Probate Court of the City of Newport. October 8th, 1914.

**Estate of Ella Augusta Smith**

Theodore O. Carr, Guardian of the person and estate of Ella Augusta Smith, of full age, of said Newport, presents his first account with the estate of said ward, for allowance; and the same is received and referred to the Twenty-sixth day of October instant at ten o'clock A. M., at the Probate Court Room, in said Newport, for consideration, and it is ordered that notice thereof be published for fourteen days, once a week, in the Newport Daily News.

Duncan A. Hazard, Clerk.

ADMINISTRATION NOTICE.

The undersigned hereby gives notice that she has been appointed by the Probate Court of the City of Newport, Administrator of the estate of **James G. Albro,** late of said Newport, deceased, and has given bond according to law.

All persons having claims against said estate are hereby notified to file the same in the office of the clerk of said court within six months from the date of the first advertisement hereof.

Carrie A. Kirby.

Newport, October 9th, 1914.

ADMINISTRATION NOTICE.

The undersigned hereby gives notice that he has been appointed by the Probate Court of the City of Newport, Administrator of the estate of **Sarah E. Spooner,** late of said Newport, deceased, and has given bond according to law.

All persons having claims against said estate are hereby notified to file the same in the office of the clerk of said court within six months from the date of the first advertisement hereof.

George Spooner.

Newport, October 9th, 1914.

ADMINISTRATION NOTICE.

The undersigned, Executor of the Last Will and Testament of **Etta M. Hayden,** late of the City of Newport, deceased, which Will has been admitted to probate by the Probate Court of the City of Newport, hereby gives notice that he has accepted said trust and has given bond according to law.

All persons having claims against said estate are hereby notified to file the same in the office of the clerk of said court within six months from the date of the first advertisement hereof.

Newport, October 9th, 1914.

George W. Hayden.

Probate Court of the City of Newport. September 29th, 1914.

**Estate of Bertha McCarty.**

Mary S. McCarty, Guardian of the person and estate of Bertha McCarty, of full age, presents her first account with the estate of said ward, for allowance; and the same is received and referred to the nineteenth day of October next at ten o'clock A.M. at the Probate Court Room, in said Newport, for consideration; and it is ordered that notice thereof be published for fourteen days, once a week, in the Newport Daily News.

Duncan A. Hazard, Clerk.

Probate Court of the City of Newport. September 24th, 1914.

**Estate of Margaret Sullivan.**

Arthur H. Tilley, Administrator of the estate of Margaret Sullivan, late of said Newport, deceased, presents his first and final account with the estate of said deceased, for allowance; and the same is received, and referred to the Thirteenth day of October next at ten o'clock, A. M., at the Probate Court Room, in said Newport, for consideration, and it is ordered that notice thereof be published for fourteen days, once a week, in the Newport Daily News.

Duncan A. Hazard, Clerk.

Probate Court of the City of Newport. September 29th, 1914.

**Estate of Alma S. Petterson.**

An instrument in writing, purporting to be the last Will and Testament of Alma S. Petterson, late of said Newport, deceased, is presented for probate, and the same is received and referred to the Nineteenth day of October next at ten o'clock, A. M., at the Probate Court Room, in said Newport, for consideration; and it is ordered that notice thereof be published for fourteen days, once a week, in the Newport Daily News.

Duncan A. Hazard, Clerk.

BEAVER BOARD
PURE WOOD FIBRE
TRADE MARK
NO CRACKS
Are ever seen in walls and ceilings made of Beaver Board. Durable, beautiful, sanitary. Forty-one advantages. Call and see how it looks.
J. M. FRIEND.

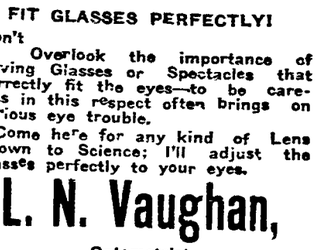

I FIT GLASSES PERFECTLY!
Don't
Overlook the importance of having Glasses or Spectacles that correctly fit the eyes—to be careless in this respect often brings on serious eye trouble.
Come here for any kind of Lens known to Science; I'll adjust the glasses perfectly to your eyes.
L. N. Vaughan,
Optometrist
184 BROADWAY.

## BENDER BATTED OUT OF BOX BY BOSTON BRAVES.

[Continued from First Page.]

four pitched balls. Strunk grounded out to Schmidt, Baker going to third and McInnis to second. Barry struck out. Rudolph threw out Lapp at first. It was superb pitching by Rudolph.

No runs, no hits, 1 error.

Eighth inning, first half—Whitted sent up a high fly to Baker. Schmidt made a Texas leaguer to left. Gowdy sieled to left and Schmidt went to third. Maranville struck out and when Gowdy ran to second Schmidt stole home. Gowdy tried to take third on the play, but was thrown out, Lapp to Baker.

One run, 2 hits, no error.

Eighth inning, second half—Wyckoff doubled to the right-field fence. Maranville threw out Murphy at first, Wyckoff going to third. Oldring struck out. Collins flew out to Conolly.

No run, 1 hit, no error.

Ninth inning, first half—The crowd began to leave the stands when the inning opened, as it was realized that Boston had all but won the game. Baker threw out Deal. Barry threw out Rudolph. It was announced that the official attendance was 20,562. Baker tossed out Moran.

No run, no hit, no error.

Ninth inning, second half—Baker drove the ball up against the fence for a double. Deal threw out McInnis. Baker being held at second. Strunk popped out to Evers. Maranville threw out Barry.

No run, 1 hit, no error.

### TWENTY-TWO THOUSAND THERE

Hundreds Turned Away at First World's Series Game.

PHILADELPHIA, Oct. 9.—Base ball held the centre of the stage in Philadelphia today when the Philadelphia Athletics, present world's champions and winners of the year's American League pennant, met the Boston Braves, who finished first in the National League race, in the first game to decide the 1914 championship of the world at Shibe Park.

Some 22,000 persons saw the game. Hundreds were turned away at the gates, unable to obtain admission to the crowded stands. The vast reaches of Shibe park were choked to capacity long before game time. Three and four times the regular seat prices were offered for tickets and the demand at these figures exceeded the supply.

The outfield stand, seating 1,000 persons, which was thrown open at 10:30 o'clock, was filled within a short time and the gates were closed. The first in line for seats in this unreserved section had waited more than 40 hours for the gates to open. Several women stood in line since daybreak. The crowd holding reserved tickets in the covered or double-decked stand came to the park later. Hundreds viewed the contest from temporary stands erected on the roofs of houses overlooking the back field walls.

The day was warm and humid and suited for fast base ball. An insistent sun burned through the menacing clouds, and there was only a slight threat of showers from the southwest. The infield and outer gardens were bone dry and hard.

Betting favored the Athletics at 2 to 1 and 9 to 5 when the two teams came upon the field for batting and yield practice. Preliminary field play was snappy and scintillating. The work of the Boston player, Deal, who substituted at third base for Smith, who broke his leg this week, was keenly watched. He displayed no fielding faults in warming up.

The telephone battle between Connie Mack and George Stallings, the Boston manager, over the use of Shibe park for practice, and other war-like incidents which intensified the interest of the base ball world yesterday apparently were forgotten in the enthusiasm that held the followers of the game as the hour for staging the contest approached.

The pitching selections of the managers seemed to be the absorbing topic of the fans. Neither Mack nor Stallings had intimated who would be his choice, but the general opinion was that Bender, the Athletic's hero of several world series, and Rudolph, one of the Boston stars, would be on the mound. Weather conditions, however, may figure in the selection of pitchers and many believed that if the afternoon was bright and clear the honor would fall to Plank, the Athletics south paw, and either James or Tyler for Boston.

Both teams had their final practice yesterday, and all the players were said to be in the best of condition. Charley Deal, who will play third base for Boston, in place of Smith, who has a broken ankle, was put through a long drill in batting and fielding stunts. "Stuffy" McInnis, who had been nursing a bruised hand for more than a week, was out with his teammates and handled both the bat and ball as though he had never been injured.

There was no lack of confidence on either side as to the ultimate result of the series. "We will win sure," declared Manager Stallings. "My team is as good as the Athletics any way you look at it, and we are going to hand a lot of people a big surprise."

Manager Mack was as reticent as usual. All he would say was: "We'll be in there to win and I hope we will have good weather for the series."

Base ball enthusiasts from all sections of the country and from other lands where the national game is played are in the city anxious to see the opening contest, while business of every character is practically at a standstill pending the decision of the relative merits of the contending teams. Among the visitors are men of prominence in many walks of life.

The heart burnings of the thousands who were disappointed in not securing the coveted tickets of admission were forgotten in the excitement of the details of actual play. Some of the disappointed ones secured standing room admissions in the grand stand, some were in the bleachers, some were on neighboring houlsesteps, and many thousands contented themselves with watching the play on electric score boards in other parts of the city.

The wonderful base ball machine constructed by Manager Connie Mack of the Athletics, and the dashing play of the Boston team under the encouragement of George Stallings, were alike extolled by many individuals in the crowds.

Supporters of the Braves pointed to the manner in which the Bostonians had climbed from last place to the championship of the National League, and expressed the thought that the experience gained in that race would enable them to defeat even the White Elephants.

The Rayo Lamp

is equalled for its bright and steady light, simple construction and absolute safety. Has latest improved burner. Made of brass throughout and nickel plated. Every lamp warranted. Write to nearest agency if not at your dealer's.

STANDARD OIL COMPANY

UNDERWOOD & UNDERWOOD, N. Y.

GERMAN LANCERS.

A regiment of the crack cavalry men of the German army, whose sorties have brought terror to the hearts of the people of the villages, towns and cities through which they have swept. The photograph shows the regiment unmounted for a brief resting spell.

# GERMAN HEAVY ARTILLERY POUNDING ANTWERP HARD.

## Two Forts Reported Silenced and Fires in Four Parts of City.

## Russians Again Invading East Prussia, Germans in Russian Poland.

German heavy artillery is pounding Antwerp, the last remaining stronghold of the Belgian army, while German armies continue to face the struggle with the French and British allies. Beyond this little is known of today's developments in Belgium and France.

The situation at Antwerp is in doubt. The censorship which masked the fighting there until the Belgian government was compelled to withdraw to Ostend is now veiling the attack on the city proper. Reports coming through London refer only to events of yesterday morning or earlier.

King Albert is variously reported as leading a part of the Belgian army out of the city, with the intention probably of effecting a juncture with the British and French, and as having arrived at Selssaete, a village on the Dutch frontier.

Refugees from Antwerp continue to pour into Holland. They report that the German guns already have done much damage in the city.

The bombardment of Antwerp's inner forts is said to have begun at 12:30 o'clock Thursday morning. Two of these forts are reported to have been silenced and fire is said to have started in four parts of the city.

The most recent statement by the German war office said the Germans had crossed the flooded area along the river Nethe and continued to make progress.

The general situation in the west has undergone no change, says a French official announcement made at 3 o'clock today. The battle continues along the line of Lens, Arras, Bray-sur-Somme, Chaulnes, Roye and Lassigny.

An artillery duel is in progress in the Woevre district. Otherwise nothing of importance on the right or in the centre of the allies is reported by the French.

The Paris announcement says that Montenegrin troops continue their advance in Bosnia. A similar report has been made almost daily for many days. The Austrian war office in its most recent communication reported successes against the Montenegrins and a decisive blow against the Servian invaders of Bosnia at Vishegrad.

The Austrian army headquarters also reported the re-capture of Przeszow and the repulse of the Russians who are marching on Przemysl, in Galicia.

The latest reports from the eastern theatre of war are that the Russians who invaded East Prussia, and later were defeated and driven back to the Niemen river, have again invaded East Prussia, driving the Germans back as far as Lyck. On the other hand, the Germans are in force in Russian Poland, having reached almost to Warsaw, while the Russian movement sent through Galicia is meeting stubborn resistance from German and Austian forces. The Russians claim to have captured one of the forts at Przemysl. A similar claim was made several days ago.

A despatch from Athens says German officers have placed large German guns in the forts on the Dardanelles and the Bosphorus.

British aeroplanes have made another visit to the Zeppelin hangars at Dusseldorf, where some damage by bombs was done. The airships attacked also the hangars at Cologne, but without success.

Further indications of dissension in the Italian cabinet are contained in a despatch from Rome, saying the minister of war, General Grandi, has resigned.

Advices from Kiao Chau say the Japanese have mounted siege guns on Prince Henry mountain, which dominates the forts at Tsing Tau.

A despatch from London says a renewal of hints from Washington that the subject of peace on the basis of a "drawn" war is again under discussion, have been made in an apparently inspired statement by the Westminster Gazette that while there is no desire to humiliate the German people there must be no mistake as to the fact that Great Britain intends to crush German militarism.

### GARRISON STILL RESISTING.

Germans Progressing Over Flooded Area Along the Nethe.

BERLIN, Oct. 8, via London, Oct. 9.—It is officially announced that the Germans continue to make progress at Antwerp and that they are already over the flooded area along the River Nethe.

A writer in the Militair Wochenblatt, however, last night warned the people against an excessive optimism regarding Antwerp, as the garrison of the fortress there is still able to continue a desperate resistance.

The transfer of the seat of the Belgian government from Antwerp to Ostend was not made public in Paris until this morning, but even the fall of Antwerp will scarcely shake French confidence in the success of the efforts of the allies to push the Germans back over the frontier.

### KING ALBERT LEAVES ANTWERP.

Belgium Ruler Arrives at Selzaete, Near Sas Van, Ghent.

LONDON, Oct. 9.—An Amsterdam despatch to Reuter's Telegram Company, dated Friday, quotes the Nieuwe Van Der Dag of Ghent as saying that King Albert left Antwerp this morning and has arrived at Selzaete, a village near the Dutch frontier town of Sas Van Ghent.

### PLAGUE AT SALONIKI.

Steamers Scheduled to Sail for That Port Suspend Departure.

GENOA, Oct. 8, via Paris, Oct. 9.—Several cases of plague have been reported at Saloniki and as a result 11 steamers scheduled to sail from here for that port have suspended their departure.

### FORT BREENDONK TAKEN.

Germans Make Small Progress Near St. Mihiel and in the Argonne.

LONDON, Oct. 9.—The official communication of the German general staff, given out at Berlin in the evening of October 8, is contained in a despatch to Reuter's Telegram Company from Amsterdam. It says:

"From the western scene of war no facts of decisive importance can be mentioned. Small progress has been made near St. Mihiel and in the Argonne.

"Before Antwerp, Fort Breendonk (to the south of Antwerp) has been taken and the attack on the inner fort line has begun therewith. The bombardment of the quarter of the town lying behind was begun, after the declaration of the commander of the stronghold that he took the responsibility.

The airship hall at Dusseldorf has been hit by a bomb thrown by a hostile aviator. The roof was pierced and the cover of an airship in the hall was demolished.

"In the east the Russian column is marching from Lomsza (Russian Poland) and has reached Lyck (in east Prussia)."

### KING RETAINS COMMAND.

Fierce Resistance of Antwerp's Defenders Inspired by His Presence.

LONDON, Oct. 9.—The fierce resistance of Antwerp's defenders on the Scheldt was partly inspired by the presence of King Albert himself, says the Ghent correspondent of the Chronicle in a despatch under Thursday's date. The repeated German attacks aimed at the line of defense proved futile and the German retirements were attended with considerable losses.

"King Albert retains command of his troops," the despatch says, "and is continually in the field directing operations, an example almost galvanic in its effects to his brave forces.

"It must be remembered that the whole of this country is covered by villages and hamlets, and I hope I may not again see scenes similar to what occurred. These poor peasants held on to their homes to the last moment and when the end comes there is confusion."

### ARMY OFFICER'S STORY.

Bombardment of Cathedral at Antwerp Begun Thursday Morning.

LONDON, Oct. 9.—In a despatch from Ghent, dated Thursday at midnight, the correspondent of the Start transmits the following: "An officer whom I met states that the bombardment of the cathedral at Antwerp had begun at the hour he left that city, which was 10 o'clock Thursday morning. Fire had broken out in many places. The Germans were using their 16-inch Howitzers with terrible effect on the inner ring of forts, but guns of smaller calibre were being employed for the destruction of the city itself. The airship which dropped a bomb on the law courts was subjected to a terrific fire and must have been hit. The burgomaster of Antwerp declared his intention of supporting the military in resisting to the last."

### PLANS CAREFULLY LAID OUT.

Bombardment to Begin When City Can be Taken With Little Delay.

LONDON, Oct. 9.—Telegraphing from Ostend, the Daily Express correspondent sends the following: "The German plan for the reduction of Antwerp was carefully developed for many weeks past. The serious bombardment will only be begun when, in the opinion of the commandant, he is in a position to take the city with little delay. Emplacements for the big guns have been carefully constructed at most advantageous positions. These guns were brought from Namur and Maubeuge. The Germans have a large number of them at their disposal."

THE NEWPORT JOURNAL
AND WEEKLY NEWS
Is Especially Adapted for Mailing.

## LIQUOR SOLD THERE.

Place Frequented by Disorderly Persons, With General Drinking.

Testimony by Police Officers and Others in the Ferreira Nuisance Case.

The superior court found a case to try Thursday afternoon, Joseph Ferreira concluding to stand trial on his indictment for keeping a nuisance at 8 Collins street. Judge Sullivan was his counsel and Mr. Ham appeared for the state.

Joseph Montey was the first witness. He saw defendant running the place at 8 Collins street. Bought beer there three times. The first was in January, 1914; bought it of Ferreira. They both came from the Cape Verde Islands. The third time they were "shooting dice" for the drinks and witness "got stuck in." Inspector Palmer saw witness and questioned him.

Henry H. Hurley also testified. He lived at the place and several times paid 10 cents a bottle for beer to defendant. He also bought whiskey several times. Liquor was kept in a refrigerator in the toilet. He paid defendant for his lodgings in the house. Judge Sullivan asked if witness was owing defendant and had been dunned for it. He said he paid all he owed for lodgings, but had been dunned for what he owed for "booze." He admitted having a fight with defendant. There were women in the house, and there was general drinking, Sundays and late at night.

Robert Tutt was called. He was present, cooking mussels, one night for a dance there. Worked for defendant. Was sure he never saw any liquor sold there. As to persons being there under the influence of liquor, he thought that would include himself. He had his board and lodging there, from defendant.

Tony Andrew testified. Lived in the place six months; boarded with defendant. He bought beer and paid defendant for it. Witness denied owing defendant $17.50 or any other amount. Was arrested and sent to Providence for 55 days as a result of an occurrence resulting from his attempt to obtain something to eat when he was paying for it. He said he had been arrested five times; he drinks every day—doesn't count the drinks. Judge Sullivan tried to have witness say there was a "club." Witness repeated "club" with great contempt and would have nothing to do with any such idea.

Mr. Ham called Clerk Kelley of the district court, with the records of various people seen in defendant's place. Judge Sullivan strongly objected. When asked by the court if he had any authorities to uphold his contention Judge Sullivan exclaimed: "Authorities! I've only just come into this case. I don't know what the defense is yet."

The court said it was so near the hour of adjournment that they might stop and look up the point. He excused the spare jurors to 11 a. m. and, it being 4:05, adjourned to 9:30 a. m. Friday.

Officer Charles Wilcox testified. He has been in the place several times. Saw women and men together there, witnessed a fight, date September 11, 1913, he arrested a woman for assault. On another date he arrested Tony Andrew for assault. There was a crowd there and all appeared to be drunk, witness being the only sober one. Another time there was a dance with admission fee, beer and sandwiches being sold. One Sunday, at 2:15 a. m., there was a row among a "bunch" of men. Defendant was in charge. The place is reputed to be one where idle, intemperate and immoral characters "hang out." People going to church complained of the place. Asked, in cross-examination, for names of law-abiding citizens who had complained of the place witness flatly refused to give the names (as he had a right to do). He thought he had been in the place 25 times in 18 months.

Officer Cornelius Sullivan testified that he had been in the place. One night last August there was a fight between defendant and a woman. There were three women and defendant, drunk, and five other men in there.

Officer Palmer testified that he had been to the place eight or ten times. He found men drinking beer, at a table. Seized 43 bottles of beer, a little whiskey, a little sherry, a lot of empty beer bottles and racks. Defendant said he was in charge and that the liquor was his. Last March witness arrested John Martin there. Men were playing cards. Witness gave names of persons he found in the house. Witness and Inspector Tobin saw six cases of beer taken in and 15 "empties" taken out. One time witness was sent there to look for two colored girls and found defendant there, very drunk. Many times witness's attention was called to the place by the noise there. One man seen there is a common drunkard; a girl there is an immoral person and also a thief; "and John"—said witness—"I don't know what to call John." Witness had been in court several times when "John" had been sentenced.

After a recess Robert Tutt was recalled by Mr. Ham and asked if he had a daughter who was frequently in the place in question. He said yes, while he was staying there—he couldn't see her if she wasn't there. To Judge Sullivan witness said his daughter came to see him and then went away about her business. He could not say she did not speak to others.

### BUILDINGS DESTROYED.

Poincaire's Country House at Sampigny Again Bombarded by Germans.

BORDEAUX, Oct. 9.—President Poincare has received information that the Germans yesterday again bombarded his country house at Sampigny, in the Department of the Meuse. The buildings were destroyed.

NOTICE!

This is the time to Spray Elm Trees for the Elm Leaf Beetle. All orders promptly attended to,

Oscar Schultz,

18 Broadway,

Tel. 151.

THE NEWPORT JOURNAL
AND WEKLY NEWS
is Especially Adapted for Mailing.

MEDICAL

IS IT YOUR KIDNEYS?

Don't Mistake the Cause of Your Troubles. A Newport Citizen Gives a Valuable Hint.

Many people never suspect their kidneys. If suffering from a lame, weak or aching back they think that it is only a muscular weakness when urinary trouble sets in they think it will soon correct itself. And so it is with all the other symptoms of kidney disorders. That is where danger often lies. You should realize that these troubles often lead to dropsy or Bright's disease. An effective remedy for weak or diseased kidneys is Doan's Kidney Pills. Read the experience of a resident of Newport who has tested Doan's.

Mrs. J. Banister, 41 Third St., Newport, says: "I suffered from severe backache and I had pains through my kidneys. I have used Doan's Kidney Pills for these ailments and they have always relieved me right away. My relatives have used Doan's Kidney Pills and we consider them a fine medicine."

Price 50c, at all dealers. Don't simply ask for a kidney remedy—get Doan's Kidney Pills—the same that Mrs. Banister had. Foster-Milburn Co., Props., Buffalo, N. Y.

BENJ. F. TANNER,

Contractor and Builder, and Agents for

Century Asbestos Slates or Shingles.

NO MORE HOT ROOFS.

Best Fireproof. Do not crack or come off or leak or turn up.

305 Roofs put in during last nine years. Every roof has one year's care. Stone Slate, Shingle, Copper and Tin Roofs were torn off and damaged in last two heavy gales. The only damage on 305 Century Slate Roofs were two ridge rolls blown off and slight leak in two other roofs. Convention Hall at Beach stood recent gales without a slate cracked or started.

Any skilled mechanic can put them on. Be sure you purchase Century Asbestos Slates.

R. W. CURRY,

At 41 Chapel St.,

Builds Houses, Stables, Garages, Fences, makes alterations, repairs, and manufactures all kinds of wood finish.

He tries earnestly to do good work and generally succeeds.

## NOTICE.

### To the Members of the Representative Council.

The following items of new business having been filed with the City Clerk under the rules of the Representative Council, will come before the Council for action at their meeting to be held Tuesday, October, 13, 1914, at 8 o'clock P. M.

Resignation of A. Russell Manchester as a member of the Representative Council.
Resolution ordering levy and assessment of a Poll Tax.
Resolution fixing salary of the Mayor and Board of Aldermen.
Communication from the Board of Aldermen.
Resolution transferring certain amounts under the appropriation for Highways and Bridges.
Resolution providing for the laying of Granolithic Sidewalks in the First Ward.
Resolution appropriating $600 and adding to the Appropriation for Printing the Revised Ordinances.
Resolution transferring the sum of $800 from the Appropriation Naval Base, Narragansett Bay, to the Appropriation for Council & Aldermen.
Resolution transferring $350 from the Third Street Sewerage System and appropriating for a sewer in Marin Street.
Resolution providing for the laying of a Granolithic Sidewalk on North Side of Levin Street from Thomas Street to Bellevue Avenue.
Resolution providing for the laying of Granolithic Sidewalks on Pelham, Bell and Farewell Streets.
Resolution authorizing Board of Aldermen to dispose of old heater in Coggeshall School.
Resolution appropriating $35.00 for Repairs to Poplar Street Crossing.
Resolution making certain transfers under the appropriation for Fire Department.
Communication from the Board of Health.
Resolution making certain transfers under the appropriation for Health Department.
Petition of Newport Police Relief Association for amendment to the Ordinance fixing the amount to be paid to retired Police Officers.
An Ordinance in Amendment of Chapter 15 of the Ordinances of the City of Newport.
Final Report of the Commission on Revision of the City Ordinances.
An Ordinance amending and revising the Ordinances of the City of Newport.
Resolution appropriating $1,575 for the purpose of paying for services and expenses of the Commission on Revision of Ordinances.
Petition of Philip A. Hayes and others for a curbing on the East side of Third Street 150 feet north from Cypress Street.
Report of Committee on Fencing portion of Lily Pond.
Petition of Samuel Velters and others for a Granolithic Sidewalk on North side of Fair Street.
Petition of N. J. Sproul and other for a Granolithic Sidewalk on Everett Street.
Petition of James S. Bamlose for Granolithic Sidewalk on Thames & Bridge Streets.
Petition of Wm. Sargeant Kendall for a reduction of Taxes.
Petition of Rev. Henry N. Jeter and others for a Granolithic Sidewalk on West side of School Street from Church St. to Mary St.
Petition of Esther W. Smith and other for improving the Sanitary Conditions along the Harbor Front.
Petition of The C. Tisdall Company and others to have a portion of Broadway paved with wooden block pavements.
Petition of Joseph A. Schneider and others for a Granolithic Sidewalk on Fountain Street.
Petition of Common Sense Gum Company for curbing and granolithic sidewalk on East side of Third Street.
Petition of A. B. Chocambas for a curb and granolithic sidewalk on East side of Third Street.
Election of Timothy F. Sullivan, 19 John Street, Weigher to Coal, etc.

F. N. FULLERTON,
City Clerk.

### NEWPORT PROBATE NOTICES.

Probate Court of the City of Newport, October 5th, 1914.

Estate of Louise Jurgens.

An instrument in writing, purporting to be the last Will and Testament of Louise Jurgens, late of said Newport, deceased, is presented for probate, and the same is received and referred to the Twenty-sixth day of October instant at ten o'clock, A. M., at the Probate Court Room, in said Newport, for consideration; and it is ordered that notice thereof be published for fourteen days, once a week, in the Newport Daily News.

Duncan A. Hazard, Clerk.

Probate Court of the City of Newport, October 5th, 1914.

Estate of James C. Keller.

An instrument in writing, purporting to be the last Will and Testament of James C. Keller, late of said Newport, deceased, is presented for probate, and the same is received and referred to the Twenty-sixth day of October instant at ten o'clock, A. M., at the Probate Court Room, in said Newport, for consideration; and it is ordered that notice thereof be published for fourteen days, once a week, in the Newport Daily News.

Duncan A. Hazard, Clerk.

Probate Court of the City of Newport, October 8th, 1914.

Estate of Ella Augusta Smith.

Theodore O. Carr, Guardian of the person and estate of Ella Augusta Smith, of full age, of said Newport, presents his first account with the estate of said ward, for allowance; and the same is received and referred to the Twenty-sixth day of October instant at ten o'clock A. M., at the Probate Court Room, in said Newport, for consideration; and it is ordered that notice thereof be published for fourteen days, once a week, in the Newport Daily News.

Duncan A. Hazard, Clerk.

ADMINISTRATION NOTICE.

The undersigned hereby gives notice that she has been appointed by the Probate Court of the City of Newport, Administrator of the estate of James G. Albro, late of said Newport, deceased, and has given bond according to law.

All persons having claims against said estate are hereby notified to file the same in the office of the clerk of said court within six months from the date of the first advertisement hereof.

Carrie A. Kirby.

Newport, October 9th, 1914.

ADMINISTRATION NOTICE.

The undersigned hereby gives notice that he has been appointed by the Probate Court of the City of Newport, Administrator of the estate of Sarah E. Spooner, late of said Newport, deceased, and has given bond according to law.

All persons having claims against said estate are hereby notified to file the same in the office of the clerk of said court within six months from the date of the first advertisement hereof.

George Spooner.

Newport, October 9, 1914.

ADMINISTRATION NOTICE.

The undersigned, Executor of the Last Will and Testament of Edwin M. Hayden, late of the City of Newport, deceased, which Will has been admitted to probate by the Probate Court of the City of Newport, hereby gives notice that he has accepted said trust and has given bond according to law.

All persons having claims against said estate are hereby notified to file the same in the office of the clerk of said court within six months from the date of the first advertisement hereof.

George W. Hayden.

Newport, October 9th, 1914.

Probate Court of the City of Newport, September 29th, 1914.

Estate of Bertha McCarty.

Mary S. McCarty, Guardian of the person and estate of Bertha McCarty, of full age, presents her first account with the estate of said ward, for allowance; and the same is received and referred to the nineteenth day of October next at ten o'clock A.M. at the Probate Court Room, in said Newport, for consideration; and it is ordered that notice thereof be published for fourteen days, once a week, in the Newport Daily News.

Duncan A. Hazard, Clerk.

Probate Court of the City of Newport, September 24th, 1914.

Estate of Margaret Sullivan.

Arthur H. Tilley, Administrator of the estate of Margaret Sullivan, late of said Newport, deceased, presents his first and final account with the estate of said deceased, for allowance; and the same is received, and referred to the Thirteenth day of October next at ten o'clock, A. M., at the Probate Court Room, in said Newport, for consideration, and it is ordered that notice thereof be published for fourteen days, once a week, in the Newport Daily News.

Duncan A. Hazard, Clerk.

Probate Court of the City of Newport, September 29th, 1914.

Estate of Alma S. Petterson.

An instrument in writing, purporting to be the last Will and Testament of Alma S. Petterson, late of said Newport, deceased, is presented for probate, and the same is received and referred to the Nineteenth day of October next at ten o'clock, A. M., at the Probate Court Room, in said Newport, for consideration; and it is ordered that notice thereof be published for fourteen days, once a week, in the Newport Daily News.

Duncan A. Hazard, Clerk.

BEAVER BOARD

PURE WOOD FIBRE

TRADE MARK

NO CRACKS

Are ever seen in walls and ceilings made of Beaver Board. Durable, beautiful, sanitary. Forty-one advantages. Call and see how it looks.

J. M. FRIEND.

I FIT GLASSES PERFECTLY!

Don't

Overlook the importance of having Glasses or Spectacles that correctly fit the eyes—to be careless in this respect often brings on serious eye trouble.

Come here for any kind of Lens known to Science; I'll adjust the glasses perfectly to your eyes.

L. N. Vaughan,

Optometrist

104 BROADWAY.

## "THE FIDDLING GIRL."

### Charming Story of Her Experiences on the Farm and in a Fashionable School.

"The Fiddling Girl," by Daisy Rhodes Campbell, is a delightful little tale. It centers about a young girl and her experiences on a truck farm and in a fashionable school. The story is sweet and wholesome, with plenty of incident to hold the interest, and a moral tone elevating and refreshing without being forced. All girls will be glad to know Virginia Hammond, for she is a delightful young creature, just the kind one likes to meet, and one who will make friends wherever she goes, not only because she is lovable and attractive but because she is loyal and faithful and self-forgetful. She seems more like a real girl than one in a story book.

Virginia is the oldest of three children, and is trying to be a mother to her younger brother and sister. For a 14-year-old girl to keep the house, and look after the children is a difficult task, and so Virginia found it. She is ambitious and craves an education, longing for violin lessons. It seems as if there is no future for her, as her father is a poor farmer and has not the means to give her the advantages she would like. When everything is the darkest and Virginia is almost in despair, a ray of light appears and the way is made clear for her to secure her coveted education. She goes as a day pupil to a select boarding school in a near-by city, where her mother once lived. Her experiences are pleasant and varied, and at the end of two years all her desires are granted. As she puts it: "A girl who has as much as I, with lovely things just showered on her, so that she's all covered up with them, ought to do something for everybody."

Other characters are "Ma," a new type of story-book step-mother, a plump, motherly, jolly woman, who does all she can for the happiness of her young step-children; Miss Marshall, a fashionable dressmaker; Elizabeth Jordan, one of Virginia's school chums, who is a true friend to her; Miss Kemble, the principal of the school; Miss Van Buren, a famous violinist; Virginia's little brother and sister, who are always in mischief; the Flahertys and other country friends of Virginia, who are "characters" in their way, and the little German maid Bertha, who makes the quaintest remarks.

The illustrations are by John Goss [The Page Company.]

## NEW HAVEN SHRINKAGE.

### Last Year Shows Losses, But Company Sustained by Inherent Strength.

The net income of the New York, New Haven & Hartford Railroad Company during the first year of the chairmanship of Howard Elliott was about $8,653,000 under that of the previous year, according to the New Haven's annual report. The shrinkage is attributed to several causes, including the reduction of express rates ordered by the Interstate Commerce Commission, and business conditions generally. The report also shows that the road has been compelled to pay more than $1,100,000 in damage settlements arising out of the wrecks which occurred prior to Mr. Elliott's assumption of the office.

In his address to the stockholders Mr. Elliott declared that the past year has been a trying one for the company as well as to the owners of its securities. And the fact that the organization has been able to sustain itself under the disturbed conditions is evidence of its inherent strength.

Conditions of the road's success, Mr. Elliott said, were freedom from disturbance and the opportunity for constructive work, the removal of restrictions and conflicts in the laws and policies of the various New England states, a readiness on the part of the state and federal commissions to permit a re-adjustment and increase in freight and passenger rates and an increase in the pay for carrying mails parcel post, and adequate time for the company to dispose of its investments in other companies.

Commenting on the government litigation against the road, Mr. Elliott says the final papers in the agreement between the government and the New Haven are being drawn up, and it is expected that the decree will become effective in the near future.

The detailed figures for the year show that the net income remaining was $268,000, a loss of $8,653,000 from the balance at the close of the previous year. The gross earnings decreased $1,955,000, but operating costs increased $1,288,000. The income from outside sources lost $2,815,000, while fixed charges increased $2,140,000. There was a loss of $2,965,000 in the dividends received on stocks held.

## A FAMOUS WHITTLER.

### Waterbury Man Turns Out Many Models, Marvelously Put Together.

[Strand.]

Mr. F. W. Foster of Waterbury, Conn., has whittled from his earliest days, in fact, at the interesting age of two he is said to have whittled the off leg of the dining-room table, and thus laid the foundation of his future hobby. When table legs began to give out, his father bought him a harmless little whittling set, not so much to encourage him in his art as to save the rest of the household furniture. After whittling most of his fingers, young Foster settled down to real work, and began to turn out some really remarkable carvings. He whittled while at school, and thereby attracted the attention of his teachers, who were not always in sympathy with him. When he left school he still continued to whittle, and, in fact, he has been whittling, on and off, ever since.

In his home at Waterbury, Mr. Foster has dozens of wonderful models, among them being a cribbage board which contains no fewer than 2,500 pieces of wood, so marvelously put together that it is difficult, without the aid of a microscope, to find the joinings. You will also see a locomotive and an old-fashioned square-rigged whaling ship, the latter apparently fast in the ice and surrounded by Polar bears, all waiting to take a bite at the crew as soon as they show their faces. Then there is the battleship Maine, with 55 sailors drawn up on deck, each tar being exactly one-and-a-quarter inches tall. Many other models "of a minor importance," as Mr. Foster modestly puts it, are to be seen, but these are far too numerous to describe.

## MENU FOR SATURDAY.

### Dutch Apple Cake Served With Sweet Sauce—Potato Soup.

**Breakfast**

Oranges
Cereal with Sugar and Milk
Sausage
Baked Potatoes
Milk Biscuits
Coffee

**Luncheon**

Sardines
Dutch Apple Cake
Wine Jelly
Tea

**Dinner**

Potato Soup
Roast Beef — Yorkshire Pudding
Cauliflower — Mashed Potatoes
Lettuce — French Dressing
Cheese Biscuits
Rice Pudding
Coffee

**Dutch Apple Cake.**

Separate two eggs; add to the yolks two tablespoonfuls of melted butter, one cupful of milk, one and a quarter cupfuls flour and a pinch of salt. Beat till smooth, add three teaspoonfuls baking powder and fold in the stiffly beaten whites of the eggs. Pour into a greased pan, cover top with quartered apples, shake over five tablespoonfuls sugar and squeeze on a little lemon juice. Bake in hot oven 20 minutes. Serve with sweet sauce flavored with lemon extract.

**Potato Soup.**

Ten potatoes, a good bone, one onion, seasoning of salt and pepper, three quarts of water. Wash and pare potatoes, cut into small pieces and when the water is boiling put in with the bone. Boil an hour, add seasoning and, if liked, a sprig of parsley, half a carrot and half a grated turnip. Boil another 15 minutes and serve very hot.

## MENU FOR SUNDAY.

### Beet Salad for Dinner—Cold Peach Pudding Closes Evening Meal.

**Breakfast**

Cereal with Dates
Broiled Tripe
Delmonico Potatoes
Corn Muffins
Coffee

**Dinner**

Clear Soup
Browned Fricassee of Chicken
Mashed Potatoes Scalloped Tomatoes
Beet Salad
Pistachio Ice Cream
Coffee

**Supper**

Creamed Fish
Assorted Cake
Peach Pudding
Tea

**Beet Salad.**

Chop very finely a half cupful cooked beets, half cupful cabbage, half cupful celery, one onion and mix all together. Cover with boiled dressing and garnish with watercress and slices of hard boiled eggs.

**Cold Peach Pudding.**

Soak one-half package of gelatine in one-half cupful of cold water. Boil together five minutes one cupful of sugar and one cupful of water. Add the softened gelatine and take from the fire. Stir until dissolved; strain and add one pint of peach pulp (made by rubbing peeled peaches through a sieve). Stir well and set aside until mixture begins to thicken; stir in 10 drops of almond extract and one scant pint of thick cream whipped to a firm froth. Mix gently until well blended, turn into a tall fluted mold which has been rinsed out with cold water. Stand on ice until firm; turn out carefully and garnish with quartered peaches.

## PERSONALS.

..Bequests of $10,000 to the Maine Eye and Ear Infirmary, $6,000 to the Portland Society of Natural History and $5,000 to the Young Men's Christian Association of Portland are included in the will of Mrs. Annie S. Tenney of that city.

...Associate Justice Daniel T. Wright of the District of Columbia, against whom impeachment charges are pending before the House judiciary committee, has sent his resignation to President Wilson, to take effect November 15. The charges filed by a Washington banker, alleged official and personal misconduct. Justice Wright attracted nation-wide attention several years ago by sentencing Samuel Gompers and other labor leaders to jail for contempt of court.

..Approximately $1,000,000 is given for the furtherance of the cause of woman suffrage in the will of Mrs. Frank Leslie, widow of the publisher. Mrs. Leslie's contribution to the cause is to be administered by Mrs. Carrie Chapman Catt, to whom the testatrix left the residue of her estate for the purpose, without restriction on its use. Mrs. Leslie left realty valued at about $30,000 and personal property valued at 'upward of $1,000,000." She remembered several relatives and friends and also gave $10,000 to the Society for the Prevention of Cruelty to Animals.

## FOOTBALL PRACTICE.

Only light practice was held Thursday by the Rogers team, following the victory over St. George's, but this afternoon drill was resumed in earnest for the game with Taunton High in Taunton Saturday. The team will be severely crippled by the absence of Arthur Sullivan, George Denniston, Emil Jemail and John Connolly from the line-up, but will try its best to defeat Taunton, which is going strong this season.

The second practice of the Colonial football team found all the members on hand for a stiff hour's drill in signals and formations in the open style, which are expected to tear big holes through their opponents' line. Practice will be held every night this week for the game with the Montana on the Vernon Avenue field Sunday afternoon.

## BASE BALL.

Federal League

At Pittsburgh—Buffalo 3, Pittsburgh 2 (7 innings).

At Baltimore—Brooklyn 5, Baltimore 3.

At Chicago—Chicago 8, Kansas City 3.

At Indianapolis—Indianapolis 4, St. Louis 2.

Inter-League Games.

At New York—Nationals 6, Athletics 5 (10 innings).

At Chicago—Americans 5, Nationals 2.

At St. Louis—No game; rain.

## THE WILLOW PATTERN PLATE.

[Westminster Gazette.]

Betty in the kitchen broke a willow pattern plate.
I spoke to her severely, but I spoke a moment late
To save those little people from a very dreadful fate
Whose fortune's told in blue upon the willow pattern plate.

Two blue little people come running together,
Across a blue bridge, in the sunshiny weather.
They run from a garden, where stands a blue tree
Above the blue house of a wealthy Chinee.
The one is a maiden, the other her lover—
A blue weeping willow hangs half the bridge over,
Behind, in pursuit, comes papa, with a whip,
But they're over the bridge and aboard the blue ship
That her lover has moored by the strand of the sea—
With a shove off the shore from his wrath they are free.
Now deep in the water the oars they are plying,
While high in the heaven the blue doves are flying.
To his blue island home her lover will waft her,
And there they will happily live ever after.

This is the story of the willow pattern plate,
So please be very careful—though it's only one and eight—
And remember that you have in hand a very precious freight
When you carry from the kitchen a willow pattern plate.

## FANCIES.

Maude—Alice never passes a mirror without looking into it.
Jack—Brave girl.—[Boston Transcript.

When the bride's biscuits are heavy, her husband may be pardoned for making light of them.—[Philadelphia Record.

"The folks at our hotel are greatly interested in a problem."
"What is it?"
"An irresistible blonde has just met an immovable bachelor."—[Judge.

"Mr. Smith, to whom you were talking so much, is a married man."
"Oh, I knew that."
"How did you know it?"
"By the way he listened."—[Baltimore American.

Father—You talk altogether too much. You should cultivate the art of listening.
Willie—But you told me the other day that listeners heard no good of themselves.—[Boston Transcript.

"Are you saving up something for a rainy day?"
"No," replied Farmer Corntossel, "What we're troubled with out this way is an annual drought. If we had more rainy days everybody would have money."—[Washington Star.

"I don't know what I'm going to do with that boy," said the worried teacher.
"Is he stupid?"
"Not exactly. I asked him who the rulers of Europe are and he said he didn't know and he'd bet I didn't either."—[Washington Star.

"Do you read all the war news?"
"Every line of it."
"And can you pronounce the awful names of those places?"
"Dear me, no. Whenever any other town than London or Berlin or Paris is mentioned I just skip right over the name."—[Detroit Free Press.


**Hupmobile Touring Car $600.**

Hupmobile Runabout $250.

Saginaw Cycle Car $300.

Thor Motorcycle, twin cylinder, $50.

Guaranteed to be in perfect running order.

Hupp Touring Car and Runabouts to rent with or without driver.

Tel. 971 **W. A. MAHER,** Open Evenings.

13 Farewell St.

**ELECTRIC BREEZES**

**G. E. ELECTRIC FANS**

make the breeze.

Keep people cool at all hours of the day for less than a cent an hour.

**BAY STATE STREET RAILWAY CO.**

Illuminating Dept.

449-455 THAMES ST.

Tel. 28.

**White Automobile and Truck Agency.**

J. K. SULLIVAN.

New York Yacht Club Wharf

MILLINERY.

**SHOWING**

Of the Latest Patterns in Fall and Winter MILLINERY

Oct. 3d, 5th and 6th.

G. H. KIRBY,

86 BROADWAY.

**M. E. TOBIN,**

204 SPRING ST.,

Near Pelham. Phone 1245.

Smart Street and Motor Hats,

CHIC AFTERNOON HATS.

**STORE NEWS FOR SATURDAY.**

Seasonable Merchandise at Popular Prices.

LADIES' CAPE GLOVES. New Fall line in the finest quality kid. Worth today $1.50 per pair at $1.00 per pair.

LADIES' CHAMOISETTE GLOVES in white, both long and short. Imported Gloves of superior quality. 50c pair.

LADIES' MEDIUM WEIGHT UNDERWEAR in Vests and Tights, all sizes and styles at 25c and 50c.

UNION SUITS, same quality as above, at 50c and $1.00.

BLACK "KLOSFIT" PETTICOATS, all sizes and styles. Val. up to $1.50 at 69c each.

OUTING FLANNELS in pretty patterns and heavy quality for skirts, night gowns, etc., 10c and 12½c quality in remnants of from 3 to 6 yards at 8c per yard.

PEQUOT SHEETS. 81x90 size, standard quality. Value 90c at 80c each.

DIAMOND PILLOW CASES, made of Pequot cotton. Value 20c at 15c each.

NEW WAISTS. Every day finds new styles in Waists at this store. We are showing the largest and best line of 98c Waists in Newport.

New Patterns in Silk Shirts, Crepe de Chine and Lingerie Waists at $1.98.

CHILDREN'S COATS and HATS for Fall. The new line is now being shown. Everything for the children that is new and stylish at reasonable prices.

CHILDREN'S SWEATERS. We are headquarters for Sweaters in all the leading colors. Prices from 98c up.

BOYS' WASH SUITS. Our new Fall Line just opened. Suits in white and colors for boys from 2 to 6 years. Many novelties never shown before from 98c up.

Open Saturday until 9:30 P. M. Closed all day Monday, "Columbus Day."

**Wm. B. Sherman, Jr.,**

145 Thames St.

Tel. 995.

TRY OUR

**BLACK STAR Roof Paint**

If your roofs need painting.

HAYMAN & NASON,

Painters and Decorators,

Spring and Stone Sts.

THE NEWPORT JOURNAL AND WEEKLY NEWS.

GROCERIES AND PROVISIONS

**EMPIRE BRAND LITTLE GEM PEAS.**

The new (1914) pack has arrived and to say they are fine is putting it mild. There is no reason why you cannot have "lamb and green peas the year round." We can furnish the peas and they will be up to the Queen's taste; nothing better to be had. They are simply perfection. Include a can with your next order.

—AT—

**The Boston Grocery,**

THE PURE FOOD STORE,

O. F. WILCOX, Prop'r.

**Native Scallops, Native Blue Fish,**

Little Mackerel 20c bunch,

**Native Weak Fish,**

BROADWAY CASH FISH MARKET,

C. A. EASTERBROOKS, PROP'R.

**GROCERIES, MEATS, Vegetables and Fruit.**

OUR COFFEE

Once tried is never denied.

JOHN H. BRIERLEY,

477 Thames St.

**Green Smelts .20**

**Scallops.**

**Swordfish.**

JOHN Z. LAWTON,

TEL. 190. 102 THAMES ST.

**Jamestown Fish Co.**

We will open a retail market at the East Ferry on

Enterprize Wharf October 19.

Everything in the fish line.

**The Peace Offering.**

Is always a box of candies and what could be a better one? A box of our delicious, dainty chocolates and bon bons, would sweeten the temper of most any woman. No matter how angry she may have been, she will melt when she tastes just one out of the box.

S. KOSCHNY,

Manufacturing Confectioner

232 Thames St.

Branch, 16 Broadway.

THE NEWPORT JOURNAL AND WEEKLY NEWS.

GROCERIES AND PROVISIONS GROCERIES AND PROVISIONS

**THE OCCIDENT FLOUR**

Exhibited at the Y. M. C. A. Bazaar

Will be sold for delivery after the fair

—AT—

$7.00 per barrel.

**JAMES A. EDDY.**

**Acker, Merrall & Condit Company** EST. 1820

**ITEMS THAT REVEAL**

Real Opportunities to Obtain the Best

**AND SAVE MONEY.**

| | | | |
|---|---|---|---|
| FIGS | 1 lb basket | | .24 |
| | FIRST IMPORTATION OF NEW CROP. | | |
| MAPLE SYRUP | Pure Sap | Pint bottle | .26 |
| | | Quart bottle | .48 |
| SARDINES | large tin | | .21 |
| | IMPORTED BONELESS—IN PURE OLIVE OIL. | | |
| PEAS | large tin | | .10 |
| | NORECA EARLY JUNE—NEW PACK. | | |
| HAMS | lb | | .23 |
| | ELM CITY—8 to 12 POUNDS—MILD SMOKE. | | |
| APPLES—Fancy Greening from Maine—5 qt basket | | | .2 |

2 WASHINGTON SQUARE. . TELEPHONE 186-187.

GOOD NEWS FOR CAREFUL BUYERS.

FIRST OF THE SEASON

**"Fresh Shoulder Hams"**

| | |
|---|---|
| BOSTON ROLLS | 22 & 25c. lb |
| GENUINE LEGS LAMB | 25c. lb |
| FOREQUARTERS LAMB | 14c. |
| LEGS MUTTON | 18c. |
| FOREQUARTERS MUTTON | 8c. |
| ISLAND CHICKENS TO FRY | 25c. |
| FRESH FOWL | 20c. |
| 4 QTS. CRANBERRIES | 25c. |

Store Will Close Monday, October 12 at 10 o'clock.

W. C. SCOTT, Postoffice Square Market

PHONE 543.

**M. A. McCormick,**

General Contractor and Builder.

137 Bellevue Ave.

Tel. 1130.
House 1661.

**OLD MILL COFFEE** has paid us and paid well, because it is the kind of coffee EVERYBODY LIKES.

*Inexpensive—Too—*

Buy in the Yellow package at your grocer's. (1514)

Ask your grocer for

**Kenyon's Rhode Island Johnny Cake Meal,**

15c and 25c yellow carton.

Ground and packed by

C. D. KENYON, & SON,
USQUEPAUGH, R. I.

NEWPORT PAPER & GROCERY CO.

WHOLESALE DISTRIBUTORS.

**NO GOODS GIVEN AWAY**

But we ask you to compare our prices with others. We can save you at least 10 per cent.

A full line of

TRUNKS, BAGS and SUIT CASES.

SPECIAL.

100 Axminster Rugs, 27x54 in., $1.25 each. Regular price $2.00.

Two Stores.

THE I. X. L. CO.,

124 and 126 BROADWAY.

Phone 1605.

**Ideal for a Home.**

The block of land on Broadway and Bedlow avenue, known as the "Civic League Lot," has been divided into house lots and is offered for sale at very low prices.

Land is all graded, high and dry, insuring dry cellars. Splendid views. Right on the car line. All purchasers are protected by reasonable restriction. A great place to live. Can't be beat.

For details and prices apply to

R. W. CURRY,

41 Chapel Street.

THE NEWPORT JOURNAL AND WEEKLY NEWS.

## "THE FIDDLING GIRL."

### Charming Story of Her Experiences on the Farm and in a Fashionable School.

"The Fiddling Girl," by Daisy Rhodes Campbell, is a delightful little tale. It centers about a young girl and her experiences on a truck farm and in a fashionable school. The story is sweet and wholesome, with plenty of incident to hold the interest, and a moral tone elevating and refreshing without being forced. All girls will be glad to know Virginia Hammond, for she is a delightful young creature, just the kind one likes to meet, and one who will make friends wherever she goes, not only because she is lovable and attractive but because she is loyal and faithful and self-forgetful. She seems more like a real girl than one in a story book.

Virginia is the oldest of three children, and is trying to be a mother to her younger brother and sister. For a 14-year-old girl to keep the house, and look after the children is a difficult task, and so Virginia found it. She is ambitious and craves an education, longing for violin lessons. It seems as if there is no future for her, as her father is a poor farmer and has not the means to give her the advantages she would like. When everything is the darkest and Virginia is almost in despair, a ray of light appears and the way is made clear for her to secure her coveted education. She goes as a day pupil to a select boarding school in a near-by city, where her mother once lived. Her experiences are pleasant and varied, and at the end of two years all her desires are granted. As she puts it: "A girl who has as much as I, with lovely things just showered on her; so that she's all covered up with them, ought to do something for everybody."

Other characters are "Ma," a new type of story-book step-mother, a plump, motherly, jolly woman, who does all she can for the happiness of her young step-children; Miss Marshall, a fashionable dressmaker; Elizabeth Jordan, one of Virginia's school chums, who is a true friend to her; Miss Kemble, the principal of the school; Miss Van Buren, a famous violinist; Virginia's little brother and sister, who are always in mischief; the Flaherty's and other country friends of Virginia, who are "characters" in their way, and the little German maid Bertha, who makes the quaintest remarks.

The illustrations are by John Goss. (The Page Company.)

## NEW HAVEN SHRINKAGE.

### Last Year Shows Losses, But Company Sustained by Inherent Strength.

The net income of the New York, New Haven & Hartford Railroad Company during the first year of the chairmanship of Howard Elliott was about $8,653,000 under that of the previous year, according to the New Haven's annual report. The shrinkage is attributed to several causes, including the reduction of express rates ordered by the Interstate Commerce Commission, and business conditions generally. The report also shows that the road has been compelled to pay more than $1,100,000 in damage settlements arising out of the wrecks which occurred prior to Mr. Elliott's assumption of the office.

In his address to the stockholders Mr. Elliott declared that the past year has been a trying one for the company as well as to the owners of its securities, and the fact that the organization has been able to sustain itself under the disturbed conditions is evidence of its inherent strength.

Conditions of the road's success, Mr. Elliott said, were freedom from disturbance and the opportunity for constructive work, the removal of restrictions and conflicts in the laws and policies of the various New England states, a readiness on the part of the state and federal commissions to permit a re-adjustment and increase in freight and passenger rates and an increase in the pay for carrying mails parcel post, and adequate time for the company to dispose of its investments in other companies.

Commenting on the government litigation against the road, Mr. Elliott says the final papers in the agreement between the government and the New Haven are being drawn up, and it is expected that the decree will become effective in the near future.

The detailed figures for the year show that the net income remaining was $268,000, a loss of $8,653,000 from the balance at the close of the previous year. The gross earnings decreased $1,995,000, but operating costs increased $1,289,000. The income from outside sources lost $2,815,000, while fixed charges increased $2,140,000. There was a loss of $2,965,000 in the dividends received on stocks held.

## A FAMOUS WHITTLER.

### Waterbury Man Turns Out Many Models, Marvelously Put Together.

(Strand.)

Mr. F. W. Foster of Waterbury, Conn., has whittled from his earliest days, in fact, at the interesting age of two he is said to have whittled the off leg of the dining-room table, and thus laid the foundation of his future hobby. When table legs began to give out, his father bought him a harmless little whittling set, not so much to encourage him in his art as to save the rest of the household furniture. After whittling most of his fingers, young Foster settled down to real work, and began to turn out some really remarkable carvings. He whittled while at school, and thereby attracted the attention of his teachers, who were not always in sympathy with him. When he left school he still continued to whittle, and, in fact, he has been whittling, on and off, ever since.

In his home at Waterbury, Mr. Foster has dozens of wonderful models, among them being a cribbage board which contains no fewer than 2,500 pieces of wood, so marvelously put together that it is difficult, without the aid of a microscope, to find the joinings. You will also see a locomotive and an old-fashioned square-rigged whaling ship, the latter apparently fast in the ice and surrounded by Polar bears, all waiting to take a bite at the crew as soon as they show their faces. Then there is the battleship Maine, with 55 sailors drawn up on deck, each tar being exactly one-and-a-quarter inches tall. Many other models "of a minor importance," as Mr. Foster modestly puts it, are to be seen, but these are far too numerous to describe.

## MENU FOR SATURDAY.

### Dutch Apple Cake Served With Sweet Sauce—Potato Soup.

**Breakfast**
Oranges
Cereal with Sugar and Milk
Sausage
Baked Potatoes
Milk Biscuits
Coffee

**Luncheon**
Sardines
Dutch Apple Cake
Wine Jelly
Tea

**Dinner**
Potato Soup
Roast Beef — Yorkshire Pudding
Cauliflower — Mashed Potatoes
Lettuce — French Dressing
Cheese Biscuits
Rice Pudding
Coffee

**Dutch Apple Cake.**

Separate two eggs; add to the yolks two tablespoonfuls of melted butter, one cupful of milk, one and a quarter cupfuls flour and a pinch of salt. Beat till smooth, add three teaspoonfuls baking powder and fold in the stiffly beaten whites of the eggs. Pour into a greased pan, cover top with quartered apples, shake over five tablespoonfuls sugar and squeeze on a little lemon juice. Bake in hot oven 30 minutes. Serve with sweet sauce flavored with lemon extract.

**Potato Soup.**

Ten potatoes, a good bone, one onion, seasoning of salt and pepper, three quarts of water. Wash and pare potatoes, cut into small pieces and when the water is boiling put in with the bone. Boil an hour, add seasoning and, if liked, a sprig of parsley, half a carrot and half a grated turnip. Boil another 15 minutes and serve very hot.

## MENU FOR SUNDAY.

### Beet Salad for Dinner—Cold Peach Pudding Closes Evening Meal.

**Breakfast**
Cereal with Dates
Broiled Tripe
Delmonico Potatoes
Corn Muffins
Coffee

**Dinner**
Clear Soup
Browned Frieassee of Chicken
Mashed Potatoes Scalloped Tomatoes
Beet Salad
Pistachio Ice Cream
Coffee

**Supper**
Creamed Fish
Assorted Cake
Peach Pudding
Tea

**Beet Salad.**

Chop very finely a half cupful cooked beets, half cupful cabbage, half cupful celery, one onion and mix all together. Cover with boiled dressing and garnish with watercress and slices of hard boiled eggs.

**Cold Peach Pudding.**

Soak one-half package of gelatine in one-half cupful of cold water. Boil together five minutes one cupful of sugar and one cupful of water. Add the softened gelatine and take from the fire. Stir until dissolved; strain and add one pint of peach pulp (made by rubbing pealed peaches through a sieve). Stir well and set aside until mixture begins to thicken; stir in 10 drops of almond extract and one scant pint of thick cream whipped to a firm froth. Mix gently until well blended, turn into a tall fluted mold which has been rinsed out with cold water. Stand on ice until firm; turn out carefully and garnish with quartered peaches.

## PERSONALS.

Bequests of $10,000 to the Maine Eye and Ear Infirmary, $6,000 to the Portland Society of Natural History and $5,000 to the Young Men's Christian Association of Portland are included in the will of Mrs. Annie S. Fenney of that city.

Associate Justice Daniel T. Wright of the District of Columbia, against whom impeachment charges are pending before the House judiciary committee, has sent his resignation to President Wilson, to take effect November 15. The charges filed by a Washington banker, alleged official and personal misconduct. Justice Wright attracted nation-wide attention several years ago by sentencing Samuel Gompers and other labor leaders to jail for contempt of court.

Approximately $1,000,000 is given for the furtherance of the cause of woman suffrage in the will of Mrs. Frank Leslie, widow of the publisher. Mrs. Leslie's contribution to the cause is to be administered by Mrs. Carrie Chapman Catt, to whom the testatrix left the residue of her estate for the purpose, without restriction on its use. Mrs. Leslie left realty valued at about $30,000 and personal property valued at "upward of $1,000,000." She remembered several relatives and friends and also gave $10,000 to the Society for the Prevention of Cruelty to Animals.

## FOOTBALL PRACTICE.

Only light practice was held Thursday by the Rogers team, following the victory over St. George's, but this afternoon drill was resumed in earnest for the game with Taunton High in Taunton Saturday. The team will be severely crippled by the absence of Arthur Sullivan, George Denniston, Emil Jemaij and John Connolly from the line-up, but will try its best to defeat Taunton, which is going strong this season.

The second practice of the Colonial football team found all the members on hand for a stiff hour's drill in signals and formations in the open style, which are expected to tear big holes through their opponents' line. Practice will be held every night this week for the game with the Montana on the Vernon Avenue field Sunday afternoon.

## BASE BALL.

Federal League

At Pittsburgh—Buffalo 3, Pittsburgh 2 (7 innings).

At Baltimore—Brooklyn 5, Baltimore 3.

At Chicago—Chicago 3, Kansas City 3.

At Indianapolis—Indianapolis 4, St. Louis 2.

Inter-League Games.

At New York—Nationals 6, Athletics 5 (10 innings).

At Chicago—Americans 5, Nationals 2.

At St. Louis—No game; rain.

## THE WILLOW PATTERN PLATE.

(Westminster Gazette.)

Betty in the kitchen broke a willow pattern plate.
I spoke to her severely, but I spoke a moment late
To save those little people from a very dreadful fate
Whose fortune's told in blue upon the willow pattern plate.

Two blue little people come running together,
Across a blue bridge, in the sunshiny weather.
They run from a garden, where stands a blue tree
Above the blue house of a wealthy Chinee.
The one is a maiden, the other her lover—
A blue weeping willow hangs half the bridge over,
Behind, in pursuit, comes papa, with a whip,
But they're over the bridge and aboard the blue ship
That her lover has moored by the strand of the sea—
With a shove off the shore from his wrath they are free.
Now deep in the water the oars they are plying,
While high in the heaven the blue doves are flying.
To his sunny island home her lover will waft her,
And there they will happily live ever after.

This is the story of the willow pattern plate,
So please be very careful—though it's only one and eight—
And remember that you have in hand a very precious freight
When you carry from the kitchen a willow pattern plate.

## FANCIES.

Maude—Alice never passes a mirror without looking into it.

Jack—Brave girl.—[Boston Transcript.

When the bride's biscuits are heavy, her husband may be pardoned for making light of them.—[Philadelphia Record.

"The folks at our hotel are greatly interested in a problem."

"What is it?"

"An irresistible blonde has just met an immovable bachelor."—[Judge.

"Mr. Smith, to whom you were talking so much, is a married man."

"Oh, I knew that."

"How did you know it?"

"By the way he listened."—[Baltimore American.

Father—You talk altogether too much. You should cultivate the art of listening.

Willie—But you told me the other day that listeners heard no good of themselves.—[Boston Transcript.

"Are you saving up something for a rainy day?"

"No," replied Farmer Corntossel. "What we're troubled with out this way is an annual drought. If we had more rainy days everybody would have money."—[Washington Star.

"I don't know what I'm going to do with that boy," said the worried teacher.

"Is he stupid?"

"Not exactly. I asked him who the rulers of Europe are and he said he didn't know and he'd bet I didn't, either."—[Washington Star.

"Do you read all the war news?"

"Every line of it."

"And can you pronounce the awful names of those places?"

"Dear me, no. Whenever any other town than London or Berlin or Paris is mentioned I just skip right over the name."—[Detroit Free Press.


**Hupmobile Touring Car $600.**

Hupmobile Runabout $250.

Saginaw Cycle Car $300.

Thor Motorcycle, twin cylinder, $50.

Guaranteed to be in perfect running order.

Hupp Touring Car and Runabouts to rent with or without driver.

Tel. 971 **W. A. MAHER,** Open Evenings.
13 Farewell St.

**ELECTRIC BREEZES**
**G. E. ELECTRIC FANS**

make the breeze.
Keep people cool at all hours of the day for less than a cent an hour.

**BAY STATE STREET RAILWAY CO.**
Illuminating Dept.
440-455 THAMES ST.
Tel. 28.

**White Automobile and Truck Agency.**
J. K. SULLIVAN.
New York Yacht Club Wharf

MILLINERY.

**SHOWING**
Of the Latest Patterns in Fall and Winter MILLINERY
Oct. 3d, 5th and 6th.
G. H. KIRBY,
86 BROADWAY.

**M. E. TOBIN,**
204 SPRING ST.,
Near Pelham. Phone 1245.
Smart Street and Motor Hats,
CHIC AFTERNOON HATS.

**STORE NEWS FOR SATURDAY.**

Seasonable Merchandise at Popular Prices.

LADIES' CAPE GLOVES. New Fall line in the finest quality kid. Worth today $1.50 per pair at $1.00 per pair.

LADIES' CHAMOISETTE GLOVES in white, both long and short. Imported Gloves of superior quality. 50c pair.

LADIES' MEDIUM WEIGHT UNDERWEAR in Vests and Tights, all sizes and styles at 25c and 50c.

UNION SUITS, same quality as above, at 50c and $1.00.

BLACK "KLOSFIT" PETTICOATS, all sizes and styles. Val. up to $1.50 at 69c each.

OUTING FLANNELS in pretty patterns and heavy quality for skirts, night gowns, etc., 10c and 12½c quality in remnants of from 3 to 6 yards at 8c per yard.

PEQUOT SHEETS. 81x90 size, standard quality. Value 90c at 80c each.

DIAMOND PILLOW CASES, made of Pequot cotton. Value 20c at 15c each.

NEW WAISTS. Every day finds new styles in Waists at this store. We are showing the largest and best line of 98c Waists in Newport.

New Patterns in Silk Shirts, Crepe de Chine and Lingerie Waists at $1.98.

CHILDREN'S COATS and HATS for Fall. The new line is now being shown. Everything for the children that is new and stylish at reasonable prices.

CHILDREN'S SWEATERS. We are headquarters for Sweaters in all the leading colors. Prices from 98c up.

BOYS' WASH SUITS. Our new Fall Line just opened. Suits in white and colors for boys from 2 to 6 years. Many novelties never shown before from 98c up.

Open Saturday until 9:30 P. M. Closed all day Monday, "Columbus Day."

**Wm. B. Sherman, Jr.,**
145 Thames St.
Tel. 995.

TRY OUR
**BLACK STAR Roof Paint**
If your roofs need painting.
HAYMAN & NASON,
Painters and Decorators,
Spring and Stone Sts.

THE NEWPORT JOURNAL AND WEEKLY NEWS.

GROCERIES AND PROVISIONS

**EMPIRE BRAND LITTLE GEM PEAS.**

The new (1914) pack has arrived and to say they are fine is putting it mild. There is no reason why you cannot have "lamb and green peas the year round." We can furnish the peas and they will be up to the Queen's taste; nothing better to be had. They are simply perfection. Include a can with your next order.

—AT—

**The Boston Grocery,**
THE PURE FOOD STORE,
O. F. WILCOX, Prop'r.

**Native Scallops, Native Blue Fish,**
Little Mackerel 20c bunch,
**Native Weak Fish,**

BROADWAY CASH FISH MARKET,
C. A. EASTERBROOKS, PROP'R.

**GROCERIES, MEATS, Vegetables and Fruit.**
OUR COFFEE
Once tried is never denied.
JOHN H. BRIERLEY,
477 Thames St.

**Green Smelts .20**
**Scallops.**
**Swordfish.**

JOHN Z. LAWTON,
TEL. 190. 102 THAMES ST.

**Jamestown Fish Co.**
We will open a retail market at the East Ferry on
Enterprize Wharf
October 19.
Everything in the fish line.

**The Peace Offering.**

Is always a box of candies and what could be a better one? A box of our delicious, dainty chocolates and bon bons, would sweeten the temper of most any woman. No matter how angry she may have been, she will melt when she tastes just one out of the box.

S. KOSCHNY,
Manufacturing Confectioner
232 Thames St.
Branch, 16 Broadway.

THE NEWPORT JOURNAL AND WEEKLY NEWS.

GROCERIES AND PROVISIONS GROCERIES AND PROVISIONS.

**THE OCCIDENT FLOUR**
Exhibited at the Y. M. C. A. Bazaar
Will be sold for delivery after the fair
—AT—
$7.00 per barrel.
**JAMES A. EDDY.**

**Acker, Merrall & Condit Company** EST. 1820
**ITEMS THAT REVEAL**
Real Opportunities to Obtain the Best
**AND SAVE MONEY.**

| | | | |
|---|---|---|---|
| FIGS | 1 lb basket | | .24 |
| | FIRST IMPORTATION OF NEW CROP. | | |
| MAPLE SYRUP | Pure Sap | Pint bottle | .26 |
| | | Quart bottle | .48 |
| SARDINES | large tin | | .21 |
| | IMPORTED BONELESS—IN PURE OLIVE OIL. | | |
| PEAS | large tin | | .10 |
| | NORECA EARLY JUNE—NEW PACK. | | |
| HAMS | lb | | .23 |
| | ELM CITY—8 to 12 POUNDS—MILD SMOKE. | | |
| APPLES—Fancy Greening from Maine—5 qt basket | | | .2 |

2 WASHINGTON SQUARE. TELEPHONE 186-187.

GOOD NEWS FOR CAREFUL BUYERS.
FIRST OF THE SEASON
**"Fresh Shoulder Hams"**

| | |
|---|---|
| BOSTON ROLLS | 22 & 25c. lb |
| GENUINE LEGS LAMB | 25c. lb |
| FOREQUARTERS LAMB | 14c. |
| LEGS MUTTON | 18c. |
| FOREQUARTERS MUTTON | 8c. |
| ISLAND CHICKENS TO FRY | 25c. |
| FRESH FOWL | 20c. |
| 4 QTS. CRANBERRIES | 25c. |

Store Will Close Monday, October 12 at 10 o'clock.
W. C. SCOTT, Postoffice Square Market
PHONE 543.

**M. A. McCormick,**
General Contractor and Builder.
137 Bellevue Ave.
Tel. 1130.
House 1661.

**OLD MILL COFFEE** has paid us and paid well, because it is the kind of coffee EVERYBODY LIKES.
*Inexpensive—Too—*
Buy in the Yellow package at your grocer's. [514]

Ask your grocer for
**Kenyon's Rhode Island Johnny Cake Meal,**
15c and 25c yellow carton.
Ground and packed by
C. D. KENYON, & SON,
USQUEPAUGH, R. I.

NEWPORT PAPER & GROCERY CO.
WHOLESALE DISTRIBUTORS.

**NO GOODS GIVEN AWAY**
But we ask you to compare our prices with others. We can save you at least 10 per cent.
A full line of
TRUNKS, BAGS and SUIT CASES.
SPECIAL.
100 Axminster Rugs, 27x54 in., $1.25 each. Regular price $2.00.
Two Stores.
THE I. X. L. CO.,
124 and 126 BROADWAY.
Phone 1605.

**Ideal for a Home.**

The block of land on Broadway and Bedlow avenue, known as the "Civic League Lot," has been divided into house lots and is offered for sale at very low prices.

Land is all graded, high and dry, insuring dry cellars. Splendid views. Right on the car line. All purchasers are protected by reasonable restriction. A great place to live. Can't be beat.

For details and prices apply to
R. W. CURRY,
41 Chapel Street.

THE NEWPORT JOURNAL AND WEEKLY NEWS.

**NEWPORT DAILY NEWS.**
Published every afternoon except Sundays and Holidays.
207 Thames Street, Newport, R. I.
By the T. T. Pitman Corporation.

Profits Shared with Employes.

News $6.00 a year, 12 cents a week.
Journal and Weekly News, $2 a year.
Every Friday.

**TELEPHONE CALLS.**

| | |
|---|---|
| Business Office, downstairs, | 9908 |
| or if that is busy | 17 |
| Editorial and Reportorial Rooms Upstairs | 782 |
| or if that is busy | 783 |
| Mr. Pitman's Residence 18 High St. | 322 |

**The Newport Journal** contains the best matter in the Daily News each week and will be sent anywhere in the United States postage paid for two dollars a year in advance. Requests for change of address should give old address as well as new.

**Yearly or Term Advertisers** are limited to their immediate business, are guaranteed but five insertions in a week and are allowed fifty-two changes a year. Legal notices, auction sales, amusements, cards, wants and lost and found are not included in space contract.

Advertisers using both the daily and weekly papers gain the advantage of distinct classes of readers, no persons reading both the daily and weekly. The Journal goes among people who read no other local paper.

**Newport Daily News**

FRIDAY, OCTOBER 9, 1914.

**THE NEWS IN PROVIDENCE.**

The Daily News is on sale in Providence the evening of publication at Union Station.

Quaker News Co., 154 Exchange Place.

**EXCLUSIVE ASSOCIATED PRESS SERVICE FOR NEWPORT.**

**In order to avoid delays on account of personal absence, letters to THE DAILY NEWS should not be addressed to any individual connected with the office, but simply to the paper, or to the Editorial or Business Departments, according to the nature of the communication.**

*WHOSE OX IS GORED?*

One of the humors of the New York campaign is the result of Colonel Roosevelt's denunciation of District Attorney Whitman for being "branded" by Tammany Hall. The "brand" consists of the fact that Whitman has made such a reputation as a prosecutor of crooks, and has so much public opinion behind him, that when Judge McCall was nominated for mayor he accepted on condition that Whitman be put on the same ticket for his present office. For this position he had previously been nominated by the fusionists, who had decided against him for mayor and had named Mitchel instead.

It is an extraordinary thing that such a reformer as Roosevelt should attack as good a reformer as himself for accepting a Tammany endorsement of a nomination which he had already accepted. Of course Roosevelt's only objection to Whitman is that, if he should be elected governor this fall—which is none too likely, with the Progressives in opposition—he would be a formidable candidate in 1916 for a combined Republican and Progressive Presidential nomination.

The humor of the thing is that the present Progressive candidate for state treasurer was elected to his present office—the one for which he is running—by a combination of Democrats and Progressives, who together had just two more votes than the Republicans, so that he bears the Tammany "brand" as much as Whitman. One of the Republican leaders now demands that Roosevelt denounce Call for bearing the Tammany "brand," "or you will forever stand before your countrymen as a self-convicted political fraud and faker."

That will not disturb Roosevelt at all. He will go on through the campaign denouncing Whitman for the Tammany brand upon him, and will not denounce Call for bearing precisely the same mark of infamy. There are persons who might be embarrassed by such a situation, but the warrior of the Lord on the battlefield of Armageddon is not one of them. The Tammany support is a mark of infamy on Whitman and a decoration on Call.

*TREES AS PROPERTY.*

Expert appraisers have put a fixed value upon trees according to their size and age, but particularly their size, which determines the area covered by the shade cast when in full leaf. A tree whose trunk is one foot in diameter at breast height is worth $113 and one two feet in diameter $453. This seems like a rather arbitrary rating, but these experts consider it as accurate as any computation which can be made and believe the calculations is based upon sound principles. It gives a new idea of the value of trees which must be amazing to many who apparently have not considered that they have any real commercial value.

It is only recently that much attention has been paid to trees. Where they have been abundant in cities there has been little thought that they possessed any real value. It has simply been accepted that it was pleasant to have trees in the streets and on the grounds of residences, but it was not thought at all unwise to cut them down if they seemed in the way or it was desired to place something else where they stood. Of late, however, more attention has been given to this matter and there has been strong protest in many cases against the removal of trees which have been a fine asset in the appearance of a city, but even then it has not seemed to be realized that trees have a distinct value like other objects.

This new estimation of the value of a tree ought to result in a conviction that to cut one down is as wasteful as to destroy any other kind of property. An important phase of the new attitude is that trees must be regarded as propery, though they have not been so considered by many persons in the past. They have rather been looked upon as objects which possess beauty and furnish desirable shade in summer, but not as of real value in themselves and constituting property in the same way as land and houses. With this new idea there should be fewer trees destroyed and much greater care taken of them.

*THE REACH OF THE MODERN LIBRARY.*

The average city dweller has little idea of the important function which libraries are performing in many cases in the country districts in these modern days. Few perhaps are aware of the extent to which the library is being taken to the people instead of waiting for the people to go to the library, which would indeed be an impossibility in many places now reached. This is no longer a stationary institution, but is literally a traveler on wheels. Into the far sections of remote rural districts it penetrates, into the lumber camps it reaches out its hands, into the slum districts of big cities, into the mining camps and out to the lighthouses it sends its books, and in all these places and many others they are eagerly watched for, eagerly read and warmly appreciated.

The city library still fills its place in providing literature for those who seek it, but that is but a small part of the mission of the modern institution. It goes out after the people and brings them in, and goes out to the people who cannot be brought in. There are many of these by-ways of library work, and they are used with results astonishing as well as gratifying. There was no thought in the minds of those concerned with the management of libraries until recently that the people were longing for literature or could be made to long for it, but it has been found to be literally true that a passion for reading has been awakened in many persons who until the library was taken to them had no such desire and no idea of the pleasure which lies in books.

The result of the stirring of this passion for reading has been wonderful in many cases and has led to a display of ambition in regard to the use of life which had lain dormant and would probably never have been aroused in these persons if the library had not awakened them out of the dullness and monotony of their existence. It has always been a beneficent institution, shedding light on many who through it sought knowledge and intellectual enjoyment, but with its modern methods of reaching the people its work is many fold more beneficial and it is touching many more lives and making them richer and better for that touch.

*THE JAPANESE IN THE PACIFIC.*

The disturbance over Japanese encroachments on the Pacific ocean is not easy to understand. Of course we know why the Chamber of German-American Commerce is alarmed and demands that the United States do something to Japan, but so long as Japan merely picks up German possessions we cannot imagine why we should concern ourselves.

If Japan were grabbing provinces away from China, and the islands of the sea from the aborigines, we would of course become excited. Our dominance in the Pacific ocean, obtained as the result of the Spanish war, would be endangered by these acquisitions by the other Pacific maritime power. As long as Kiao Chau and Yap and Jaluit had already been taken from their original owners by Germany, it is impossible to see why we should care whether they are taken from Germany by Japan or left in German hands.

If any foreign nation holds these positions on the Chinese coast and in the Pacific, what difference does it make to us which one? The jingoes, who are constantly predicting war, are as much afraid of Germany as of Japan, and certainly Germany is at least as aggressive as Japan.

It has been suggested that Japan turn Jaluit over to Great Britain, but why should we rather have Great Britain there than Japan or Germany? Indeed, as Great Britain is the largest maritime nation, it would be more reasonable of us to fear extension of her posessions than Japan's.

It is true than when Japan demanded Kiao Chau she explained to us that she would confine her operations to the Far East, except so far as it was temporarily necessary for her to protect her naval operations. As she made that promise she should be held to it, and it is intimated that her possession of the islands is only temporary. While we might object to England's having more islands, it is impossible to see why we should concern ourselves over the robbery of Germany by Japan, more than over the robbery of China and the South Sea islands by Germany. If Germany's possession of the islands did not menace us, why should Japan's?

The trade exhibit at the Young Men's Christian Association bazaar is not over worth seeing, but is regarded as a good beginning of a more general display at some future time by the business men of Newport of their wares and the opportunities they offer for "trade at home." Newport has in its shops many articles not readily seen among the large assortment of goods, and an exhibit like the present affords opportunity to make special displays which are sure to attract custom. It is believed that the comparatively small beginning made at the bazaar will lead to a more general exhibit at another time, as its advantages are seen by tradesmen.

Brown University has arranged an extensive program for the celebration next week of its one hundred and fiftieth anniversary. The observance, which begins with the university sermon by President Faunce at the First Baptist Church Sunday and continues until Thursday evening, when the university dinner will be served, will bring together not only a large number of the alumni of Old Brown but many distinguished educators from various parts of the United States and Canada. The program is so varied as to afford opportunities for the university to show its many-sided interests to excellent advantage.

The adoption by the Senate of the conference report on the Clayton anti-trust bill marks practically the last legislative step in the administration's trust program. This measure, as passed, is far different from that originally proposed by the House, having been materially toned down. It is generally admitted that it is not nearly so dangerous to business.

The Democrats of Rhode Island are ahead of their party in their unqualified support of equal suffrage. Only Thursday, when they endorsed the movement, Secretary of State Bryan, at Kenton, Ohio, said the party had not taken a stand on the suffrage question and it was not a proper subject for discussion in this campaign.

As the war tax bill, as framed by the Senate finance committee, has been made the unfinished business, it will therefore be before the Senate continuously until it is disposed of. It is hoped by the Democratic leaders that it may be voted upon late next week.

The argument, that the best way to insure and maintain peace is by having enormous armaments and munitions of war, is about as sound as would be the argument that by the establishment of huge distilleries and breweries we shall secure sobriety.

General Nelson A. Miles, at a meeting of Civil War veterans in Boston, made a speech the key-note of which was the hope that out of the present war a great international federation may develop which may mean the end of war. Let us all so hope.

The base ball fans have their day—today and the several days following, until the great issue is decided. War news will take second place, in this country at least, until the world's series is over.

The nominations are all made by the political parties, and the speaking campaign is on. The people will speak at the election, early in November.

## UNDER FALSE COLORS.

### The Germans Accused of Using Strategy on the Field of Battle.

[Manchester Guardian.]

The Germans have been accused, among other things, of putting on the enemy's uniform and carrying their colors as a means of getting bodies of troops close up without being fired on. Every one agrees, and universal practice has hitherto supported it, that though it is a legitimate ruse to wear the enemy's uniform under certain circumstances it must not be done during actual combat, and you must not open fire whilst in the guise of the enemy. The Hague rules are vague on this subject. They prohibit the improper use of the enemy's flag and uniform, but leave unsettled what use is a proper one and what is not. There is no general agreement as to whether the uniform of the enemy may be worn and his flag carried for the purpose of effecting an approach or retirement, but it is a curious thing that the Germans in theory take the strictest view. Their military manual holds that the use of the enemy's uniform and flag is entirely forbidden by The Hague rules.

At sea, of course, it is a common ruse for a warship to fly the enemy's flag or any other flag up to the moment of engagement. In land war the ruse can hardly be a useful one. Modern infantry fight at such long range that false uniforms could not be distinguished, and of course there is no display of standards. The laws of war have always distinguished sharply between stratagem and perfidy. It is a legitimate stratagem to send bogus signals and telegraph messages and bogus despatches or newspapers, to be intercepted by the enemy; to make use of the enemy's signals, bugle calls, watchwords and words of command, or to clothe the men of a single unit in the uniform of several different units, so that the prisoners and dead may give the idea of a large force. On the other hand, it is perfidy to take advantage of the enemy by deliberate lying or deception when there is a moral obligation to speak the truth. It would be perfidy, for instance, to pretend an armistice when none had been agreed on, to break a suspension of arms by surprise, to violate a safe conduct or any other truce or agreement, to fire in the enemy's uniform.

**HOUSE FOR SALE AT A SACRIFICE.**

The owner does not live in Newport and will sell the property at a very low price. A small outlay on the building will bring in a large return. Apply to

RICHARD C. DERBY,
136 Bellevue Avenue.

**TREES AND SHRUBS.**

If you are to plant a Privet Hedge or Ornamental Trees, this Fall, it will pay you to come and see what I have in choice stock at low prices.

J. Edward Wilson, Mgr.
The Wilsons' Nurseries.
Tel. 2184.

## THE ROTHSCHILDS' POWER.

### Princes of Finance Abandon Germany for Some Unknown Reason.

[Written for the News.]

The first thing that impresses the visitor to Frankfort is the busy look of the place. The financier and the tradesman seem to possess it, as is eminently proper, when you stop to think, for a city where was founded the greatest fortune the world has known and the most powerful of families. And what a fortune the Rothschilds have! Too great for the mind to take in calmly, and there is a relief in considering simply the annual income. This is put at $80,000,000 if interest is computed at four per cent. There is a figure for the man who thought he could be happy with a thousand a year.

The strangest thing that strikes you at Frankfort is that there is no more Rothschild fortune or family or bank there. It is not much over a hundred years since the five fateful brothers were born in the little Ghetto house that still stands, its quaint carved facade looking very out-of-place amid the spick and span new buildings that fill what was the old Jewish quarter. Here the mother lived till she reached her ninety-fourth year, and here from far and near her five sons gathered to the last for the family councils, and for the business councils that had to do with the fate of nations.

They tell a story in Frankfort of a lady of high degree going to the widow of Maier Amschel, and grieving over the probability of war and of the surety that her only son would be called into the fight. "Do not be afraid," said the "Grandmother of Loans." "There will not be war. My sons will not furnish money for it." And war there was not that time.

This must have been the only time that a Rothschild secret leaked out. Why the family so completely turned the back on the realms of the Kaiser, and on the city where their star of power rose to its ascendency, there is no telling. Some 10 years ago, on the death of the head of the Frankfort branch, there was a family council and the retreat was decided upon. All that was revealed was that Baron Albert of the Vienna house, and his granddaughter, widow of the last head of the Frankfort house, were the only ones who objected to the giving up of German interests. A report of that council meeting might be found as interesting in a way as are General Bernhardt's revelations of the trend of German thought and ambitions. But the Rothschilds are as famous for the power of silence as for the power of money. We may only surmise that something was foreseen that did not agree with their motto of "Peace and the Development of Industries." But we know that the German house, once "the cradle of state loans," is closed, and all that Frankfort has to show of the princes of finance is their discarded Ghetto birthplace.

As the sons of Charlemagne met on the banks of the Rhine and divided Europe between them, so did the sons of Maier Amschel on the banks of the Main. Of their five kingdoms of finance, Naples was early abandoned, as too far away for the family councils always held before any important transaction. This was before the day of the telegraph. The Naples Rothschild became the head of the Frankfort house, on the death of the childless Baron Anselm. Now that is gone, and it is only in London, Paris and Vienna that we find the Rothschild. In a measure the family still holds the fate of nations in its hands, for, though other great bankers have come, there is no fortune like "the fortune," as it is respectfully called in Europe.

## PAN-AMERICAN RATES.

### Two-Cent Letter Postage May be General Throughout the New World.

[Boston Transcript.]

There are few agencies that better serve to establish desirable intimacies between countries than cheap postage, especially if it is uniform. The various conferences of the Postal Union have resulted in some progress, but it has advanced slowly. The suggestion that is now made for a common two-cent letter rate between the United States and all the countries of the Western hemisphere is one that we hope will be carried to a practical working conclusion. Already we have such an arrangement with Canada, Cuba, Mexico and Panama, as well as with Great Britain and Germany. We are now casting about for the best methods of establishing more cordial and profitable trade relations with the countries of Central and South America. It would appear almost self-evident that a discriminating postal rate was an obstacle at the very threshold of our efforts, that we should attempt to remove as soon as possible.

The Postmaster General has announced that he has under consideration a plan making two-cent letter postage general throughout all the countries of the new world. While he expects a reduction of revenue would be involved, there are many considerations which would more than offset such a sacrifice. We are not at all sure that a serious reduction of revenue would result after such a readjustment was once in good working order. Whatever there was would be much less than the present difference between the two-cent rate and the five-cent rate now charged for correspondence with so many of the countries to the south of us. Better banking facilities have been urged as fundamental to any successful efforts to increase our trade in that direction and no doubt that is a very necessary factor, but a hardly less powerful lubricant would be cheap postage. In fact, one would greatly help the other.

There can be no question that such action would enormously stimulate mail exchanges. The third assitant Postmaster General has been ordered to suggest to the Latin-American countries, with which the United States does not now do a money order business, the desirability of concluding conventions that shall have such a result. There are a number of them still without the pale of such transactions and we do not believe that in the present condition of the world's commerce they would need a second invitation to meet us half-way. It is a matter of some wonder that in none of the Pan-American conferences held have steps been taken in this direction, even if the matter has come up for consideration at all.

**JOSEPH W. ALBRO,**
**Electrical Contractor,**
24 Gould Street, Phone 242.

**Card of Thanks.**

We thank our friends for their sympathy and many kindnesses during our recent bereavement.

MR. SETH M. DUNWELL AND FAMILY.

**CITY OF NEWPORT.**

BIDS will be received by the Board of Aldermen of the City of Newport at the Office of the City Clerk until Thursday, October 15, 1914, at 5 o'clock, P. M., for putting together, repairing and placing in position ready for use (contemplated repairs to be stated in bid) and taking down and removing to such place as the Board of Aldermen may determine, the small voting houses to be used in the election to be held November 3, 1914. (minimum wage to be paid to laborers on this contract to be $2.25 per day of eight hours). Work to be done at such time as the City Clerk may designate.

The Board reserves the right to reject any and all bids.

For the Board of Aldermen.
F. N. FULLERTON,
City Clerk.

**WHAT?**

Bothered with poor gas light? Why go to Wm Koschny's, 199 John street, and see his Inverted Gas Lights with bby-pass for $1.25. A corker: cheap only in price. Plumbing, gas, hot water, steam.

WILLIAM KOSCHNY,
Plumber and Fitter.
Jobbing promptly attended to. Estimates cheerfully given.
199 John Street, Newport, R. I.

**JAMES M. MEIKLE,**
**CONTRACTOR.**
Mason, Plastering, Tile Work, Brick Work, Cement.
44 Morton Ave. Phone 1118.

## THE WEATHER.

BOSTON, Oct. 9.—Forecast for Boston and vicinity—Unsettled, probably showers late tonight or Saturday; moderate variable winds.

WASHINGTON, Oct. 9.—Forecast for southern New England—Unsettled tonight and Saturday; probably showers Saturday; gentle to moderate shifting winds becoming east.

WASHINGTON, Oct. 9.—Forecast for northern New England—Unsettled tonight and Saturday; probably showers; gentle to moderate east winds.

**WEATHER CONDITIONS.**

There is some clear sky in the southern tier of states from Florida to California, but cloudy and more or less unsettled conditions obtain in other portions of the country. Showers have occurred during the past 24 hours in all interior districts. The pressure is above normal in the Maritime Provinces. The western depression has developed somewhat in energy and is now central at Dodge City, Kansas, with a trough of relatively low pressure extending thence northeastward to Lake Superior. The temperatures are above normal in the eastern half of the country and are not as low as Thursday's in the Northwest. In New York at 8 a. m. it was 62, Boston 64, Washington 66, Chicago 62, St. Paul 58, Bismarck 38, Des Moines 60 Salt Lake City 44, Denver 48, San Francisco 60 and Portland, Oregon, 54.

**LOCAL CONDITIONS.**

| | 8 h | 12 h | 2 h |
|---|---|---|---|
| Temperature | 60 | 64 | 63 |
| Barometer | 30.28 | — | — |
| Wind | S W | S W | S W |
| Weather | Cloudy | Cloudy | Cloudy |

**MINIATURE CALENDAR.**

Friday, October 9.
Sun rises 5:50 sets 5:35
Moon rises 7:50
Day's length 11:25, decrease 3:54
High water 10:32 a. m.; 11:00 p. m.

Saturday, October 10.
Sun rises 5:51 sets 5:13
Moon rises 8:43
Day's length 11:22, decrease 3:57
High water 11:20 a. m.; 11:57 p. m.

**Moon's Phases.**
Last Quarter, Oct. 12th, 4:33 a. m.
New Moon, Oct. 19th, 1:34 a. m.
First Quarter, Oct. 25th, 5:44 p. m.
Full Moon, Nov. 2d, 6:49 p. m.

**NEW TODAY.**

[Only first insertions listed here.]

| | page |
|---|---|
| Wanted—Boy | 11 |
| Bijou Theatre | 7 |
| For Sale—Lot | 11 |
| La France Shoes | 10 |
| To Let—Apartment | 11 |
| Wanted—White Cook | 11 |
| Lost—Bunch of Keys | 11 |
| Lost—Gold Watch Fob | 11 |
| For Sale—Touring Car | 11 |
| Farm Stock at Auction | 12 |
| Ramlose—Reliable Shoe | 6 |
| For Sale—Baby Carriage | 11 |
| Downing—Millinery Sale | 7 |
| Adler's Collegian Clothes | 3 |
| To Let—Furnished Rooms | 11 |
| Lands End Lodge—Notice | 12 |
| Wanted—Position by Cook | 11 |
| John Z. Lawton—Swordfish | 5 |
| Shepard & Co., Prov.—Sale | 10 |
| To Let—Flat of Five Rooms | 11 |
| Boston Store—For Saturday | 9 |
| Wellington Park—Base Ball | 7 |
| Probate Court—Albro Estate | 4 |
| Probate Court—Smith Estate | 4 |
| C. H. Wrightington—For Rent | 2 |
| Probate Court—Keller Estate | 4 |
| Probate Court—Spooner Estate | 4 |
| S. M. Dunwell—Card of Thanks | 6 |
| Probate Court—Hayden Estate | 4 |
| Probate Court—Jurgens Estate | 4 |
| Henry F. Rooney—For Saturday | 7 |
| A. C. Titus Co.—Miller Heaters | 1 |
| Wanted—Day's Work by Woman | 11 |
| Henry Bull Company—Insurance | 6 |
| Boston Store—Cotton Underwear | 7 |
| M. J. Doran Co.—"Extra Values" | 8 |
| For Sale—Underwood Typewriter | 11 |
| Bids for Putting up Voting Houses | 4 |
| Wm. B. Sherman, Jr.—"Store News" | 5 |
| The Seabury Co.—Tan Lace Boots | 1 |
| To Members of Representative Coun. | 4 |
| J. H. Drury & Co.—Pure Sap Syrup | 12 |
| W. C. Scott—Fresh Shoul. Hams, etc. | 5 |

**TO INSURE INSERTION ON THE DAY DESIRED, CHANGES OF ADVERTISEMENTS SHOULD BE SENT IN THE NIGHT BEFORE. ADVERTISERS ON YEARLY CONTRACTS ARE ALLOWED TO CHANGE MATTER ONCE A WEEK WITHOUT CHARGE.**

**MOOSE.**

Members of Lands End Lodge, 1040, will meet at the club on MONDAY, October 12, 1914, at one P. M. to participate in the Columbus Day parade.

Chas. E. Brice, Dictator.
Thomas F. Reagan, Secy.

"Meet Me at Barney's."

**PIANO TUNING.**

Three Competent Tuners under regular employment.
Phone 935 or 936.
Orders will have prompt attention.

Barney's Music Store.

**TOWN OF PORTSMOUTH.**

**NOTICE.**

To the Republican Electors of the Town of Portsmouth:

The Republican Electors of the Town of Portsmouth are requested to meet at the Town Hall, Portsmouth, R. I., on SATURDAY EVENING, OCTOBER 10, 1914, at 7:30, for the purpost of nominating Candidates for Senator and Representative in the General Assembly for two years ensuing and to nominate Town Officers and to transact any other business that may lawfully come before said meeting.

By order of the Town's Committee,
Walter F. Dyer,
Chairman.
Borden C. Anthony,
Secretary.

Portsmouth, R. I., Oct. 5, 1914.

**NOTICE.**

**CANVASS**

The Board of Aldermen of the City of Newport will be in session as a Board of Canvassers at their Chamber in the City Hall, on

**Oct. 7th, 16th and 23rd,**

at eight o'clock, P. M.,

For the purpose of canvassing and correcting the District Lists of Voters in Newport, for the District Meetings to be holden on Tuesday the Third day of November, 1914.

Witness my hand,
F. N. Fullerton,
City Clerk.

**IDA G. ST. CLAIR,**
Public Stenographer and Typist.
Corner Bridge and Washington St.
OLIVER TYPEWRITER AGENCY
Telephone 2189-597.

**MISS LAWTON'S ANTIQUE ROOMS,**
SPECIALS FOR ONE WEEK.
Tables and Stands, Pembroke, Sheraton and Card Tables. Crimped Pie Crust and Pie Crust Stands.
47 Bridge Street,
Tel. 2160. Hours 10 to 5.

**Newport Window and House Cleaning Co.**
MAX POTYKEWIZ, 22 Frank St.
General Cleaning Contractors.
Residences a specialty.
Office over 64 Thames St. Tel. 9847.

**THE NEWPORT JOURNAL**
AND WEEKLY NEWS
Is Especially Adapted for Mailing.

**FOR RENT,**

Near the Postoffice, a modern furnished cottage with bath and hot water heat.

HERBERT L. DYER,
162 BELLEVUE AVENUE,
Branch, 64 BROADWAY.

Aetna Life Insurance Company.
Aetna Accident & Liability Company.
of Hartford, Conn.
Assets over One Hundred Millions.
Life. Accident. Health. Plate Glass. Automobile. Burglary. Surety Bonds. Compensation.
INSURANCE.

HENRY BULL COMPANY
(Packer Braman)
183 Thames St. Gas Building.

**BUILDING MATERIAL.**

Spruce Framing Timber, Hemlock, Spruce and N. C. Covering Boards, Window and Door Frames, Sash, Blinds, Finishing Lumber, Interior and Exterior of all kinds. Nails, Locks, Hinges and all kinds of Hardware, Hard Pine Flooring, Wainscoting, Doors, Hot Bed Sash; also Paints, (ready mixed), Oil, Varnish, Glass, Ready Roofing, Shingles, Stair Work, etc.

4 Barrels Dry Kindling delivered $1.00.

J. D. JOHNSTON,
69-75 MILL STREET.

**THOMAS MAGUIRE,**
MASON CONTRACTOR.
All kinds of stone work, Brick laying. Expert on Drains.
Plastering. Cement Work.
25 Dean Ave. Tel. 1174.

**For Sale in Jamestown,**
An eight-room cottage with bathroom, furnace and hardwood floors. Price $1,800, part cash.
AMOS L. PECKHAM, Agent.

**HALF HOUSE, FOR RENT**
On Rhode Island Ave.
$29 monthly.
This contains sitting room, dining room, kitchen, laundry tubs, hot water heating, 3 bedrooms and attic. Separate entrance. Act quickly.
A. O'D. TAYLOR, Real Estate Agent.
122 BELLEVUE AVENUE.

**DIED.**

SULLIVAN—In this city, 9th inst., William, son of John J. and Nora M. Sullivan, aged 4 months.
Funeral Saturday, Oct. 10, from the residence of his parents, 18 Webster street, at 2:30. Relatives and friends are invited.

DE ARRUDA—In Portsmouth, R. I., 8th inst., Jacinto De Arruda, widow of Jacintho De Arruda.
Funeral Saturday, Oct. 10, from the residence of Jacintho Perry, Brownell's lane, at 8:30, to St. Anthony's Church at 9:30. Relatives and friends are invited.

PALMER—Passed away, in this city, 9th inst., Ben G. Palmer, in his 79th year.

MOOREHEAD—In Providence, 8th inst., James Moorehead.

RIPLEY—In Providence, 8th inst., Richard A. Ripley.

WATSON—In Providence, 8th inst., Nellie W. (McKenzie), widow of Harry H. Watson.

**SAMUEL W. MARSH,**
101 Thames Street.
Undertaker and Licensed Embalmer.
Night calls answered from residence, 25 Cranston Ave. Office Tel. 923. Res. 1059.

**Imitation Shell SUN GLASSES, $1.25.**

Extra fine quality
**Prism Binoculars $20.00.**

*WM. J. CARR,*
Registered Optometrist.
169 Thames St. Phone 9845.

**Franklin and Indian Red Ash COALS.**

Both stove and chestnut sizes. Try them and be convinced of their superiority.

PIRNIGER & MANCHESTER CO.,
341 THAMES STREET.
Telephone 144.

**A Reliable Shoe**

Whether it cost $2.50 or $5 is something that every person is looking for.

Our customers are continually amazed at the superior qualities given them in "Ramlose" shoes.

The larger portion of this line is "built to order" for our special use. Rest assured that our "specifications" call for the best possible material.

COME AND SEE!

RAMLOSE'S,
43 THAMES ST.

**Heating Apparatus**
**ALTERATIONS and REPAIRS For Fine Residences.**

Philip F. Conroy,
181 Thames Street.
Gas Lt. Co's Building.

**HORSE BLANKETS and ROBES.**

LOWEST PRICES IN THE CITY.
BEST QUALITY.

R. G. Biesel,
Phone 383. 256 THAMES ST.
HARNESS and TRUNK REPAIRING.

**PICTURES REFRAMED**
Old Frames Regilded.
Fine Imported Prints
WISEMAN,
112 BELLEVUE AVENUE.

NEWPORT DAILY NEWS.
Published every afternoon except Sundays and Holidays.
207 Thames Street, Newport, R. I.
By the T. T. Pitman Corporation.

Profits Shared with Employes.

News $6.00 a year, 12 cents a week.
Journal and Weekly News, $2 a year.
Every Friday.

TELEPHONE CALLS.

| | |
|---|---|
| Business Office, downstairs, | 9903 |
| or if that is busy | 17 |
| Editorial and Reportorial Rooms Upstairs | 782 |
| or if that is busy | 783 |
| Mr. Pitman's Residence 18 High St. | 322 |

The Newport Journal contains the best matter in the Daily News each week and will be sent anywhere in the United States postage paid for two dollars a year in advance. Requests for change of address should give old address as well as new.

Yearly or Term Advertisers are limited to their immediate business, are guaranteed but five insertions in a week and are allowed fifty-two changes a year. Legal notices, auction sales, amusements, cards, wants and lost and found are not included in space contract.

Advertisers using both the daily and weekly papers gain the advantage of distinct classes of readers, no persons reading both the daily and weekly. The Journal goes among people who read no other local paper.

NewportDailyNews

FRIDAY, OCTOBER 9, 1914.

THE NEWS IN PROVIDENCE.

The Daily News is on sale in Providence the evening of publication at Union Station.

Quaker News Co., 154 Exchange Place.

EXCLUSIVE ASSOCIATED PRESS SERVICE FOR NEWPORT.

**In order to avoid delays on account of personal absence, letters to THE DAILY NEWS should not be addressed to any individual connected with the office, but simply to the paper, or to the Editorial or Business Departments, according to the nature of the communication.**

## *WHOSE OX IS GORED?*

One of the humors of the New York campaign is the result of Colonel Roosevelt's denunciation of District Attorney Whitman for being "branded" by Tammany Hall. The "brand" consists of the fact that Whitman has made such a reputation as a prosecutor of crooks, and has so much public opinion behind him, that when Judge McCall was nominated for mayor he accepted on condition that Whitman be put on the same ticket for his present office. For this position he had previously been nominated by the fusionists, who had decided against him for mayor and had named Mitchel instead.

It is an extraordinary thing that such a reformer as Roosevelt should attack as good a reformer as himself for accepting a Tammany endorsement of a nomination which he had already accepted. Of course Roosevelt's only objection to Whitman is that, if he should be elected governor this fall—which is none too likely, with the Progressives in opposition—he would be a formidable candidate in 1916 for a combined Republican and Progressive Presidential nomination.

The humor of the thing is that the present Progressive candidate for state treasurer was elected to his present office—the one for which he is running—by a combination of Democrats and Progressives, who together had just two more votes than the Republicans, so that he bears the Tammany "brand" as much as Whitman. One of the Republican leaders now demands that Roosevelt denounce Call for bearing the Tammany "brand," "or you will forever stand before your countrymen as a self-convicted political fraud and faker."

That will not disturb Roosevelt at all. He will go on through the campaign denouncing Whitman for the Tammany brand upon him, and will not denounce Call for bearing precisely the same mark of infamy. There are persons who might be embarrassed by such a situation, but the warrior of the Lord on the battlefield of Armageddon is not one of them. The Tammany support is a mark of infamy on Whitman and a decoration on Call.

## *TREES AS PROPERTY.*

Expert appraisers have put a fixed value upon trees according to their size and age, but particularly their size, which determines the area covered by the shade cast when in full leaf. A tree whose trunk is one foot in diameter at breast height is worth $113 and one two feet in diameter $453. This seems like a rather arbitrary rating, but these experts consider it as accurate as any computation which can be made and believe the calculations is based upon sound principles. It gives a new idea of the value of trees which must be amazing to many who apparently have not considered that they have any real commercial value.

It is only recently that much attention has been paid to trees. Where they have been abundant in cities there has been little thought that they possessed any real value. It has simply been accepted that it was pleasant to have trees in the streets and on the grounds of residences, but it was not thought at all unwise to cut them down if they seemed in the way or it was desired to place something else where they stood. Of late, however, more attention has been given to this matter and there has been strong protest in many cases against the removal of trees which have been a fine asset in the appearance of a city, but even then it has not seemed to be realized that trees have a distinct value like other objects.

This new estimation of the value of a tree ought to result in a conviction that to cut one down is as wasteful as to destroy any other kind of property. An important phase of the new attitude is that trees must be regarded as propery, though they have not been so considered by many persons in the past. They have rather been looked upon as objects which possess beauty and furnish desirable shade in summer, but not as of real value in themselves and constituting property in the same way as land and houses. With this new idea there should be fewer trees destroyed and much greater care taken of them.

## *THE REACH OF THE MODERN LIBRARY.*

The average city dweller has little idea of the important function which libraries are performing in many cases in the country districts in these modern days. Few perhaps are aware of the extent to which the library is being taken to the people instead of waiting for the people to go to the library, which would indeed be an impossibility in many places now reached. This is no longer a stationary institution, but is literally a traveler on wheels. Into the far sections of remote rural districts it penetrates, into the lumber camps it reaches out its hands, into the slum districts of big cities, into the mining camps and out to the lighthouses it sends its books, and in all these places and many others they are eagerly watched for, eagerly read and warmly appreciated.

The city library still fills its place in providing literature for those who seek it, but that is but a small part of the mission of the modern institution. It goes out after the people and brings them in, and goes out to the people who cannot be brought in. There are many of these by-ways of library work, and they are used with results astonishing as well as gratifying. There was no thought in the minds of those concerned with the management of libraries until recently that the people were longing for literature or could be made to long for it, but it has been found to be literally true that a passion for reading has been awakened in many persons who until the library was taken to them had no such desire and no idea of the pleasure which lies in books.

The result of the stirring of this passion for reading has been wonderful in many cases and has led to a display of ambition in regard to the use of life which had lain dormant and would probably never have been aroused in these persons if the library had not awakened them out of the dullness and monotony of their existence. It has always been a beneficent institution, shedding light on many who through it sought knowledge and intellectual enjoyment, but with its modern methods of reaching the people its work is many fold more beneficial and it is touching many more lives and making them richer and better for that touch.

## *THE JAPANESE IN THE PACIFIC.*

The disturbance over Japanese encroachments on the Pacific ocean is not easy to understand. Of course we know why the Chamber of German-American Commerce is alarmed and demands that the United States do something to Japan, but so long as Japan merely picks up German possessions we cannot imagine why we should concern ourselves.

If Japan were grabbing provinces away from China, and the islands of the sea from the aborigines, we would of course become excited. Our dominance in the Pacific ocean, obtained as the result of the Spanish war, would be endangered by these acquisitions by the other Pacific maritime power. As long as Kiao Chau and Yap and Jaluit had already been taken from their original owners by Germany, it is impossible to see why we should care whether they are taken from Germany by Japan or left in German hands.

If any foreign nation holds these positions on the Chinese coast and in the Pacific, what difference does it make to us which one? The jingoes, who are constantly predicting war, are as much afraid of Germany as of Japan, and certainly Germany is at least as aggressive as Japan.

It has been suggested that Japan turn Jaluit over to Great Britain, but why should we rather have Great Britain there than Japan or Germany? Indeed, as Great Britain is the largest maritime nation, it would be more reasonable of us to fear extension of her posessions than Japan's.

It is true than when Japan demanded Kiao Chau she explained to us that she would confine her operations to the Far East, except so far as it was temporarily necessary for her to protect her naval operations. As she made that promise she should be held to it, and it is intimated that her possession of the islands is only temporary. While we might object to England's having more islands, it is impossible to see why we should concern ourselves over the robbery of Germany by Japan, more than over the robbery of China and the South Sea islands by Germany. If Germany's possession of the islands did not menace us, why should Japan's?

The trade exhibit at the Young Men's Christian Association bazaar is not only worth seeing, but is regarded as a good beginning of a more general display at some future time by the business men of Newport of their wares and the opportunities they offer for "trade at home." Newport has in its shops many articles not readily seen among the large assortment of goods, and an exhibit like the present affords opportunity to make special displays which are sure to attract custom. It is believed that the comparatively small beginning made at the bazaar will lead to a more general exhibit at another time, as its advantages are seen by tradesmen.

Brown University has arranged an extensive program for the celebration next week of its one hundred and fiftieth anniversary. The observance, which begins with the university sermon by President Faunce at the First Baptist Church Sunday and continues until Thursday evening, when the university dinner will be served, will bring together not only a large number of the alumni of Old Brown but many distinguished educators from various parts of the United States and Canada. The program is so varied as to afford opportunities for the university to show its many-sided interests to excellent advantage.

The adoption by the Senate of the conference report on the Clayton anti-trust bill marks practically the last legislative step in the administration's trust program. This measure, as passed, is far different from that originally proposed by the House, having been materially toned down. It is generally admitted that it is not nearly so dangerous to business.

The Democrats of Rhode Island are ahead of their party in their unqualified support of equal suffrage. Only Thursday, when they endorsed the movement, Secretary of State Bryan, at Kenton, Ohio, said the party had not taken a stand on the suffrage question and it was not a proper subject for discussion in this campaign.

As the war tax bill, as framed by the Senate finance committee, has been made the unfinished business, it will therefore be before the Senate continuously until it is disposed of. It is hoped by the Democratic leaders that it may be voted upon late next week.

The argument, that the best way to insure and maintain peace is by having enormous armaments and munitions of war, is about as sound as would be the argument that by the establishment of huge distilleries and breweries we shall secure sobriety.

General Nelson A. Miles, at a meeting of Civil War veterans in Boston, made a speech the key-note of which was the hope that out of the present war a great international federation may develop which may mean the end of war. Let us all so hope.

The base ball fans have their day—today and the several days following, until the great issue is decided. War news will take second place, in this country at least, until the world's series is over.

The nominations are all made by the political parties, and the speaking campaign is on. The people will speak at the election, early in November.

## UNDER FALSE COLORS.

### The Germans Accused of Using Strategy on the Field of Battle.

[Manchester Guardian.]

The Germans have been accused, among other things, of putting on the enemy's uniform and carrying their colors as a means of getting bodies of troops close up without being fired on. Every one agrees, and universal practice has hitherto supported it, that though it is a legitimate ruse to wear the enemy's uniform under certain circumstances it must not be done during actual combat, and you must not open fire whilst in the guise of the enemy. The Hague rules are vague on this subject. They prohibit the improper use of the enemy's flag and uniform, but leave unsettled what use is a proper one and what is not. There is no general agreement as to whether the uniform of the enemy may be worn and his flag carried for the purpose of effecting an approach or retirement, but it is a curious thing that the Germans in theory take the strictest view. Their military manual holds that the use of the enemy's uniform and flag is entirely forbidden by the Hague rules.

At sea, of course, it is a common ruse for a warship to fly the enemy's flag or any other flag up to the moment of engagement. In land war the ruse can hardly be a useful one. Modern infantry fight at such long range that false uniforms could not be distinguished, and of course there is no display of standards. The laws of war have always distinguished sharply between stratagem and perfidy. It is a legitimate stratagem to send bogus signals and telegraph messages and bogus despatches or newspapers, to be intercepted by the enemy; to make use of the enemy's signals, bugle calls, watchwords and words of command, or to clothe the men of a single unit in the uniform of several different units, so that the prisoners and dead may give the idea of a large force. On the other hand, it is perfidy to take advantage of the enemy by deliberate lying or deception when there is a moral obligation to speak the truth. It would be perfidy, for instance, to pretend an armistice when none had been agreed on, to break a suspension of arms by surprise, to violate a safe conduct or any other truce or agreement, to fire in the enemy's uniform.

**HOUSE FOR SALE AT A SACRIFICE.**
The owner does not live in Newport and will sell the property at a very low price. A small outlay on the building will bring in a large return. Apply to
RICHARD C. DERBY,
136 Bellevue Avenue.

**TREES AND SHRUBS.**
If you are to plant a Privet Hedge or Ornamental Trees, this Fall, it will pay you to come and see what I have in choice stock at low prices.
J. Edward Wilson, Mgr.
The Wilsons' Nurseries.
Tel. 2184.

## THE ROTHSCHILDS' POWER.

### Princes of Finance Abandon Germany for Some Unknown Reason.

[Written for the News.]

The first thing that impresses the visitor to Frankfort is the busy look of the place. The financier and the tradesman seem to possess it, as is eminently proper, when you stop to think, for a city where was founded the greatest fortune the world has known and the most powerful of families. And what a fortune the Rothschilds have! Too great for the mind to take in calmly, and there is a relief in considering simply the annual income. This is put at $80,000,000 if interest is computed at four per cent. There is a figure for the man who thought he could be happy with a thousand a year.

The strangest thing that strikes you at Frankfort is that there is no more Rothschild fortune or family or bank there. It is not much over a hundred years since the five fateful brothers were born in the little Ghetto house that still stands, its quaint carved facade looking very out-of-place amid the spick and span new buildings that fill what was the old Jewish quarter. Here the mother lived till she reached her ninety-fourth year, and here from far and near her five sons gathered to the last for the family councils, and for the business councils that had to do with the fate of nations.

They tell a story in Frankfort of a lady of high degree going to the widow of Maier Amschel, and grieving over the probability of war and of the surety that her only son would be called into the fight. "Do not be afraid," said the "Grandmother of Loans." "There will not be war. My sons will not furnish money for it." And war there was not that time.

This must have been the only time that a Rothschild secret leaked out. Why the family so completely turned the back on the realms of the Kaiser, and on the city where their star of power rose to its ascendency, there is no telling. Some 10 years ago, on the death of the head of the Frankfort branch, there was a family council and the retreat was decided upon. All that was revealed was that Baron Albert of the Vienna house, and his granddaughter, widow of the last head of the Frankfort house, were the only ones who objected to the giving up of German interests. A report of that council meeting might be found as interesting in a way as are General Bernhardt's revelations of the trend of German thought and ambitions. But the Rothschilds are as famous for the power of silence as for the power of money. We may only surmise that something was foreseen that did not agree with their motto of "Peace and the Development of Industries." But we know that the German house, once "the cradle of state loans," is closed, and all that Frankfort has to show of the princes of finance is their discarded Ghetto birthplace.

As the sons of Charlemagne met on the banks of the Rhine and divided Europe between them, so did the sons of Maier Amschel on the banks of the Main. Of their five kingdoms of finance, Naples was early abandoned, as too far away for the family councils always held before any important transaction. This was before the day of the telegraph. The Naples Rothschild became the head of the Frankfort house, on the death of the childless Baron Anselm. Now that is gone, and it is only in London, Paris and Vienna that we find the Rothschild. In a measure the family still holds the fate of nations in its hands, for, though other great bankers have come, there is no fortune like "the fortune," as it is respectfully called in Europe.

## PAN-AMERICAN RATES.

### Two-Cent Letter Postage May be General Throughout the New World.

[Boston Transcript.]

There are few agencies that better serve to establish desirable intimacies between countries than cheap postage, especially if it is uniform. The various conferences of the Postal Union have resulted in some progress, but it has advanced slowly. The suggestion that is now made for a common two-cent letter rate between the United States and all the countries of the Western hemisphere is one that we hope will be carried to a practical working conclusion. Already we have such an arrangement with Canada, Cuba, Mexico and Panama, as well as with Great Britain and Germany. We are now casting about for the best methods of establishing more cordial and profitable trade relations with the countries of Central and South America. It would appear almost self-evident that a discriminating postal rate was an obstacle at the very threshold of our efforts, that we should attempt to remove as soon as possible.

The Postmaster General has announced that he has under consideration a plan making two-cent letter postage general throughout all the countries of the new world. While he expects a reduction of revenue would be involved, there are many considerations which would more than offset such a sacrifice. We are not at all sure that a serious reduction of revenue would result after such a readjustment was once in good working order. Whatever there was would be much less than the present difference between the two-cent rate and the five-cent rate now charged for correspondence with so many of the countries to the south of us. Better banking facilities have been urged as fundamental to any successful efforts to increase our trade in that direction and no doubt that is a very necessary factor, but a hardly less powerful lubricant would be cheap postage. In fact, one would greatly help the other.

There can be no question that such action would enormously stimulate mail exchanges. The third assistant Postmaster General has been ordered to suggest to the Latin-American countries, with which the United States does not now do a money order business, the desirability of concluding conventions that shall have such a result. There are a number of them still without the pale of such transactions and we do not believe that in the present condition of the world's commerce they would need a second invitation to meet us half-way. It is a matter of some wonder that in one of the Pan-American conferences held have steps been taken in this direction, even if the matter has come up for consideration at all.

**JOSEPH W. ALBRO,**
**Electrical Contractor,**
24 Gould Street, Phone 242.

## Card of Thanks.

We thank our friends for their sympathy and many kindnesses during our recent bereavement.

MR. SETH M. DUNWELL AND FAMILY.

## CITY OF NEWPORT.

BIDS will be received by the Board of Aldermen of the City of Newport at the Office of the City Clerk until Thursday, October 15, 1914, at 5 o'clock, P. M., for putting together, repairing and placing in position ready for use (contemplated repairs to be stated in bid) and taking down and removing to such place as the Board of Aldermen may determine, the small voting houses to be used in the election to be held November 3, 1914. (minimum wage to be paid to laborers on this contract to be $2.25 per day of eight hours). Work to be done at such time as the City Clerk may designate.

The Board reserves the right to reject any and all bids.

For the Board of Aldermen.
F. N. FULLERTON,
City Clerk.

WHAT?
Bothered with poor gas light? Why go to Wm. Koschny's, 100 John street, and see his Inverted Gas Lights with bby-pa's for $1.25. A corker; cheap only in price. Plumbing, gas, hot water, steam.
WILLIAM KOSCHNY,
Plumber and Fitter.
Jobbing promptly attended to. Estimates cheerfully given.
100 John Street, Newport, R. I.

**JAMES M. MEIKLE,**
**CONTRACTOR.**
Mason, Plastering, Tile Work, Brick Work, Cement.
44 Morton Ave. Phone 1113.

## MOOSE.

Members of Lands End Lodge, 1040, will meet at the club on MONDAY, October 12, 1914, at one P. M. to participate in the Columbus Day parade.

Chas. E. Brice, Dictator.
Thomas F. Reagan, Secy.

"Meet Me at Barney's."

**PIANO TUNING.**
Three Competent Tuners under regular employment.
Phone 935 or 936.
Orders will have prompt attention.
*Barney's* Music Store.

## TOWN OF PORTSMOUTH.

## NOTICE.

To the Republican Electors of the Town of Portsmouth:

The Republican Electors of the Town of Portsmouth are requested to meet at the Town Hall, Portsmouth, R. I., on SATURDAY EVENING, OCTOBER 10, 1914, at 7:30, for the purpost of nominating Candidates for Senator 2nd Representative in the General Assembly for two years ensuing and to nominate Town Officers and to transact any other business that may lawfully come before said meeting.

By order of the Town's Committee,
Walter F. Dyer,
Chairman.
Borden C. Anthony,
Secretary.

Portsmouth, R. I., Oct. 5, 1914.

## NOTICE.

## CANVASS

The Board of Aldermen of the City of Newport will be in session as a Board of Canvassers at their Chamber in the City Hall, on

**Oct. 7th, 16th and 23rd,**

at eight o'clock, P. M.,

For the purpose of canvassing and correcting the District Lists of Voters in Newport, for the District Meetings to be holden on Tuesday the Third day of November, 1914.

Witness my hand,
F. N. Fullerton,
City Clerk.

**IDA G. ST. CLAIR,**
Public Stenographer and Typist.
Corner Bridge and Washington St.
OLIVER TYPEWRITER AGENCY
Telephone 2189-597.

**MISS LAWTON'S ANTIQUE ROOMS,**
SPECIALS FOR ONE WEEK.
Tables and Stands, Pembroke, Sheraton and Card Tables. Crimped Pie Crust and Pie Crust Stands.
**47 Bridge Street,**
Tel. 2160. Hours 10 to 5.

**Newport Window and House Cleaning Co.**
MAX POTYKEWIZ, 22 Frank St.
General Cleaning Contractors.
Residences a specialty.
Office over 64 Thames St. Tel. 9847.

THE NEWPORT JOURNAL
AND WEEKLY NEWS
Is Especially Adapted for Mailing.

## THE WEATHER.

BOSTON, Oct. 9.—Forecast for Boston and vicinity—Unsettled, probably showers late tonight or Saturday; moderate variable winds.

WASHINGTON, Oct. 9.—Forecast for southern New England—Unsettled tonight and Saturday; probably showers Saturday; gentle to moderate shifting winds becoming east.

WASHINGTON, Oct. 9.—Forecast for northern New England—Unsettled tonight and Saturday; probably showers; gentle to moderate east winds.

### WEATHER CONDITIONS.

There is some clear sky in the southern tier of states from Florida to California, but cloudy and more or less unsettled conditions obtain in other portions of the country. Showers have occurred during the past 24 hours in all interior districts. The pressure is above normal in the Maritime Provinces. The western depression has developed somewhat in energy and is now central at Dodge City, Kansas, with a trough of relatively low pressure extending thence northeastward to Lake Superior. The temperatures are above normal in the eastern half of the country and are not as low as Thursday's in the Northwest. In New York at 8 a. m. it was 62, Boston 54, Washington 66, Chicago 62, St. Paul 58, Bismarck 38, Des Moines 60 Salt Lake City 44, Denver 48, San Francisco 60 and Portland, Oregon, 54.

### LOCAL CONDITIONS.

| | 8 h | 12 h | 2 h |
|---|---|---|---|
| Temperature | 60 | 64 | 63 |
| Barometer | 30.08 | —— | —— |
| Wind | S W | S W | S W |
| Weather | Cloudy | Cloudy | Cloudy |

### MINIATURE CALENDAR.

Friday, October 9.
Sun rises 5:50 sets 6:05
Moon rises 7:50
Day's length 11:35, decrease 3:51
High water 10:32 a. m.; 11:00 p. m.

Saturday, October 10.
Sun rises 5:51 sets 6:03
Moon rises 8:43
Day's length 11:22, decrease 3:57
High water 11:20 a. m.; 11:57 p. m.

Moon's Phases.
Last Quarter, Oct. 12th, 4:33 a. m.
New Moon, Oct. 19th, 1:34 a. m.
First Quarter, Oct. 25th, 3:44 p. m.
Full Moon, Nov. 2d, 5:49 p. m.

### NEW TODAY.

[Only first insertions listed here.]

| | page |
|---|---|
| Wanted—Boy | 11 |
| Bijou Theatre | 7 |
| For Sale—Lot | 11 |
| La France Shoes | 10 |
| To Let—Apartment | 11 |
| Wanted—White Cook | 11 |
| Lost—Bunch of Keys | 11 |
| Lost—Gold Watch Fob | 11 |
| For Sale—Touring Car | 11 |
| Farm Stock at Auction | 12 |
| Ramlose—Reliable Shoe | 6 |
| For Sale—Baby Carriage | 11 |
| Downing—Millinery Sale | 7 |
| Adler's Collegian Clothes | 3 |
| To Let—Furnished Rooms | 11 |
| Lands End Lodge—Notice | 12 |
| Wanted—Position by Cook | 11 |
| John Z. Lawton—Swordfish | 5 |
| Shepard & Co., Prov.—Sale | 10 |
| To Let—Flat of Five Rooms | 11 |
| Boston Store—For Saturday | 9 |
| Wellington Park—Base Ball | 7 |
| Probate Court—Albro Estate | 4 |
| Probate Court—Smith Estate | 4 |
| C. H. Wrightington—For Rent | 2 |
| Probate Court—Keller Estate | 4 |
| Probate Court—Spooner Estate | 4 |
| S. M. Dunwell—Card of Thanks | 6 |
| Probate Court—Hayden Estate | 4 |
| Probate Court—Jurgens Estate | 4 |
| Henry F. Rooney—For Saturday | 7 |
| A. C. Titus Co.—Miller Heaters | 1 |
| Wanted—Day's Work by Woman | 11 |
| Henry Bull Company—Insurance | 6 |
| Boston Store—Cotton Underwear | 7 |
| M. J. Doran Co.—"Extra Values" | 8 |
| For Sale—Underwood Typewriter | 11 |
| Bids for Putting up Voting Houses | 4 |
| Wm. H. Sherman, Jr.—"Store News" | 5 |
| The Seabury Co.—Tan Lace Boots | 1 |
| To Members of Representative Conn. | 4 |
| J. H. Drury & Co.—Pure Sap Syrup | 12 |
| W. C. Scott—Fresh Shoul. Hams, etc. | 5 |

TO INSURE INSERTION ON THE DAY DESIRED CHANGES OF ADVERTISEMENTS SHOULD BE SENT IN THE NIGHT BEFORE. ADVERTISERS ON YEARLY CONTRACTS ARE ALLOWED TO CHANGE MATTER ONCE A WEEK WITHOUT CHARGE.

**FOR RENT,**
Near the Postoffice, a modern furnished cottage with bath and hot water heat.
**HERBERT L. DYER,**
162 BELLEVUE AVENUE,
Branch, 64 BROADWAY.

Aetna Life Insurance Company.
Aetna Accident & Liability Company.
of Hartford, Conn.
Assets over One Hundred Millions.
Life. Accident. Health. Plate Glass. Automobile. Burglary. Surety Bonds. Compensation. } INSURANCE.
HENRY BULL COMPANY
(Packer Braman)
183 Thames St. Gas Building.

**BUILDING MATERIAL.**
Spruce Framing Timber, Hemlock, Spruce and N. C. Covering Boards, Window and Door Frames, Sash, Blinds, Finishing Lumber, Interior and Exterior of all kinds. Nails, Locks, Hinges and all kinds of Hardware, Hard Pine Flooring, Wainscoting, Doors, Hot Bed Sash; also Paints, (ready mixed), Oil, Varnish, Glass, Ready Roofing, Shingles, Stair Work, etc.
4 Barrels Dry Kindling delivered $1.00.
**J. D. JOHNSTON,**
69-75 MILL STREET.

**THOMAS MAGUIRE,**
MASON CONTRACTOR.
All kinds of stone work, Brick laying. Expert on Drains.
Plastering. Cement Work.
25 Dean Ave. Tel. 1174.

**For Sale in Jamestown,**
An eight-room cottage with bathroom, furnace and hardwood floors. Price $1,800, part cash.
AMOS L. PECKHAM,
Agent.

**HALF HOUSE, FOR RENT**
On Rhode Island Ave.
$20 monthly.
This contains sitting room, dining room, kitchen, laundry tubs, hot water heating, 3 bedrooms and attic. Separate entrance. Act quickly.
A. O'D. TAYLOR, Real Estate Agent.
122 BELLEVUE AVENUE.

DIED.

SULLIVAN—In this city, 9th inst., William, son of John J. and Nora M. Sullivan, aged 4 months.
Funeral Saturday, Oct. 10, from the residence of his parents, 18 Webster street, at 2:30. Relatives and friends are invited.

DE ARRUDA—In Portsmouth, R. I., 8th inst., Jacintha De Arruda, widow of Jacintho De Arruda.
Funeral Saturday, Oct. 10, from the residence of Jacintho Perry, Brownell's lane, at 8:30, to St. Anthony's Church at 9:30. Relatives and friends are invited.

PALMER—Passed away, in this city, 9th inst., Ben G. Palmer, in his 79th year.

MOOREHEAD—In Providence, 8th inst., James Moorehead.

RIPLEY—In Providence, 8th inst., Richard A. Ripley.

WATSON—In Providence, 8th inst., Nellie W. (McKenzie), widow of Harry H. Watson.

**SAMUEL W. MARSH,**
101 Thames Street.
Undertaker and Licensed Embalmer.
Night calls answered from residence, 25 Cranston Ave. Office Tel. 923, Res. 1059.

Imitation Shell
**SUN GLASSES,**
**$1.25.**
Extra fine quality
**Prism Binoculars**
**$20.00.**
*WM. J. CARR,*
Registered Optometrist,
169 Thames St. Phone 9845.

**Franklin and Indian Red Ash COALS.**
Both stove and chestnut sizes. Try them and be convinced of their superiority.
**PINNIGER & MANCHESTER CO.,**
341 THAMES STREET.
Telephone 144.

**A Reliable Shoe**
Whether it cost $2.50 or $5 is something that every person is looking for.
Our customers are continually amazed at the superior qualities given them in "Ramlose" shoes.
The larger portion of this line is "built to order" for our special use. Rest assured that our "specifications" call for the best possible material.
COME AND SEE!
**RAMLOSE'S,**
43 THAMES ST.

**Heating Apparatus**
**ALTERATIONS and REPAIRS**
**For Fine Residences.**
Philip F. Conroy,
181 Thames Street.
Gas Lt. Co's Building.

**HORSE BLANKETS and ROBES.**
LOWEST PRICES IN THE CITY.
BEST QUALITY.
**R. G. Biesel,**
Phone 383. 256 THAMES ST.
HARNESS and TRUNK REPAIRING.

**PICTURES REFRAMED**
Old Frames Regilded.
Fine Imported Prints
**WISEMAN,**
112 BELLEVUE AVENUE.

## DEFENDANT DENIES EVERYTHING.

### Says He Was Not Proprietor of the House and Never Sold Any Liquor.

#### Others Testify in Fereira Nuisance Case That There Were no Disturbances.

Judge Rathbun opened the superior court at 9:32 this morning and the Fereira nuisance case proceeded.

The jury was sent out and the question of putting in the record of conviction of persons found in defendant's place, to show that they were persons of objectionable character, was taken up. Judge Sullivan read some decisions. Judge Durfee says in one of these that "character" is often used synonymously with "reputation." Mr. Ham said this record evidence has been admitted in every nuisance case he had tried. He quoted Professor Wigmore's treatise on evidence, Underhill, etc., to support the practice; he has found no authority against it. The court merely asked if Clerk Kelley was there, and said: "Bring in the jury."

Clerk Kelley took the stand, with his books, and read the record of conviction of various persons who had testified in this case for indecent intoxication, playing cards on Sunday, profane swearing and cursing, carrying a concealed weapon, assault, adultory, revelling, larceny etc.

Inspector Tobin testified. January 24, 1913, he had a talk with Marie Carl in this place. February 15, defendant came to see the chief of police and said he was going to run the house and asked permission to have Marie Carl there. The chief refused to allow her to be there at all, and told Fereira if he ran the place he must run it right. March 27 witness found John Martin there and arrested him. Men were playing a game at a long table, one reaching with a long cane such as is used in crap games. There was a scampering. John Martin was sentenced this week, for assault on his wife. All the others found in defendant's place witness knew, and said there is but one of each of these names. Witness saw, one Monday, the driver of the Providence Brewing Company take beer in and bring out "empties." It was a place resorted to for purposes of drinking and prostitution. Witness saw no evidence of two tenements in fact as to the record of conviction of John Martin.

The state rested.

Judge Sullivan said he expected to show that defendant was not the proprietor of the house and (naming each) that all the allegations against defendant are untrue.

He called defendant, who swore to all this. He once lived at 8 Collins street, but never rented it. "Conny Smith" owned it and Mrs. Carl hired it, leaving it in defendant's charge. He asked Mrs. Carl if he could let part of the house to "the boys" for a club and she gave him permission. Defendant told a long story to the effect that he has always been working, even Sundays. About "300 people" boarded with him, mostly Brava Portuguese.

Montey never came to defendant's house; he came when the club was opened. Tony made so much noise defendant (telling the officer he was proprietor) had him put out. Defendant sold no liquor to anybody; never was a woman allowed in his place; he knew nothing of any gambling until the men were arrested. Many times he bought beer for his boarders. He put it in over Sunday, and each of the boys "chipped in" and paid for it. The beer which Inspector Tobin saw was not for defendant; he never paid for it; it was for the "club." Officer Wilcox never was in the house, and Martin was arrested in the "club." Others mentioned were never in defendant's house.

In cross-examination defendant said he called in Officer Wilcox to put Marie Carl out (she was the woman whom defendant said hired the house). Then defendant admitted he was in charge there for more than a year. The "club" was a room in the house. Defendant paid rent for the whole house. All the beer was kept in the same room, in the ice box. They didn't keep it—they drank it. Sunday the Bravas used to come and have "a good time." They could stay all day if they desired. If they had their own beer, all right; if defendant gave away beer, it was all right. "I don't know who I buy beer for," said defendant.

Flora Santos was housekeeper. Another woman came as such later. He never complained of Flora Santos to the police; she was not arrested at his house. From January 13 to the time of his arrest defendant was in charge of the house; Marie Carl was not there; she merely paid the rent. Anybody who paid for the beer could have it.

Mr. Ham asked defendant if he had been convicted of a statutory offense and he said he had.

Alex Gomes, a stevedore, was called for defendant. He roomed in the place. Never say any liquor sold or heard of it. Saw nothing wrong there, and never heard any more noise than "we home folks make." There was beer there. They gave defendant money to buy it, and paid no more after that. The house was divided in two parts. They sometimes asked defendant to procure the beer and paid him later. Witness was convicted of assault four or five times, but not while rooming at defendant's.

Philippe Pina testified in broken English. He lived with "Joe" two and one-half years. Frank Rose was impressed as interpreter and a new start was made. Witness said he saw nothing wrong in the house. Ten or 12 would "chip in" and buy beer. They gave the money to "Joe," because they did not know how to get the beer themselves. It was so hard to make witness understand that his testimony was brief.

John ——, another roomer, for five months, said he never saw anything wrong there. He left before the "club came." Never saw anybody drink there; does not drink himself.

James Belford of 10 Collins street testified that defendant is a hard-working man. Never saw or heard anything wrong.

Another, living at 13 Collins street, said his house adjoined No. 8. He has never been disturbed at all.

John J. Donovan, proprietor of the Newport Supply Company, testified that defendant was industrious when employed by him, and came well recommended.

Max Friedman testified similarly; he trusted him fully, and never heard anybody speak ill of him. "Joe" used to sell for him to the Bravas. He never had "Joe" put out of the shop.

Defendant rested.

After a recess Judge Sullivan argued for the defense. Mr. Ham argued for the state and a recess was taken until 2 o'clock.

## A STRONG TEAM.

### Collegians a Difficult Proposition For the Trojans to Overcome.

The 'varsity team of a prominent college, under the name of the Collegians, against which the Trojans will play Sunday, is unquestionably the strongest aggregation they have been called upon to meet, with the possible exception of the Worcester New England League team. The Collegians could easily defeat any of the Colonial League teams and should win from the Trojans.

Crowell, who has pitched against all the colleges, including Harvard and Yale, will do the twirling. This player is a big right-hander who is considered a grand pitcher; he has great speed and always secures a number of strike-outs. Hazlett, who will do the receiving, has a good whip and can hit.

On first will be "Buzz" Andrews, one of the heaviest hitters in college base ball. He is considered to be big league material and has had several offers from major teams. Tom Donahue, who will cover second, is an all-round infielder, being steady and fast. He is a good sticker and fast on the paths. Johnson, at short, is a clever infielder who can hit. Murry, at third, is a coming star, of whom big things are expected next season.

Dunn, who will play left, is a big fellow who can hit. All last season he was used as a pinch hitter when not playing regularly. Ormsby in centre was with the Trojans early in the season. He can hit, run the bases and field, and scored the winning run against Yale this spring. Sullivan in right is the left-hander who has pitched some, and is being made into an outfielder to have the benefit of his hitting. Last season he was third-string pitcher, but next spring will be in the outfield. He batted for better than .500 in the Providence Amateur League this season.

### JAMESTOWN.

[Regular correspondence of the News.]

The rural free delivery of mail, which has been in effect during the summer, has been discontinued. An effort was made by a petition to have a year-round service, but as yet no decision has been received from Washington.

Another carload of cement and a quantity of iron rods have arrived for the water company. Of the latter, some of which are 35 feet long, 25 tons will be used to re-inforce the concrete in the new water tower.

Mrs. A. E. Tefft left today to join her husband in Philadelphia.

Mr. and Mrs. W. E. Evarts and Miss Gladding have closed their summer home andw returned to New York for the winter.

The concrete work on the foundation of the new water tower has commenced.

### GENERAL CLOSING MONDAY.

Monday being Columbus day, one of the holidays recommended by the Board of Trade, business men generally will close on that day, so that those who need anything for Monday should bear this in mind Saturday and prepare in advance. The dry goods houses will be closed all day, and the grocers, butchers and provision men will generally be closed. A few, who think they cannot afford to keep closed all day, will be open in the morning.

## LOCAL BRIEFS.

—Mr. John J. Wysong has gone to New York.

—Steam yacht Aloha has returned from New York.

—Mrs. William Edgar left for New York this morning.

—Mr. J. O. Walsh of this city is registered at the Hotel Navarre, New York.

—Mr. Samuel Smythe and Dr. Shoemaker are contemplating an automobile trip through Canada.

—At the Young Men's Christian Association bazaar Saturday there will be special attractions for the children.

—The Democrats will have their city conventions this evening, for the nomination of a candidate for senator

—Barges High Ball and Burlee of the Red Ball Transportation Line are discharging coal for the Ferry Coal Company.

—Work on the police station has been held up, as was expected, by the non-arrival of special brick for the arche sover the doors and windows.

—It was "welcome home" for the school teachers at the city treasurer's office this noon, the first pay day since last June.

—Mr. William O'Neill announces the engagement of his daughter, Miss Marguerite Gertrude, to Mr. Harold D. Vail of Pawling, N. Y.

—The long continued dry weather shows on the salvia bed on Liberty square, which should have lasted until the snow flies. The fountain on the Mall is again in operation.

—With the thermometer up to 70 at fire department headquarters this afternoon, it felt like the good old summer-time. A dense fog hung over the bay and harbor, but it was clear ashore.

—The work of putting a new roof over the Sherman building, occupied by James H. Drury & Company, undertaken with the promise of rain ahead, has been successfully carried to a conclusion, and yet it has not rained. It was a great chance for the rain.


# SPECIAL MILLINERY SALE !

## Plush and Velvet Hats Underpricec.

Owing to unfavorable weather conditions, a leading Boston Wholesale Millinery House found its stock of Fall Hats too large.

By a fortunate purchase of Five Hundred of these Hats, DOWNING'S is exabled to offer you new, attractive VELVET and PLUSH Hats at 1-3 to 1-4 less than their actual value.

$2.50 Plush Hats, twenty of this Fall's newest models in black, navy blue and brown. **Sale Price $1.49**

$3.00 and $3.50 Black Silk Velvet Hats, new large, medium and small blocks. **Sale Price $1.98**

$3.50 and $3.00 fine erect pile and Hatters Plush shapes in black, navy blue and brown **Now $1.98**

$2.50 Black Velvet Hats, in seventeen desirable styles, medium and small chic shapes. **Priced $1.49**

**DOWNING'S, 191-193 Thames St.**


## BIJOU FEATURE PICTURE.

### "Jim Regan's Last Raid"' for Remaining Days of This Week.

A feature picture at the Bijou Theatre for the last two days of this week is a Broncho film, "Jim Regan's Last Raid," in which the characters are taken as follows: Jim Regan, by Hershell Mayall; Thad Channing, by Richard Stanton; Anna Regan, by Clara Williams; Inez, by Miss Lederer. The story is that of Jim Reagan, a worthless drunkard, who abuses his wife until she finally leaves him and finds employment in a dance hall in a neighboring town. The proprietor, Thad Channing, wishes to marry her, but whie admitting that she loves him Anna refuses to become engaged. Later Regan makes an attempt to rob the dance hall and is shot by his wife, as he is about to kill Channing. Channing and Anna are married.

New machinery is being installed in the operating booth at The Bijou, to afford still better entertainment for its patrons.

## BEN G. PALMER DEAD.

### Well Known Bookkeeper and Worker in Channing Memorial Church.

Mr. Ben G. Palmer died early this morning at his home on Mann avenue, after on illness which had confined him to the house for two years, having suffered from ailments incident to old age. He was 79 years old, a son of Captain Palmer, a well known sea captain of a former generation, and had lived his entire life in Newport. In his earlier days he engaged in various occupations, chiefly that of paper hanger, being one of the best in that trade in the city. He was later in the employ of the Northern Transcontinental and United States Geological Surveys when their offices were established here in the Vernon house on Clarke street. He served as bookkeeper and in other capacities, and when the offices were closed remained as custodian until the property was sent to Washington. He served later in a confidential capacity with Professor Raphael Pumpelly.

The deceased was active in all interests connevcted with the Channing Memorial church during the pastorate of Rev. Charles W. Wendte, working in the Sunday School as librarian and in the church in various capacities. He was also bookkeeper for Drs. Stanton and Squire, and later for Dr. Stanton; was treasurer for many years of the Unitey Club, librarian of the old Choral Society, and at the outbreak of the Spanish-American war was in charge of the local recruiting office. In the Unity Club, while nominally treasurer, he was active in every part of the organization's work, filling in wherever there was a place unfilled.

Mr. Palmer was twice married, having three surviving children by his first wife—Mr. Stanton Palmer, who lives in St. Louis; Mrs. Henry J. Jones and Miss Mary V. Palmer of this city. His second wife, who was Miss Emma Armington, also survives. He also leaves two sisters, Mrs. Lawton Coggeshall and Miss Fallie O. Palmer.


AMUSEMENTS, LECTURES, ETC. AMUSEMENTS, LECTURES, ETC.

# OPERA HOUSE.

WHERE EVERYBODY GOES

THE HOUSE ON THE SQUARE

MATINEE TOMORROW AT 2. TONIGHT 7:45

DANIEL FROHMAN PRESENTS

MR. EDGAR SELWYN

IN HIS GREATEST NEW YORK SUCCESS,

**PIERRE OF THE PLAINS**

IN 5 ACTS AND 230 SCENES.

BIG HEADLINE ACTS OF

**4 VAUDEVILLE 4**

MATINEES, 10c., 20c. EVENING, 10 c., 15c. 25c. Phone 754.
Any seat in the orchestra for Ladies 10 Cents all matinees.



**BASE BALL!**
WELLINGTON PARK.
SUNDAY, OCTOBER. 11,
3 P. M.
TROJANS VS. COLLEGIANS.



**CHOCOLATES,**

BON BONS,
PLAIN and FANCY CAKES,
ICE CREAM and ICES,
SALTED NUTS,
BIRTHDAY CAKES,
FAVORS,
LACE DOILIES,
BOTTLED CREAM.

H. D. FRASCH,
170 THAMES ST.
Telephone 987.



**SATURDAY,**

**Money-Saving Day.**

| | |
|---|---|
| Fores of Lamb, jointed only | 12c |
| Legs of Lamb | 22c |
| Legs of Mutton | 18c |
| Loins of Veal, 6 to 8 lbs | 25c |
| Lamb Chops | 22c |
| Fresh Shoulders of Pork | 16c |
| Large Fowls to boil | 20c |
| Fresh Ducks, 5 to 6 lbs. | 22c |
| Boneless Sirloin | 35c |
| Try our Island Sausage Meat | 22c |

We close at 10 o'clock Monday, Columbus Day.

HENRY F. ROONEY.



**To the Man**

Who is looking for a small sized thin watch that will keep time to within thirty seconds a week, we recommend the 12 size HAMILTON.

**$40 in the best gold filled case.**

**BLAINE,**
246 THAMES STREET.



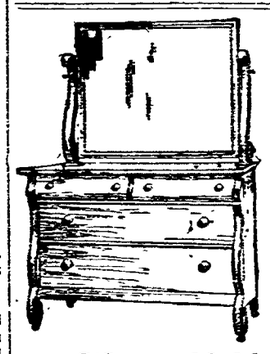

**O r ShowWind w!**

We want you to know the price of the beautiful COLONIAL BIRD'S EYE MAPLE DRESSER

**$27.00**

We would like very much to show you how ell this piece is made inside as well as out.

**WALSH BROS.,**
220-222 THAMES ST.

**A Skillful Examination of Your Eyes**

At this establishment cannot fail to reveal the real cause of your not seeing well—and not to see properly means your eyes need attention.

As specialists in correcting Errors of Refraction in the eyes Glasses prescribed and made by me will give you perfect vision.

F. W. PUTMAN, O. D.,
118 Spring St.
Office Hours
9 A. M. to 8 P. M.
Telephone 185.



INSTRUCTION.

**INSTRUCTION IN DANCING.**

Classes in Odd Fellows' Hall
Mondays
Class for High School and Ninth Grade pupils will start Friday
Oct. 9—5:30 to 7:30.
12 lessons $4.00.
Mr. and Mrs. John Dugan.

**The Berkeley School**
FOR GIRLS.
Cor. Kay St. and Cranston Av.

(Formerly residence of Judge Clinton Gray).
COLLEGE PREPARATORY and FINISHING COURSES.
Music, Art and Languages especially emphasized
Montessori Class for children.
Fall term begins October 7th for Boarding and Day pupils.
Circulars sent upon request. Tel 20.

**PROF. G. M. de CALMOUTIER,**
Teacher of Parisian French.
Theory of Music.
Musical Dictation.
Address 28 Catherine street.

MISS SAYER'S SCHOOL,
3 Whitfield Court.
The school will begin its twenty-fourth year on September 17th. Girls of all ages and boys under high school grades received.

**Mrs. T. W. Freeborne,**
228 SPRING STREET.
TEACHER OF PIANO.
Telephone 1537.

**CHASE & HAZARD**
Electrical Contractors.
Electrical Construction and Repairs, Bells, Lights, Telephones and Motors.
Estimates cheerfully given.
Shop: Rear 200 THAMES ST.
Res. Tel. 2650. Tel. 2273, Shop.

**NEW INSURANCE EXCHANGE LAWS.**
HAVE YOU RECEIVED YOUR SECOND NOTICE?
If so notify us and we will call on you immediately.

**LINCOLN HAMMETT,**
Birckhead Place. Tel. 241.

**M. BIESEL.**
Embroideries, Stamped Goods
And all Materials, Yarns, Wool, Hand-Made Knit and Crochet Goods, Toys Dolls, Notions Stamping, Plaiting and Pinking, Beads.
160 BELLEVUE AVENUE.

**John Gillies.**
SLATE, TILE AND GRAVEL ROOFER.
The slate that has been tested for time. Estimates furnished on old or new roofs. All work guaranteed
Office and Yard 352 Spring Street.
Opposite Howard Street.
(Formerly 19 Webster Street).
Telephone Connection.


Carriers of the Daily News are forbidden to roll or twist papers and throw them upon premises; are not allowed to have other boys with them without permission, and have no papers to sell.

THE NEWPORT JOURNAL
AND WEEKLY NEWS


AMUSEMENTS, LECTURES, ETC.

**Y. M. C. A. Bazaar**
—AND—
**Trade Exhibit.**
41 Mary St.
MOBILIZATION OF NEWPORT CITIZENS.
**Thursday, Friday and Saturday**
Oct. 8, 9, 10.
WOMAN'S AUXILIARY SALE.
Salad Supper, 8th. N.E. Supper, 9th.
Horticultural Display and Sale.
Beautiful Palm Garden.
Cabaret Program.
Admission 10 Cents.



**BIJOU THEATRE.**
House of Keystone Comedies.
Friday and Saturday.
Broncho---
"Jim Reagan's Last Raid"
(2 parts)
Selig---
"The Speck on the Wall"
(2 parts)
Keystone---
"Her Last Chance."
American---
"Break, Break, Break"
Taken from Tennyson's Poem.



**R. JENSEN,**
General House Painter and Paper Hanger.
For estimates apply at 103 Wellington avenue.
Telephone 8850.



**Thomas J. Gibson,**
Formerly Senior Member of Gibson Bros.,
FLORIST.
Choice flowers cut fresh every morning.
Roses, Lily of the Valley and Orchids.
36 Washington Sq. Tel. 2781 or 1770.



**STUDIO STORE GOODS**
FOR SALE AT
37 Everett Street, near Kay.
Telephone 1750.
Musical merchandise, religious articles, jewelry, silverware, cut glass, etc., Fine repairing on same.
ARCHIE MAC DONALD.



**BOX KITES.**
Children can fly them, yet they afford endless amusement to adults as well as to the little folks.
Naval Box Kites for 25c.
Blue Hill Box Kites, for 50c and $1.
A. C. LANDERS & SON,
167 Thames St.



**JUST RECEIVED**
A NEW LINE OF
**WORKING PANTS.**
FROM SWEET ORR & CO.
The only Working Pant that will stand the wear.
**$2.50 And $3.00 PAIR.**
JAMES P. TAYLOR,
139 Thames Street.



**H. J. Hass,**
FLORIST AND GARDENER
Fresh Cut Flowers from my Greenhouses every morning.
Wedding Bouquets and Funeral Designs a specialty.
Flower Store 196 Thames Street.
Greenhouses Almy Street.



**The King McLeod Company**

We Are Co operating in the National Patriotic Movement for

# FEATURING COTTON GOODS

During This Week
With Special Displays and Special Values.

## Women's Dainty New COTTON UNDERWEAR.

### Special Values for Cotton Goods Week.

The fine firm muslins, in pretty, simple styles that will stand much laundering, the full cut is uncommon in garments at these low prices.

Women's Cotton Night Gowns
Women's Combinations
White Cotton Skirts
AT **49c**

Variety of other attractive styles at 98c, $1.98, $2.98
UNBLEACHED COTTON, 40 inches wide at ..... 8c
BLEACHED COTTON, "Mothers' choice," 36 in., at 10c
BLEACHED SHEETING, 2¼ yards wide at ..... 25c
BLEACHED SHEETS, 81x90 at ..... 59c
BLEACHED PILLOW CASES, 42x36, at ..... 10c
LONG CLOTH, 12 yard piece, at ..... $1.25

**BOSTON STORE.**

## DEFENDANT DENIES EVERYTHING.

### Says He Was Not Proprietor of the House and Never Sold Any Liquor.

#### Others Testify in Fereira Nuisance Case That There Were no Disturbances.

Judge Rathbun opened the superior court at 9:32 this morning and the Fereira nuisance case proceeded.

The jury was sent out and the question of putting in the record of conviction of persons found in defendant's place, to show that they were persons of objectionable character, was taken up. Judge Sullivan read some decisions. Judge Durfee says in one of these that "character" is often used synonymously with "reputation." Mr. Ham said this record evidence has been admitted in every nuisance case he had tried. He quoted Professor Wigmore's treatise on evidence, Underhill, etc., to support the practice; he has found no authority against it. The court merely asked if Clerk Kelley was there, and said: "Bring in the jury."

Clerk Kelley took the stand, with his books, and read the record of conviction of various persons who had testified in this case for Indecent Intoxication, playing cards on Sunday, profane swearing and cursing, carrying a concealed weapon, assault, adultery, revelling, larceny etc.

Inspector Tobin testified. January 24, 1913, he had a talk with Marie Carl in this place. February 15, defendant came to see the chief of police and said he was going to run the house and asked permission to have Marie Carl there. The chief refused to allow her to be there at all, and told Fereira if he ran the place he must run it right. March 27 witness found John Martin there and arrested him. Men were playing a game at a long table, one reaching with a long cane such as is used in crap games. There was a scampering. John Martin was sentenced this week, for assault on his wife. All the others found in defendant's place witness knew, and said there is but one of each of these names. Witness saw, one Monday, the driver of the Providence Brewing Company take beer in and bring out "empties." It was a place resorted to for purposes of drinking and prostitution. Witness saw no evidence of two tenements in fact as to the record of conviction of John Martin.

The state rested.

Judge Sullivan said he expected to show that defendant was not the proprietor of the house and (naming each) that all the allegations against defendant are untrue.

He called defendant, who swore to all this. He once lived at 8 Collins street, but never rented it. "Conny Smith" owned it and Mrs. Carl hired it, leaving it in defendant's charge. He asked Mrs. Carl if he could let part of the house to "the boys" for a club and she gave him permission. Defendant told a long story to the effect that he has always been working, even Sundays. About "300 people" boarded with him, mostly Brava Portuguese.

Monley never came to defendant's house; he came when the club was opened. Tony made so much noise defendant (telling the officer he was proprietor) had him put out. Defendant sold no liquor to anybody; never was a womin allowed in his place. He knew nothing of any gambling until the men were arrested. Many times he bought beer for his boarders. He put it in over Sunday, and each of the boys "chipped in" and paid for it. The beer which Inspector Tobin saw was not for defendant; he never paid for it; it was for the "club." Officer Wilcox never was in the house, and Martin was arrested in the "club." Others mentioned were never in defendant's house.

In cross-examination defendant said he called in Officer Wilcox to put Marie Carl out (she was the woman whom defendant said hired the house). Then defendant admitted he was in charge there for more than a year. The "club" was a room in the house. Defendant paid rent for the whole house. All the beer was kept in the same room, in the ice box. They didn't keep it—they drank it. Sunday the Bravas used to come and have "a good time." They could stay all day if they desired. If they had their own beer, all right; if defendant gave away beer, it was all right. "I don't know who I buy beer for," said defendant.

Flora Santos was housekeeper. Another woman came as such later. He never complained of Flora Santos to the police; she was not arrested at his house. From January 13 to the time of his arrest defendant was in charge of the house; Marie Carl was not there; she merely paid the rent. Anybody who paid for the beer could have it.

Mr. Ham asked defendant if he had been convicted of a statutory offense and he said he had.

Alex Gomes, a stevedore, was called for defendant. He roomed in the place. Never saw any liquor sold or heard of it. Saw nothing wrong there, and never heard any more noise than "we home folks make." There was beer there. They gave defendant money to buy it, and paid no more after that. The house was divided in two parts. They sometimes asked defendant to procure the beer and paid him later. Witness was convicted of assault four or five times, but not while rooming at defendant's.

Philippe Pina testified in broken English. He lived with "Joe" two and one-half years. Frank Rose was impressed as interpreter and a new start was made. Witness said he saw nothing wrong in the house. Ten or 12 would "chip in" and buy beer. They gave the money to "Joe," because they did not know how to get the beer themselves. It was so hard to make witness understand that his testimony was brief.

John ——, another roomer, for five months, said he never saw anything wrong there. He left before the "club came." Never saw anybody drink there; does not drink himself.

James Helford of 10 Collins street testified that defendant is a hard-working man. Never saw or heard anything wrong.

Another, living at 13 Collins street, said his house adjoined No. 8. He has never been disturbed at all.

John J. Donovan, proprietor of the Newport Supply Company, testified that defendant was industrious when employed by him, and came well recommended.

Max Friedman testified similarly; he trusted him fully, and never heard anybody speak ill of him. "Joe" used to sell for him to the Bravas. He never had "Joe" put out of the shop.

Defendant rested.

After a recess Judge Sullivan argued for the defense. Mr. Ham argued for the state and a recess was taken until 2 o'clock.

## A STRONG TEAM.

### Collegians a Difficult Proposition For the Trojans to Overcome.

The 'varsity team of a prominent college, under the name of the Collegians, against which the Trojans will play Sunday, is unquestionably the strongest aggregation they have been called upon to meet, with the possible exception of the Worcester New England League team. The Collegians could easily defeat any of the Colonial League teams and should win from the Trojans.

Crowell, who has pitched against all the colleges, including Harvard and Yale, will do the twirling. This player is a big right-hander who is considered a grand pitcher; he has great speed and always secures a number of strike-outs. Hazlett, who will do the receiving, has a good whip and can hit.

On first will be "Buzz" Andrews, one of the heaviest hitters in college base ball. He is considered to be big league material and has had several offers from major teams. Tom Donahue, who will cover second, is an all-round infielder, being steady and fast. He is a good sticker and fast on the paths. Johnson, at short, is a clever infielder who can hit. Murry, at third, is a coming star, of whom big things are expected next season.

Dunn, who will play left, is a big fellow who can hit. All last season he was used as a pinch hitter when not playing regularly. Ormsby in centre was with the Trojans early in the season. He can hit, run the bases and field, and scored the winning run against Yale this spring. Sullivan in right is the left-hander who has pitched some, and is being made into an outfielder to have the benefit of his hitting. Last season he was third-string pitcher, but next spring will be in the outfield. He batted for better than .600 in the Providence Amateur League this season.

### JAMESTOWN.

[Regular correspondence of the News.]

The rural free delivery of mail, which has been in effect during the summer, has been discontinued. An effort was made by a petition to have a year-round service, but as yet no decision has been received from Washington.

Another carload of cement and a quantity of iron rods have arrived for the water company. Of the latter, some of which are 35 feet long, 25 tons will be used to re-inforce the concrete in the new water tower.

Mrs. A. E. Tefft left today to join her husband in Philadelphia.

Mr. and Mrs. W. E. Evarts and Miss Cladding have closed their summer home andw returned to New York for the winter.

The concrete work on the foundation of the new water tower has commenced.

### GENERAL CLOSING MONDAY.

Monday being Columbus day, one of the holidays recommended by the Board of Trade, business men generally will close on that day, so that those who need anything for Monday should bear this in mind Saturday and prepare in advance. The dry goods houses will be closed all day, and the grocers, butchers and provision men will generally be closed. A few, who think they cannot afford to keep closed all day, will be open in the morning.

## LOCAL BRIEFS.

—Mr. John J. Wysong has gone in New York.

—Steam yacht Aloha has returned from New York.

—Mrs. William Edgar left for New York this morning.

—Mr. J. O. Walsh of this city is registered at the Hotel Navarre, New York.

—Mr. Samuel Smythe and Dr. Shoemaker are contemplating an automobile trip through Canada.

—At the Young Men's Christian Association bazaar Saturday there will be special attractions for the children.

—The Democrats will have their city conventions this evening, for the nomination of a candidate for senator

—Barges High Ball and Burlee of the Red Ball Transportation Line are discharging coal for the Ferry Coal Company.

—Work on the police station has been held up, as was expected, by the non-arrival of special brick for the arche saver the doors and windows.

—It was "welcome home" for the school teachers at the city treasurer's office this noon, the first pay day since last June.

—Mr. William O'Neill announces the engagement of his daughter, Miss Marguerite Gertrude, to Mr. Harold D. Vail of Pawling, N. Y.

—The long continued dry weather shows on the salvin bed on Liberty square, which should have lasted until the snow flies. The fountain on the Mall is again in operation.

—With the thermometer up to 70 at fire department headquarters this afternoon, it felt like the good old summer-time. A dense fog hung over the bay and harbor, but it was clear ashore.

—The work of putting a new roof over the Sherman building, occupied by James H. Drury & Company, undertaken with the promise of rain ahead, has been successfully carried to a conclusion, and yet it has not rained. It was a great chance for the rain.


# SPECIAL MILLINERY SALE !

## Plush and Velvet Hats Underpricec.

Owing to unfavorable weather conditions, a leading Boston Wholesale Millinery House found its stock of Fall Hats too large.

By a fortunate purchase of Five Hundred of these Hats, DOWNING'S is exabled to offer you new, attractive VELVET and PLUSH Hats at 1-3 to 1-4 less than their actual value.

$2.50 Plush Hats, twenty of this Fall's newest models in black, navy blue and brown. **Sale Price $1.49**

$3.50 and $3.00 fine erect pile and Hatters Plush shapes in black, navy blue and brown **Now $1.98**

$3.00 and $3.50 Black Silk Velvet Hats, new large, medium and small blocks. **Sale Price $1.98**

$2.50 Black Velvet Hats, in seventeen desirable styles, medium and small chic shapes. **Priced $1.49**

**DOWNING'S, 191-193 Thames St.**


### BIJOU FEATURE PICTURE.

"Jim Regan's Last Raid" for Remaining Days of This Week.

A feature picture at the Bijou Theatre for the last two days of this week is a Broncho film, "Jim Regan's Last Raid," in which the characters are taken as follows: Jim Regan, by Hershell Mayall; Thad Channing, by Richard Stanton; Anna Regan, by Clara Williams; Inez, by Miss Loderer. The story is that of Jim Reagan, a worthless drunkard, who abuses his wife until she finally leaves him and finds employment in a dance hall in a neighboring town. The proprietor, Thad Channing, wishes to marry her, but while admitting that she loves him Anna refuses to become engaged. Later Regan makes an attempt to rob the dance hall and is shot by his wife, as he is about to kill Channing. Channing and Anna are married.

New machinery is being installed in the operating booth at The Bijou, to afford still better entertainment for its patrons.

## BEN G. PALMER DEAD.

### Well Known Bookkeeper and Worker in Channing Memorial Church.

Mr. Ben G. Palmer died early this morning at his home on Main avenue, after on illness which had confined him to the house for two years, having suffered from ailments incident to old age. He was 79 years old, a son of Captain Palmer, a well known sea captain of a former generation, and had lived his entire life in Newport. In his earlier days he engaged in various occupations, chiefly that of paper hanger, being one of the best in that trade in the city. He was later in the employ of the Northern Transcontinental and United States Geological Surveys when their offices were established here in the Vernon house on Clarke street. He served as bookkeeper and in other capacities, and when the offices were closed remained as custodian until the property was sent to Washington. He served later in a confidential capacity with Professor Raphael Pumpelly.

The deceased was active in all interests connected with the Channing Memorial church during the pastorate of Rev. Charles W. Wendte, working in the Sunday School as librarian and in the church in various capacities. He was also bookkeeper for Drs. Stanton and Squire, and later for Dr. Stanton; was treasurer for many years of the Unitey Club, librarian of the old Choral Society, and at the outbreak of the Spanish-American war was in charge of the local recruiting office. In the Unity Club, while nominally treasurer, he was active in every part of the organization's work, filling in wherever there was a place unfilled.

Mr. Palmer was twice married, having three surviving children by his first wife—Mr. Stanton Palmer, who lives in St. Louis; Mrs. Henry J. Jones and Miss Mary V. Palmer of this city. His second wife, who was Miss Emma Armington, also survives. He also leaves two sisters, Mrs. Lawton Coggeshall and Miss Fallie O. Palmer.


## SATURDAY, Money-Saving Day.

| | |
|---|---|
| Fores of Lamb, jointed only | 12c |
| Legs of Lamb | 22c |
| Legs of Mutton | 18c |
| Loins of Veal, 6 to 8 lbs | 25c |
| Lamb Chops | 22c |
| Fresh Shoulders of Pork | 16c |
| Large Fowls to boil | 20c |
| Fresh Ducks, 5 to 6 lbs. | 22c |
| Boneless Sirloin | 35c |
| Try our Island Sausage Meat | 22c |

We close at 10 o'clock Monday, Columbus Day.

HENRY F. ROONEY.

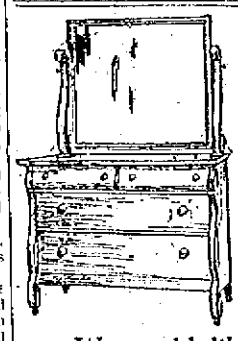

## O r Show Wind w!

We want you to know the price of the beautiful COLONIAL BIRD'S EYE MAPLE DRESSER

**$27.00**

We would like very much to show you how ell this piece is made inside as well as out.

**WALSH BROS.,**

**220-222 THAMES ST.**

AMUSEMENTS, LECTURES, ETC. AMUSEMENTS, LECTURES, ETC.

## OPERA HOUSE.

WHERE EVERYBODY GOES — THE HOUSE ON THE SQUARE

MATINEE TOMORROW AT 2. TONIGHT 7:45

DANIEL FROHMAN PRESENTS

MR. EDGAR SELWYN

IN HIS GREATEST NEW YORK SUCCESS,

**PIERRE OF THE PLAINS**

IN 5 ACTS AND 230 SCENES.

BIG HEADLINE ACTS OF

**4 VAUDEVILLE 4**

MATINEES, 10c., 20c. EVENING, 10 c., 15c. 25c. Phone 754. Any seat in the orchestra for Ladies 10 Cents all matinees.

## BASE BALL!

WELLINGTON PARK.

SUNDAY, OCTOBER. 11,

3 P. M.

TROJANS VS. COLLEGIANS.

## CHOCOLATES,

BON BONS,
PLAIN and FANCY CAKES,
ICE CREAM and ICES,
SALTED NUTS,
BIRTHDAY CAKES,
FAVORS,
LACE DOILIES,
BOTTLED CREAM.

H. D. FRASCH,

170 THAMES ST.

Telephone 987.

## To the Man

Who is looking for a small sized thin watch that will keep time to within thirty seconds a week, we recommend the 12 size HAMILTON.

**$40 in the best gold filled case.**

**BLAINE,**

246 THAMES STREET.

**A Skillful Examination of Your Eyes**

At this establishment cannot fail to reveal the real cause of your not seeing well—and not to see properly means your eyes need attention.

As specialists in correcting Errors of Refraction in the eyes Glasses prescribed and made by me will give you perfect vision.

F. W. PUTMAN, O. D.,

118 Spring St.

Office Hours 9 A. M. to 8 P. M. Telephone 185.

INSTRUCTION.

## INSTRUCTION IN DANCING.

Classes in Odd Fellows' Hall Mondays

Class for High School and Ninth Grade pupils will start Friday Oct. 9—5:30 to 7:30.

12 lessons $4.00.

Mr. and Mrs. John Dugan.

## The Berkeley School

FOR GIRLS.

Cor. Kay St. and Cranston Av.

(Formerly residence of Judge Clinton Gray).

COLLEGE PREPARATORY and FINISHING COURSES.

Music, Art and Languages especially emphasized

Montessori Class for children.

Fall term begins October 7th for Boarding and Day pupils.

Circulars sent upon request. Tel 20.

**PROF. G. M. de CALMOUTIER,**

Teacher of Parisian French, Theory of Music, Musical Dictation, .. ....

Address 28 Catherine street.

MISS SAYERS SCHOOL, 3 Whitfield Court.

The school will begin its twenty-fourth year on September 17th. Girls of all ages and boys under high school grades received.

**Mrs. T. W. Freeborne,**

226 SPRING STREET.

TEACHER OF PIANO.

Telephone 1537.

## CHASE & HAZARD

Electrical Contractors.

Electrical Construction and Repairs, Bells, Lights, Telephones and Motors.

Estimates cheerfully given.

Shop: Rear 200 THAMES ST.

Res. Tel. 2650. Tel. 2273, Shop.

## NEW INSURANCE EXCHANGE LAWS.

HAVE YOU RECEIVED YOUR SECOND NOTICE?

If so notify us and we will call on you immediately.

**LINCOLN HAMMETT,**

Birchhead Place. Tel. 241.

## M. BIESEL.

Embroideries, Stamped Goods

And all Materials, Yarns, Wool, Hand-Made Knit and Crochet Goods, Toys, Dolls, Notions Stamping, Plaiting and Pinking, Beads.

160 BELLEVUE AVENUE.

**John Gillies.**

SLATE, TILE AND GRAVEL ROOFER.

The slate that has been tested for time. Estimates furnished on old or new roofs. All work guaranteed.

Office and Yard 352 Spring Street, Opposite Howard Street. (Formerly 19 Webster Street).

Telephone Connection.


Carriers of the Daily News are forbidden to roll or twist papers and throw them upon premises; are not allowed to have other boys with them without permission, and have no papers to sell.

THE NEWPORT JOURNAL AND WEEKLY NEWS


AMUSEMENTS, LECTURES, ETC.

## Y. M. C. A. Bazaar

—AND—

## Trade Exhibit.

41 Mary St.

MOBILIZATION OF NEWPORT CITIZENS.

Thursday, Friday and Saturday

Oct. 8, 9, 10.

WOMAN'S AUXILIARY SALE.

Salad Supper, 8th. N.E. Supper, 9th.

Horticultural Display and Sale.

Beautiful Palm Garden.

Cabaret Program.

Admission 10 Cents.

## BIJOU THEATRE.

House of Keystone Comedies.

Friday and Saturday.

Broncho—

"Jim Reagan's Last Raid"

(2 parts)

Selig—

"The Speck on the Wall"

(2 parts)

Keystone—

"Her Last Chance."

American—

"Break, Break, Break"

Taken from Tennyson's Poem.

**R. JENSEN,**

General House Painter and Paper Hanger.

For estimates apply at 103 Wellington avenue.

Telephone 9850.

**Thomas J. Gibson,**

Formerly Senior Member of Gibson Bros.,

FLORIST.

Choice flowers cut fresh every morning.

Roses, Lily of the Valley and Orchids.

36 Washington Sq. Tel. 2781 or 1770.

## STUDIO STORE GOODS

FOR SALE AT

37 Everett Street, near Kay.

Telephone 1750.

Musical merchandise, religious articles, jewelry, silverware, cut glass, etc., Fine repairing on same.

ARCHIE MACDONALD,

## BOX KITES.

Children can fly them, yet they afford endless amusement to adults as well as to the little folks.

**Naval Box Kites for 25c.**

**Blue Hill Box Kites, for 50c and $1.**

A. C. LANDERS & SON,

167 Thames St.

## JUST RECEIVED

A NEW LINE OF

## WORKING PANTS.

FROM SWEET ORR & CO.

The only Working Pant that will stand the wear.

**$2.50 And $3.00 PAIR.**

JAMES P. TAYLOR,

139 Thames Street.

## H. J. Hass,

FLORIST AND GARDENER

Fresh Cut Flowers from my Greenhouses every morning.

Wedding Bouquets and Funeral Designs a specialty.

Flower Store 196 Thames Street. Greenhouses Almy Street.

## The King McLeod Company

We Are Co-operating in the National Patriotic Movement for

## FEATURING COTTON GOODS

During This Week

With Special Displays and Special Values.

## Women's Dainty New COTTON UNDERWEAR.

### Special Values for Cotton Goods Week.

The fine firm muslins, in pretty, simple styles that will stand much laundering, the full cut is uncommon in garments at these low prices.

Women's Cotton Night Gowns
Women's Combinations
White Cotton Skirts

AT **49c**

Variety of other attractive styles at 98c, $1.98, $2.98

UNBLEACHED COTTON, 40 inches wide at ..... 8c

BLEACHED COTTON, "Mothers' choice," 36 in., at 10c

BLEACHED SHEETING, 2¼ yards wide at ..... 25c

BLEACHED SHEETS, 81x90 at ..... 59c

BLEACHED PILLOW CASES, 42x36, at ..... 10c

LONG CLOTH, 12 yard piece, at ..... $1.25

## BOSTON STORE.

# POLITICS SHARE STAGE WITH WAR.

## Wilson Allows Members of Congress to Go Home to Repair Fences.

### President's Consent Gained by McAdoo and Burleson—Philippine Bill a "Buffer."

[Washington correspondence of the News.]

WASHINGTON, Oct. 8.—Even the European war is not to deprive the people of this country from reading a little about politics. And the men who are candidates for election are going to make politics the main thing in life for the next month.

Even President Wilson has had to thaw to the extent of consenting to a program which will allow members of Congress to go home and look after their elections. This was not brought about until there had been earnest conferences by different members of the cabinet with the President, who represented that it was important to keep the majority members in good humor and not strain too much the relations between the White House and the Capitol. The President was not entirely convinced, but two influential members of his cabinet finally gained his consent.

"McAdoo and Burleson are the cabinet ambassadors to Congress," remarked one of the Democratic leaders. "They are the men who understand Congres and who had influence with the President on Congressional subjects. The President has confidence in Burleson's knowledge of Congress because the Postmaster General was so long a member of the House. Naturally he has confidence in McAdoo, not only because of his business experience, but he ought to have confidence in a son-in-law."

It is generally understood that McAdoo and Burleson had a great deal to do in bringing about the proposed recess.

Perhaps the part which Burleson played in the matter may account for the position which Congressman Bob Henry of Texas took in the proceedings. Henry insisted that Congress should not adjourn until certain legislation in which he was interested, particularly that in which the cotton growers were interested, had received consideration in the House. As chairman of the committee on rules he intended to have his way. Henry is a candidate for the Senate, and it is supposed that Burleson will enter the field when the time arrives, and the same contest that existed between him for a place in the cabinet will be fought over for the other office.

The appearance of Henry in the ring for House regulation gave Minority Leader Mann an opportunity to dig the Texan in the ribs. After Henry had made his statement as to what ought to be done, which was upsetting to the plan which Leader Underwood was trying to put in operation, Mann inquired of Underwood if he had any information regarding a procedure which would allow members to go home.

"Were you addressing me?" asked Henry, who had not understood what was said.

"I was not," replied Mann, with emphasis. "I was addressing the old leader of the majority side of the House."

Henry disclaimed any right to leadership, but Mann had scored a hit.

Congressman Humphreys of Washington was not pleased with the cut made in the river and harbor bill. "I have discovered," he told the House, "that the difference between a 'subsidy' and a wise expenditure of public money' depends upon who gets it."

When Jim Reed was tearing into the Democratic party about the trust bill he was subject to many interruptions. Finally he suggested that Senators restrain themselves. "These acrimonious interruptions," he said, "are discords in the melodies I am producing and entirely destroy their soothing effects." Then the Missouri Senator ripped into the Democratic party again.

No one pretends that the present Philippine bill amounts to anything save that it gives the Filipinos a few more offices. That it tends to independence of the islands is doubtful. "Of course it doesn't amount to anything," remarked a member of the President's cabinet, "but it satisfies the Filipinos."

The general impression is that it is a "buffer bill," one of those conveniences which can be brought up in order to keep out other matters. The ironclad rule under which it is being considered confines the debate to the measure, while the nature of the question, especially in view of war conditions, prevents that frank discussion of all things, such as Philippine independence, the guarantee of their neutrality, the worthiness of treaties as shown by the war, and kindred subjects at this time.

Arthur W. Dunn.

## FOUR NEW SINGERS.

### Oratorio Society Rehearsal Given Up to Gounod's "Out of Darkness."

The first rehearsal for the chorus of the Oratorio Society was held Thursday evening at the First Presbyterian Church, with a good attendance. The work was taken up with spirit and the entire rehearsal given up to Gounod's "Out of Darkness." This was the first appearance of the new organist, Mr. C. LeRoy Grinnell, whose work was much appreciated.

Four new singers have joined the chorus this season, and the soprano and alto sections are now complete. They are Mrs. Augustus Hazard Swan, soprano; Miss Ellen D. Callahan, alto; Mr. H. Wood Thompson, tenor, and Mr. Levon Tournajanian, bass.

At a short business meeting after the rehearsal Mr. Joseph W. Blaine was elected a member of the board of management as assistant librarian, to fill the vacancy caused by the resignation from that office of Mr. W. Norman Saver, who is away at college.

In order to bring the chorus up to its full capacity there is still room for two tenors and two basses.

LARGE CORPORATION, doing a million-dollar yearly business has engaged us to employ an energetic, trustworthy man in each county in Rhode Island to look after their business there; big advertising campaign has just been started, and must engage representative at once; experience unnecessary, if willing to hustle; state age, three references and how long you have lived in your town. salary to start, $2.50 a day, permanent position with advancement, we will charge you no fee for obtaining the position for you. Address, NATIONAL EMPLOYMENT BUREAU, Position N 3, Box 5230, Boston, Mass.

## PAGEANT STAGED AT WARREN.

### Commemorates the Establishment of the First Baptist Church.

WARREN, Oct. 9.—An historical pageant, arranged as a preliminary to the celebration of the one hundred and fiftieth anniversary of the founding of Brown University, beginning at Providence Sunday next, was staged here today and will be repeated Saturday and Monday. The pageant commemorates the establishment of the First Baptist Church of Warren, 150 years ago, in connection with the opening of Rhode Island College, which later developed into Brown University.

On an estate sloping to the shore of Narragansett bay, scenes in the early life of the town were depicted. Among the events reproduced by nearly 1,000 residents of the town in appropriate costume were the transactions between the colonial settlers and the Indian chief, Massasoit, episodes in the career of Roger Williams, the coming of the Welsh colonists, the services at the founding of the First Church and the first Commencement exercises of Rhode Island College. Events of the Revolutionary war period also were pictured.

The director of the pageant was Miss Margaret MacLaren Eager of Deerfield, Mass.

## EMBASSY DENIES REPORT.

### Garrison of Przemysl Said to Have Surrendered to the Russians.

ROME, via London, Oct. 9.—The Tribuna says it has received information that the garrison of Przemysl has surrendered to the Russians. The Russian embassy, however, denies this report and declares that the investment of the fortress continues.

## ROUTED BY AUSTRIANS.

### Servians Repulsed and Driven Across the Urina River.

LONDON, Oct. 9.—The Austrian war office made the following official announcement, under date of October 8, says a despatch to Reuter's Telegram Company from Vienna, coming by way of Amsterdam:

"To the already announced successes against the Montenegrin troops now is added a decisive blow against the Servian troops who invaded Bosnia at Vishegrad. Their northern column from Srebrenitae, moving against Bajna and Basta, already has been repulsed and driven across the Urina, with the loss of their supply train.

"The main Servian forces who advanced on Roumania and Planina, under command of General Mylos Bojannvic, former minister of war, were routed by our troops in an engagement which lasted two days and only escaped capture by hasty flight. One battalion of the tEleventh regiment and several quick fire guns were captured

"Potiorek, field marshal."

## PLUMMER'S BASE BALL EXHIBIT.

With base ball the reigning topic today, the exhibit at Plummer's store of all kinds of base ball articles is appropriate. From the large base ball which hangs from the centre of the ceiling over all the other athletic goods to the small, regular-sized balls there is nothing missing. There are two clusters of bats, under which are shoes and fielders' gloves, while other bats are placed alongside catchers' gloves and masks. In the centre are placards with the batting order of today's game on them.

## LOCAL BRIEFS.

—Colonel George R. Fearing is at the Muenchinger-King.

—Mrs. James Laurens Van Alen is spending a few days in New York.

—Mrs. Herman LeRoy Edgar is visiting Mrs. William Edgar at her home on Old Beach road.

—Gunner Arthur Langfield has been detached from the Torpedo Station and ordered to the Asiatic station.

—Mrs. Henry J. Hass has returned from New York where she has been visiting her son-in-law and daughter, Mr. and Mrs. Thomas Livingston.

—Mrs. Macomb, wife of Major General Montgomery Macomb U. S. A., president of the Army War College, is visiting her parents, Rear Admiral and Mrs. Stephen B. Luce.

—Mrs. John J. Wysong closed her residence, "Greystone," at Ochre Point today and left for the Virginia Hot Springs, where she has taken apartments at the Greenbriar Hotel.

—Mr. and Mrs. Andrew Gillis observed the twenty-fifth anniversary of their marriage at their home Thursday evening. They were married in Nova Scotia by the late Bishop Cameron.

—Mr. Harry Hickok, well known in this city as a clever comedian and entertainer, left Thursday night for New York, where he will join "Honey Boy" Evans's Minstrels for the fall season.

—Mr. and Mrs. Walter Smith Breese, who purchased the Clement Cleveland cottage on Catherine street some time ago, are at the Corson Cottage while arranging for extensive improvements to the estate, preparatory to occupying it.

—Lieutenant Edgar H. Thompson, coast artillery corps, stationed at Columbus Barracks, and Mrs. Thompson are spending a portion of his month's leave with Mr. Thompson's parents, Mr. and Mrs. Frank E Thompson, in this city.

—A men's class in connection with the Sunday School of the United Congregational Church will be started Sunday. Dr. Norman M. MacLeod will will conduct it during October and November, and there will be a discussion of various medical subjects as they relate to the religious life.

—Mrs James P. Kernochan and Miss Fannie L. Johnson gave luncheons Thursday afternoon and Mr. and Mrs. Henry A. C. Taylor entertained at dinner in the evening. Lieutenant Charles Belknap, Jr., entertained at dinner on the Ammen, in honor of Captain and Mrs. William S Sims.

—Madame Ranke, who is now at the Curtis Hotel, Lenox, acknowledges the receipt of the following additional contributions to the reservists' benefit fund: Miss Martha C. Codman, $5, Mrs. R. Livingston Beeckman, $5, making in all $210 contributed as the result of her recent recital for this fund.

—An event of the Columbus Day celebration in Newport will be the social by the Lambs' Club in Realty hall. It has always been the club's aim to give its patrons a good time and no expense or work will be spared in decorating and illuminating the hall for this occasion. Music will be furnished by the Banjo orchestra which played at the beach dances all summer.

## MATTERS SENT TO THE COUNCIL.

[Continued from Twelfth Page.]

John street and some others were named. He thought it should not go to another ward. Alderman Kirby opposed any transfer from another appropriation to granolithic sidewalk account. He asked what balance is left in the Third Ward sidewalk account and Alderman Hughes said $1,000. Mr. Kirby asked, if this sidewalk is necessary, and it is, why some of that money, appropriated for sidewalks, is not used. Alderman Hughes said another use had been agreed upon. This he said was not his plan, but the plan of the street commissioner. The matter was referred to Alderman Leddy, to report before the Council meets.

There was an extra appropriation of $600 for printing the new city ordinances. The city clerk said $1,700 had been estimated, but the work will cost more than $2,200. The item was approved.

A transfer of $350 from the Third Street sewer account to new sewer in Martin street was approved.

There was a resolution transferring $1,000 from the item, "Naval Base, Narragansett Bay," to Council and Aldermen. The city clerk said the appropriation needs to be increased. Alderman Hughes said he had something to bring up on the naval base plan which he had hoped to bring up this year, and suggested that at least $100 of the appropriation be left. The resolution was amended to read $900 and was then recommended to the Council.

Alderman Hughes reported favorably on the application of John Dontopelis for transfer to his old stand on Long wharf and the transfer was made.

That part of the junk trust which had been put outside the breastworks two weeks ago was present. The board had promised to consider the appeal for an amelioration of the sentence and Alderman Hughes did the talking. He said he knew the men were in financial difficulties and required aid from their friends, on account of being put out of business. He felt that the lesson had been learned and that hereafter they would adhere to the law and not feel inclined to look at it loosely. In view of these facts, he felt that they had been sufficiently punished and moved that Abraham Solomon, Nathan Dannin and Reuben Mirmn be given their licenses again. The board thereupon voted to rescind its vote of two weeks ago so far as these three are concerned and they were given their licenses back.

Victor Dannin, whose license was entirely revoked, was present and asked for consideration. He had made a bad impression on the board and Alderman Leddy told him the board felt he should not have a license.

The board adjourned.

DRUGGISTS.

USE

Celery and Chamomile Bitters.

A true tonic and invigorator unequalled for Dyspepsia, Nervousness, Headache and general debility. Pleasant to take.

A Large Bottle for 50c.

SOLD ONLY BY

DOWNING BROS.,

42-44 BROADWAY.

THREE-O-TWO

DEODORIZER

A delicately prepared de odorizer for the toilet

CHARLES M. COLE,

PHARMACIST,

302 Thames Street,

Cor. Prospect Hill Street.

IMPORTANT

Owing to the conditions occasioned by the European war the drug and chemical market of the United States is in a most unusual and chaotic condition.

The fact that about 75 per cent of the DRUGS and CHEMICALS used in this country are of foreign origin may not be generally known. Because of the depressed business conditions the past year there was a small supply of such goods in this country at the outbreak of the war. The suddenness of the war and the consequent cutting off of commercial relations with the countries involved has brought about a scarcity of supplies and a rapid advance of prices. Stocks of foreign toilet and medicinal preparations have been advanced 25, 50 and 100 per cent in price.

The condition now confronting the trade is not so much one of prices but of SUPPLIES TO SELL AT ANY PRICE. For the moment many artrcles are practically out of the market and, until foreign commerce is again restored to somewhere near normal conditions, fresh stocks can not be obtained.

It is important that you should realize these facts so that you may be prepared for the changes in prices that occur from day to day.

THE

F. L. POWELL PHARMACY

Phone 103. 270 Thames St.

IT PAYS TO TRADE AT POWELL'S

M. J. DORAN CO.,

"Store closed all day MONDAY, Columbus Day."

'TWILL BE ANOTHER BUSY SATURDAY AT DORAN'S.

Read here of the "Extra Values" offered, then come to the store tomorrow and see the goods back up the advertising. Our stocks are overflowing with new Fall merchandise that is reasonably priced.

DID YOU EVER WEAR A QUILTED VEST

Under your coat when riding? They are dandy, made by the Japanese of fine silk, black outside, colored inside and quilted all over. Each ..... $1.50

Golf Vests in white or grey, all sizes ..... 98c

Women's Boot Silk Hose in black and 20 different shades, high spliced heels. Pair ..... 50c

Women's Lavender Top Stockings. Fall weight, 3 pairs $1.00, pair ..... 35c

Women's Nainsook Night Gowns, all style necks and sleeves, lace or Hamburg trimmed. Each ..... 50c

Cape Gloves for women, our new Fall stock (at the old price), pair ..... $1.00

Fine Kid Gloves, black with white stitching or white with black stitching, very stylish, pair ..... $1.25

Children's Cape and Lined Kid Gloves, all sizes selling at pair ..... $1.00

THE MILLINERY DEPARTMENT IS CROWDED THESE DAYS.

We've the values, that's why

FOR INSTANCE: Hundreds and hundreds of VELVET, VELOUR and PLUSH HATS in this season's newest styles are one sale at prices that range from ..... 98c to $4.98

—With an exceptional line at ..... $1.49

Colored Hats as well as black are in the assortment—

READY TO WEAR HATS. Samples from our own work rooms (no two alike). Priced from ..... $2.98 up

IT'S TIME TO CHANGE YOUR UNDERWEAR.

Women's and Misses' Jersey fleeced Vests or Pants—Vests have high or low necks with long or short sleeves. Per garment. 25c and 50c

Boys' Grey Shirts or Drawers. All sizes up to 16 years. Garment 25c

Children's Union Suits at 50c

Women's Union Suits at 50c, 1.00 and 1.50

All sizes and styles.

YOU NEED A NEW WAIST FOR THE HOLIDAY.

We've scores of others besides what's mentioned here—

Lingerie and Organdie Waists with new set in sleeve, low neck, Filet, Val lace or Embroidery trimmed. All sizes from 34 to 46. 1.98

Messaline and Crepe de Chine Waists in all this season's new shades. Vestee and Basque effects. All sizes up to 42. 2.98

IF THE LITTLE ONE NEEDS A NEW COAT bring him to the INFANTS' DEPT. SATURDAY. You'll find cute styles in plain colors, check or fancy mixtures, sizes from 2 years to 8. Every garment well made and lined throughout with good quality material, prices ..... $1.98 to $5.00

Knitted Toques in white or colors ..... 25c and 50c

Felt Hats, Bearskin Bonnets, Mittens and everything the little folks require.

M. J. DORAN CO. The Lappin Store. 147 Thames St.

Water Pipe, Fittings, Etc.

We can furnish you with all kinds of galvanized pipe and fittings for your city water. Also brass pipe and fittings for your water boiler.

J. T. O'Connell

89 Long Wharf. Tel. 2220.

CROCKETT'S VARNISHES

For Every Purpose.

Waterproof Floor Finish that is a tough, elastic varnish for finishing floors. Can be washed with soap and water and heel marks do not show white, will not spot, crack or blister.

Amberline is the best interior finish on the market for the price, pale easy working and will give satisfactory results. Will dry over night and can be rubbed and polished.

S. W. Coggeshall, 201 Thames St.

FALL MILLINERY DISPLAY.

AARON,

Bon Ton Millinery, 233 Thames St.

Phone 627.

ECONOMY JARS

Seal by Vacuum.

You can tell positively if your jars are properly sealed before you put them away in the closet. Wide mouth allows you to preserve whole fruit and vegetables.

| Pts. | Qts. | ½ gals. |
|---|---|---|
| $1.00 doz. | $1.10 doz. | $1.35 doz. |

Atlas, E. Z. Seal, Mason Jars, strong shoulder pattern; Jelly Tumblers and Parowax.

Wm. B. Scott & Co.,

TELEPHONE 1046. 8-10 BROADWAY

TIVERTON PROBATE NOTICES.

SHORT LINE

—TO—

PROVIDENCE

—VIA—

NEWPORT & PROVIDENCE RAILWAY

In effect Sept. 15, 1914.

A car will leave Washington Square Week Days at 7:40 a. m., making a close connection through to Providence by the way of Bristol, arriving at Union Station, Providence, at 9:30 a. m. The other trips through the day will remain the same, leaving Newport at 50 minutes past the hour until 5:50 p. m. Sundays connecting through to Providence leaving Newport each hour from 8:50 a. m. to 7:50 p. m.

S. W. TOWLE, Superintendent.

HOTELS AND RESTAURANTS.

HOTEL AQUIDNECK.

New Modern Suites with BATHS. UNDER NEW MANAGEMENT. Dinner De Luxe Served from 6 to 8:30 Music under personal direction of Prof. Adler.

A. ANTHONY. WM. H. BERGHMAN

SEA VIEW HOTEL

NEWPORT BEACH, OPEN FOR BUSINESS.

Everything new and up-to-date. Bathing accommodations. Write or call at 236 Spring street. Employment Office. Furnished rooms and light housekeeping. Telephone 9804.

ANTHONY CAPPUCCILLI, Prop.

Clifton House,

115 Bellevue Avenue.

AMERICAN AND EUROPEAN PLAN.

Tel. 9806.

C. O. BERGHMAN, Prop.

JAMESTOWN HOTELS.

ATTENTION

SPEND YOUR FALL VACATION AT MAPLEWOOD, JAMESTOWN, R. I. BOARD AND ROOM $10.00 PER WEEK AND UP. STEAM HEAT, GOOD TABLE. ETC. OPEN ALL THE YEAR. TEL. 9091. Dr. BATES, PROP.

J-M TRANSITE ASBESTOS SHINGLES

Fireproof! Weatherproof! Timeproof

The most permanent and economical type of roofing for all forms of slant and steep roof construction.

WM. H. CRAIG,

Newport Agent, 8 TILLEY AVE. Tel. 1613.

THE NEWPORT JOURNAL AND WEEKLY NEWS

Is Especially Adapted for Mailing.

TRAVELLERS' DIRECTORY.

Fall River Line.

TO

NEW YORK

STEAMERS

PROVIDENCE AND PRISCILLA.

Lv. Long Wharf, Newport, daily 9:25 P. M., due New York 7:00 A. M.

Meal service a la carte.

NEW ENGLAND STEAMSHIP CO.

Wickford Line.

STEAMER GENERAL

Lv. NEWPORT, LONG WHARF. (Week Days).

| Lv Newport (L'g wh) | Due New York (G.C.Ter.) | Lv New York (G.C.Ter.) | Due Newport (L'g wh) |
|---|---|---|---|
| 10:10 a.m. | 4:11 p.m. | 12:00 n't | 7:25 a.m. |
| 1:10 p.m. | 7:11 p.m | 4:41 a.m. | 12:55noon |
| 4:05 p.m. | 11:24 p.m | 10:02 a.m. | 3:55 p.m. |
| 7:15 p.m. | *d7:30 a.m. | 1:02 p.m. | 4:50 p.m. |
| | | a5:35p.m. | a11:05p.m. |

SUNDAYS.

a12:00 n't a7:15 a.m.

* Except Mondays.

d New London (Norwich) line (until Oct. 31 inclusive.)

a Discontinued after Oct. 31.

Tickets, etc., at City ticket office 320 Thames St. and at wharf office, C. C. Gardner, Agent, Newport, R. I.

JAMESTOWN & NEWPORT FERRY CO.

FOOT OF MILL STREET.

In Effect Sept. 8, 1914.

Subject to Change Without Notice.

Connecting with Sea View R. R., to Narragansett Pier, Wakefield, Wickford, East Greenwich, Rocky Point and Providence.

In Effect Sept. 8, 1914.

Leave Newport for Jamestown and Saunderstown—6:30, 7:30, 8:30 mail, 9:30, 10:30 mail, 11:30, a. m., 12:30, 1:30, 2:30 mail, 3:30, 4:30, 5:30 mail, a6:30, 7:30, 8:50, b10:00, b11:00 p. m.

Leave Jamestown for Newport—6:00, 7:00, 8:00, 9:00 mail, 10:00, 11:00, a. m., 12:00m. mail, 1:00, 2:00 3:00 mail, 4:00, 5:00, 6:00 mail, 7:00, 8:20, b9:20, b10:20 p. m.

Leave West Jamestown for Saunderstown—7:05, 8:05, 9:05, 10:05, 11:05, a. m., 12:05, 1:05, 2:05, 3:05, 4:05, 5:05, 6:05, c7:05 p. m.

Leave Saunderstown for West Jamestown—7:20, 8:20, 9:20, 10:20, 11:20 a. m., 12:20, 1:20, 2:20, 3:20, 4:20, 5:20, 6:20, c7:25 p. m.

a. Last trip through from Newport to Saunderstown till Sept. 20, then 5:30. The 8:20 P. M. week days and the 9:20 p. m. Sunday stop at Long Wharf to connect with New York boat.

b. Saturday nights only after Sept. 30.

c. Discontinued after Sept. 30.

Subject to change without notice.

N. Y. N. H. H. H. R. R. Office on Jamestown Wharf. Close at 7 P. M. Telephone 242 R. Tickets and Staterooms to all points.

WILLIAM B. GILL, General Manager.

Prov., Fall River & Newport S. B. Co.

Commencing Sept. 14.

Steamer leaves Newport for

PROVIDENCE

Week days 8:30 a. m. and 4 p. m. Returning leaves Providence 9:20 a. m., and 4 p. m.

H. E. WINDSOR, Supt.

Steamer New Shoreham

(Long Wharf.)

Leave for Block Island 11:15 a. m.; leave for Providence 5:00 p. m.

WATER.

Persons desirous of having water introduced into residences or places of business should make application at the office of the Newport Water Works, 5 and 7 Marlborough street. Office hours from 8 a. m. to 5 p. m.

## POLITICS SHARE STAGE WITH WAR.

### Wilson Allows Members of Congress to Go Home to Repair Fences.

**President's Consent Gained by McAdoo and Burleson—Philippine Bill a "Buffer."**

[Washington correspondence of the News.]

WASHINGTON, Oct. 8.—Even the European war is not to deprive the people of this country from reading a little about politics. And the men who are candidates for election are going to make politics the main thing in life for the next month.

Even President Wilson has had to bow to the extent of consenting to a program which will allow members of Congress to go home and look after their elections. This was not brought about until there had been earnest conferences by different members of the cabinet with the President, who represented that it was important to keep the majority members in good humor and not strain too much the relations between the White House and the Capitol. The President was not entirely convinced, but two influential members of his cabinet finally gained his consent.

"McAdoo and Burleson are the cabinet ambassadors to Congress," remarked one of the Democratic leaders. "They are the men who understand Congress and who had influence with the President on Congressional subjects. The President has confidence in Burleson's knowledge of Congress because the Postmaster General was so long a member of the House. Naturally he has confidence in McAdoo, not only because of his business experience, but he ought to have confidence in a son-in-law."

It is generally understood that McAdoo and Burleson had a great deal to do in bringing about the proposed recess.

Perhaps the part which Burleson played in the matter may account for the position which Congressman Bob Henry of Texas took in the proceedings. Henry insisted that Congress should not adjourn until certain legislation in which he was interested, particularly that in which the cotton growers were interested, had received consideration in the House. As chairman of the committee on rules he intended to have his way. Henry is a candidate for the Senate, and it is supposed that Burleson will enter the field when the time arrives, and the same contest that existed between him for a place in the cabinet will be fought over for the other office.

The appearance of Henry in the ring for House regulation gave Minority Leader Mann an opportunity to dig the Texan in the ribs. After Henry had made his statement as to what ought to be done, which was upsetting to the plan which Leader Underwood was trying to put in operation, Mann inquired of Underwood if he had any information regarding a procedure which would allow members to go home.

"Were you addressing me?" asked Henry, who had not understood what was said.

"I was not," replied Mann, with emphasis. "I was addressing the old leader of the majority side of the House."

Henry disclaimed any right to leadership, but Mann had scored a hit.

Congressman Humphreys of Washington was not pleased with the cut made in the river and harbor bill. "I have discovered," he told the House, "that the difference between a 'subsidy' and a wise expenditure of public money' depends upon who gets it."

When Jim Reed was tearing into the Democratic party about the trust bill he was subject to many interruptions. Finally he suggested that Senators restrain themselves. "These acrimonious interruptions," he said, "are discords in the melodies I am producing and entirely destroy their soothing effects." Then the Missouri Senator ripped into the Democratic party again.

No one pretends that the present Philippine bill amounts to anything save that it gives the Filipinos a few more offices. That it tends to independence of the islands is doubtful. "Of course it doesn't amount to anything," remarked a member of the President's cabinet, "but it satisfies the Filipinos."

The general impression is that it is a "buffer bill," one of those conveniences which can be brought up in order to keep out other matters. The ironclad rule under which it is being considered confines the debate to the measure, while the nature of the question, especially in view of war conditions, prevents that frank discussion of all things, such as Philippine independence, the guarantee of their neutrality, the worthiness of treaties as shown by the war, and kindred subjects at this time.

Arthur W. Dunn.

## FOUR NEW SINGERS.

### Oratorio Society Rehearsal Given Up to Gounod's "Out of Darkness."

The first rehearsal for the chorus of the Oratorio Society was held Thursday evening at the First Presbyterian Church, with a good attendance. The work was taken up with spirit, and the entire rehearsal given up to Gounod's "Out of Darkness." This was the first appearance of the new organist, Mr. C. LeRoy Grinnell, whose work was much appreciated.

Four new singers have joined the chorus this season, and the soprano and alto sections are now complete. They are Mrs. Augustus Hazard Swan, soprano; Miss Ellen D. Callahan, alto; Mr. H. Wood Thompson, tenor, and Mr. Levon Toumajanian, bass.

At a short business meeting after the rehearsal Mr. Joseph W. Blaine was elected a member of the board of management as assistant librarian, to fill the vacancy caused by the resignation from that office of Mr. W. Norman Sayer, who is away at college.

In order to bring the chorus up to its full capacity there is still room for two tenors and two basses.

LARGE CORPORATION, doing a million-dollar yearly business has engaged us to employ an energetic, trustworthy man in each county in Rhode Island to look after their business there; big advertising campaign has just been started, and must engage representative at once; experience unnecessary, if willing to hustle; state age, three references and how long you have lived in your town; salary to start, $2.50 a day; permanent position with advancement; we will charge you no fee for obtaining the position for you. Address NATIONAL EMPLOYMENT BUREAU, Position N 2, Box 5220, Boston, Mass.

## PAGEANT STAGED AT WARREN.

**Commemorates the Establishment of the First Baptist Church.**

WARREN, Oct. 9.—An historical pageant, arranged as a preliminary to the celebration of the one hundred and fiftieth anniversary of the founding of Brown University, beginning at Providence Sunday next, was staged here today and will be repeated Saturday and Monday. The pageant commemorates the establishment of the First Baptist Church of Warren, 150 years ago, in connection with the opening of Rhode Island College, which later developed into Brown University.

On an estate sloping to the shore of Narragansett bay, scenes in the early life of the town were depicted. Among the events reproduced by nearly 1,000 residents of the town in appropriate costume were the transactions between the colonial settlers and the Indian chief, Massasoit, episodes in the career of Roger Williams, the coming of the Welsh colonists, the services at the founding of the First Church and the first Commencement exercises of Rhode Island College. Events of the Revolutionary war period also were pictured.

The director of the pageant was Miss Margaret MacLaren Eager of Deerfield, Mass.

## EMBASSY DENIES REPORT.

**Garrison of Przemysl Said to Have Surrendered to the Russians.**

ROME, via London, Oct. 9.—The Tribuna says it has received information that the garrison of Przemysl has surrendered to the Russians. The Russian embassy, however, denies this report and declares that the investment of the fortress continues.

## ROUTED BY AUSTRIANS.

**Servians Repulsed and Driven Across the Urina River.**

LONDON, Oct. 9.—The Austrian war office made the following official announcement, under date of October 8, says a despatch to Reuter's Telegram Company from Vienna, coming by way of Amsterdam:

"To the already announced successes against the Montenegrin troops now is added a decisive blow against the Servian troops who invaded Bosnia at Visegrad. Their northern column from Srebrenitae, moving against Bajna and Basta, already has been repulsed and driven across the Urina, with the loss of their supply train.

"The main Servian forces who advanced on Roumania and Planina, under command of General Mylos Bojannvic, former minister of war, were routed by our troops in an engagement which lasted two days and only escaped capture by hasty flight. One battalion of the Eleventh regiment and several quick fire guns were captured

"Potiorek, field marshal."

## PLUMMER'S BASE BALL EXHIBIT.

With base ball the reigning topic today, the exhibit at Plummer's store of all kinds of base ball articles is appropriate. From the large base ball which hangs from the centre of the ceiling over all the other athletic goods to the small, regular-sized balls there is nothing missing. There are two clusters of bats, under which are shoes and fielders' gloves, while other bats are placed alongside catchers' gloves and masks. In the centre are placards with the batting order of today's game on them.

## LOCAL BRIEFS.

—Colonel George R. Fearing is at the Muenchinger-King.

—Mrs. James Laurens Van Alen is spending a few days in New York.

—Mrs. Herman LeRoy Edgar is visiting Mrs. William Edgar at her home on Old Beach road.

—Gunner Arthur Lingfield has been detached from the Torpedo Station and ordered to the Asiatic station.

—Mrs. Henry J. Hass has returned from New York where she has been visiting her son-in-law and daughter, Mr. and Mrs. Thomas Livingston.

—Mrs. Macomb, wife of Major General Montgomery Macomb U. S. A., president of the Army War College, is visiting her parents, Rear Admiral and Mrs. Stephen B. Luce.

—Mrs. John J. Wysong closed her residence, "Greystone," at Ochre Point today and left for the Virginia Hot Springs, where she has taken apartments at the Greenbriar Hotel.

—Mr. and Mrs. Andrew Gillis observed the twenty-fifth anniversary of their marriage at their home Thursday evening. They were married in Nova Scotia by the late Bishop Cameron.

—Mr. Harry Hickok, well known in this city as a clever comedian and entertainer, left Thursday night for New York, where he will join "Honey Boy" Evans's Minstrels for the fall season.

—Mr. and Mrs. Walter Smith Breese, who purchased the Clement Cleveland cottage on Catherine street some time ago, are at the Corson Cottage while arranging for extensive improvements to the estate, preparatory to occupying it.

—Lieutenant Edgar H. Thompson, coast artillery corps, stationed at Columbus Barracks, and Mrs. Thompson are spending a portion of his month's leave with Mr. Thompson's parents, Mr. and Mrs. Frank E Thompson, in this city.

—A men's class in connection with the Sunday School of the United Congregational Church will be started Sunday. Dr. Norman M. MacLeod will will conduct it during October and November, and there will be a discussion of various medical subjects as they relate to the religious life.

—Mrs. James P. Kernochan and Miss Fannie L. Johnson gave luncheons Thursday afternoon and Mr. and Mrs. Henry A. C. Taylor entertained at dinner in the evening. Lieutenant Charles Belknap, Jr., entertained at dinner on the Ammen, in honor of Captain and Mrs. William S. Sims.

—Madame Ranke, who is now at the Curtis Hotel, Lenox, acknowledges the receipt of the following additional contributions to the reservists' benefit fund: Miss Martha C. Codman, $5; Mrs. R. Livingston Beeckman, $5; making in all $210 contributed as the result of her recent recital for this fund.

—An event of the Columbus Day celebration in Newport will be the social by the Limbs' Club in Realty hall. It has always been the club's aim to give its patrons a good time and no expense or work will be spared in decorating and illuminating the hall for this occasion. Music will be furnished by the Banjo orchestra which played at the beach dances all summer.

## MATTERS SENT TO THE COUNCIL.

[Continued from Twelfth Page.]

John street and some others were named. He thought it should not go to another ward. Alderman Kirby opposed any transfer from another appropriation to granolithic sidewalk account. He asked what balance is left in the Third Ward sidewalk account and Alderman Hughes said $1,000. Mr. Kirby asked, if this sidewalk is necessary, and it is, why some of that money, appropriated for sidewalks, is not used. Alderman Hughes said another use had been agreed upon. This he said was not his plan, but the plan of the street commissioner. The matter was referred to Alderman Leddy, to report before the Council meets.

There was an extra appropriation of $600 for printing the new city ordinances. The city clerk said $1,700 had been estimated, but the work will cost more than $2,200. The item was approved.

A transfer of $350 from the Third Street sewer account to new sewer in Martin street was approved.

There was a resolution transferring $1,000 from the item, "Naval Base, Narragansett Bay," to Council and Aldermen. The city clerk said the appropriation needs to be increased. Alderman Hughes said he had something to bring up on the naval base plan which he had hoped to bring up this year, and suggested that at least $100 of the appropriation be left. The resolution was amended to read $800 and was then recommended to the Council.

Alderman Hughes reported favorably on the application of John Dontopolis for transfer to his old stand on Long wharf and the transfer was made.

That part of the junk trust which had been put outside the breastworks two weeks ago was present. The board had promised to consider the appeal for an amelioration of the sentence and Alderman Hughes did the talking. He said he knew the men were in financial difficulties and required aid from their friends, on account of being put out of business. He felt that the lesson had been learned and that hereafter they would adhere to the law and not feel inclined to look at it loosely. In view of these facts, he felt that they had been sufficiently punished and moved that Abraham Solomon, Nathan Dannin and Reuben Mirmn be given their licenses again. The board thereupon voted to rescind its vote of two weeks ago so far as these three are concerned and they were given their licenses back.

Victor Dannin, whose license was entirely revoked, was present and asked for consideration. He had made a bad impression on the board and Alderman Leddy told him the board felt he should not have a license.

The board adjourned.

DRUGGISTS.

USE

Celery and Chamomile Bitters.

A true tonic and invigorator unequalled for Dyspepsia, Nervousness, Headache and general debility. Pleasant to take.

A Large Bottle for 50c.

SOLD ONLY BY

DOWNING BROS.,

42-44 BROADWAY.

THREE-O-TWO

DEODORIZER

A delicately prepared deodorizer for the toilet

CHARLES M. COLE,

PHARMACIST,

302 Thames Street,

Cor. Prospect Hill Street.

IMPORTANT

Owing to the conditions occasioned by the European war the drug and chemical market of the United States is in a most unusual and chaotic condition.

The fact that about 75 per cent of the DRUGS and CHEMICALS used in this country are of foreign origin may not be generally known. Because of the depressed business conditions the past year there was a small supply of such goods in this country at the outbreak of the war. The suddenness of the war and the consequent cutting off of commercial relations with the countries involved has brought about a scarcity of supplies and a rapid advance of prices. Stocks of foreign toilet and medicinal preparations have been advanced 25, 50 and 100 per cent in price.

The condition now confronting the trade is not so much one of prices but of SUPPLIES TO SELL AT ANY PRICE. For the moment many articles are practically out of the market and, until foreign commerce is again restored to somewhere near normal conditions, fresh stocks can not be obtained.

It is important that you should realize these facts so that you may be prepared for the changes in prices that occur from day to day.

THE

F. L. POWELL PHARMACY

Phone 103. 270 Thames St.

IT PAYS TO TRADE AT POWELL'S

M. J. DORAN CO.,

"Store closed all day MONDAY, Columbus Day."

'TWILL BE ANOTHER BUSY SATURDAY AT DORAN'S.

Read here of the "Extra Values" offered, then come to the store tomorrow and see the goods back up the advertising. Our stocks are overflowing with new Fall merchandise that is reasonably priced.

DID YOU EVER WEAR A QUILTED VEST

Under your coat when riding? They are dandy, made by the Japanese of fine silk, black outside, colored inside and quilted all over. Each ..... $1.50

Golf Vests in white or grey, all sizes ..... 98c

Women's Boot Silk Hose in black and 20 different shades, high spliced heels. Pair ..... 50c

Women's Lavender Top Stockings. Fall weight, 3 pairs $1.00, pair ..... 35c

Women's Nainsook Night Gowns, all style necks and sleeves, lace or Hamburg trimmed. Each ..... 50c

Cape Gloves for women, our new Fall stock (at the old price), pair ..... $1.00

Fine Kid Gloves, black with white stitching or white with black stitching, very stylish, pair ..... $1.25

Children's Cape and Lined Kid Gloves, all sizes selling at pair ..... $1.00

THE MILLINERY DEPARTMENT IS CROWDED THESE DAYS.

—We've the values, that's why—

FOR INSTANCE: Hundreds and hundreds of VELVET, VELOUR and PLUSH HATS in this season's newest styles are one sale at prices that range from ..... 98c to $4.98

—With an exceptional line at ..... $1.49

Colored Hats as well as black are in the assortment—

READY TO WEAR HATS. Samples from our own work rooms (no two alike). Priced from ..... $2.98 up

IT'S TIME TO CHANGE YOUR UNDERWEAR.

Women's and Misses' Jersey fleeced Vests or Pants—Vests have high or low necks with long or short sleeves. Per garment. 25c and 50c

Boys' Grey Shirts or Drawers. All sizes up to 15 years. Garment 25c

Children's Union Suits at 50c

Women's Union Suits at 50c, 1.00 and 1.50

All sizes and styles.

YOU NEED A NEW WAIST FOR THE HOLIDAY.

We've scores of others besides what's mentioned here—

Lingerie and Organdie Waists with new set in sleeve, low neck, Filet, Val lace or Embroidery trimmed. All sizes from 34 to 46. 1.98

Messaline and Crepe de Chine Waists in all this season's new shades. Vestee and Basque effects. All sizes up to 42. 2.98

IF THE LITTLE ONE NEEDS A NEW COAT bring him to the INFANTS' DEPT. SATURDAY. You'll find cute styles in plain colors, check or fancy mixtures, sizes from 2 years to 8. Every garment well made and lined throughout with good quality material, prices ..... $1.98 to $5.00

Knitted Toques in white or colors ..... 25c and 50c

Felt Hats, Bearskin Bonnets, Mittens and everything the little folks require.

M. J. DORAN CO. The Lappin Store. 147 Thames St.

Water Pipe, Fittings, Etc.

We can furnish you with all kinds of galvanized pipe and fittings for your city water. Also brass pipe and fittings for your water boiler.

J. T. O'Connell

89 Long Wharf. Tel. 2220.

CROCKETT'S VARNISHES

For Every Purpose.

Waterproof Floor Finish that is a tough, elastic varnish for finishing floors. Can be washed with soap and water and heel marks do not show white, will not spot, crack or blister.

Amberline is the best interior finish on the market for the price, pale easy working and will give satisfactory results. Will dry over night and can be rubbed and polished.

S. W. Coggeshall, 201 Thames St.

FALL MILLINERY DISPLAY.

AARON,

Bon Ton Millinery, 233 Thames St.

Phone 627.

ECONOMY JARS

Seal by Vacuum.

You can tell positively if your jars are properly sealed before you put them away in the closet. Wide mouth allows you to preserve whole fruit and vegetables.

| Pts. | Qts. | ½ gals. |
|---|---|---|
| $1.00 doz. | $1.10 doz. | $1.35 doz. |

Atlas, E. Z. Seal, Mason Jars, strong shoulder pattern; Jelly Tumblers and Parowax.

Wm. B. Scott & Co.,

TELEPHONE 1046. 8-10 BROADWAY

TIVERTON PROBATE NOTICES.

SHORT LINE —TO— PROVIDENCE —VIA— NEWPORT & PROVIDENCE RAILWAY

On and after Sept. 15, 1914.

A car will leave Washington Square Week Days at 7:40 a. m., making a close connection through to Providence by the way of Bristol, arriving at Union Station, Providence, at 9:30 a. m. The other trips through the day will remain the same, leaving Newport at 50 minutes past the hour until 5:50 p. m. Sundays connecting through to Providence leaving Newport each hour from 8:50 a. m. to 7:50 p. m.

S. W. TOWLE, Superintendent.

HOTELS AND RESTAURANTS.

HOTEL AQUIDNECK.

New Modern Suites with BATHS. UNDER NEW MANAGEMENT. Dinner De Luxe Served from 6 to 8:30 Music under personal direction of Prof. Adler.

A. ANTHONY. WM. H. BERGHMAN

SEA VIEW HOTEL

NEWPORT BEACH, OPEN FOR BUSINESS.

Everything new and up-to-date. Bathing accommodations. Write or call at 236 Spring street. Employment Office. Furnished rooms and light housekeeping. Telephone 9804.

ANTHONY CAPPUCCILLI, Prop.

Clifton House,

115 Bellevue Avenue.

AMERICAN AND EUROPEAN PLAN. Tel. 9806.

C. O. BERGHMAN, Prop.

JAMESTOWN HOTELS.

ATTENTION

SPEND YOUR FALL VACATION AT MAPLEWOOD, JAMESTOWN, R. I. BOARD AND ROOM $10.00 PER WEEK AND UP. STEAM HEAT, GOOD TABLE, ETC. OPEN ALL THE YEAR. TEL. 9091. DR. BATES, PROP.

J-M TRANSITE ASBESTOS SHINGLES

Fireproof! Weatherproof! Timeproof

The most permanent and economical type of roofing for all forms of slant and steep roof construction.

WM. H. CRAIG,

Newport Agent, 8 TILLEY AVE. Tel. 1613.

THE NEWPORT JOURNAL AND WEEKLY NEWS

Is Especially Adapted for Mailing.

TRAVELLERS' DIRECTORY.

Fall River Line.

TO NEW YORK

STEAMERS

PROVIDENCE AND PRISCILLA.

Lv. Long Wharf, Newport, daily 9:25 P. M., due New York 7:00 A. M.

Meal service a la carte.

NEW ENGLAND STEAMSHIP CO.

Wickford Line.

STEAMER GENERAL

Lv. NEWPORT, LONG WHARF. (Week Days).

| Lv | Due | Lv | Due |
|---|---|---|---|
| Newport (L'g wh) | New York (G.C.Ter.) | New York (G.C.Ter.) | Newport (L'g wh) |
| 10:10 a.m. | 4:11 p.m. | 12:00 n't | 7:25 a.m. |
| 1:10 p.m. | 7:11 p.m. | a4:41 a.m. | 12:55noon |
| 4:05 p.m. | 11:24 p.m. | b6:02 a.m. | 3:55 p.m. |
| 7:15 p.m. | *d7:30 a.m. | 1:02 p.m. | 6:50 p.m. |
| | | a5:33p.m. | a11:05p.m. |

SUNDAYS.

a12:00 n't a7:15 a.m.

* Except Mondays.

d New London (Norwich) line (until Oct. 31 inclusive.)

a Discontinued after Oct. 31.

Tickets, etc., at City ticket office 320 Thames St. and at wharf office, C. C. Gardner, Agent, Newport, R. I.

JAMESTOWN & NEWPORT FERRY CO.

FOOT OF MILL STREET.

In Effect Sept. 8, 1914.

Subject to Change Without Notice.

Connecting with Sea View R. R., to Narragansett Pier, Wakefield, Wickford, East Greenwich, Rocky Point and Providence.

In Effect Sept. 8, 1914.

Leave Newport for Jamestown and Saunderstown—6:30, 7:30, 8:30 mail, 9:30, 10:30 mail, 11:30, a. m., 12:30, 1:30, 2:30 mail, 3:30, 4:30, 5:30 mail, a6:30, 7:30, 8:50, b10:00, b11:00 p. m.

Leave Jamestown for Newport—6:00, 7:00, 8:00, 9:00 mail, 10:00, 11:00, a. m., 12:00m. mail, 1:00, 2:00 3:00 mail, 4:00, 5:00, 6:00 mail, 7:05, 8:20, b9:20, b10:30 p. m.

Leave West Jamestown for Saunderstown—7:05, 8:05, 9:05, 10:05, 11:05, a. m., 12:05, 1:05, 2:05, 3:05, 4:05, 5:05, 6:05, c7:05 p. m.

Leave Saunderstown for West Jamestown—7:30, 8:30, 9:30, 10:30, 11:30 a. m., 12:30, 1:30, 2:30, 3:30, 4:30, 5:30, 6:30, c7:35 p. m.

a. Last trip through from Newport to Saunderstown till Sept. 30, then 5:30. The 8:20 P. M. week days and the 9:20 p. m. Sunday stop at Long Wharf to connect with New York boat.

b. Saturday nights only after Sept. 30.

c. Discontinued after Sept. 30, Subject to change without notice.

N. Y. N. H. H. R. R. Office on Jamestown Wharf. Close at 7 P. M. Telephone 243 R. Tickets and Staterooms to all points.

WILLIAM B. GILL, General Manager.

Prov., Fall River & Newport S. B. Co.

Commencing Sept. 14,

Steamer leaves Newport for

PROVIDENCE

Week days 8:30 a. m. and 4 p. m. Returning leaves Providence 9:20 a. m., and 4 p. m.

H. E. WINDSOR, Supt.

Steamer New Shoreham (Long Wharf.)

Leave for Block Island 11:15 a. m.; leave for Providence 5:00 p. m.

WATER.

Persons desirous of having water introduced into residences or places of business should make application at the office of the Newport Water Works, 5 and 7 Marlborough street. Office hours from 8 a. m. to 5 p. m.

## SALESGIRLS GO TO SCHOOL.

### Health Holds First Place in New York Educational Program.

### Not Only Are There Lectures, But Songs and Games Which Make Them Feel Better All Day.

[New York Evening Post.]

To begin the morning with choral singing followed by games and a lecture—this is something decidedly new in the lives of girl clerks in a big department store, and perhaps to the skeptical person, whose tendency is to laugh down and criticise any innovation, from choral singing to selling buttons or yards of white cotton all day maye seem a far cry. Yet there is the most vital and close connection, as those who are in charge of the worw can make very plain, and the most skeptical skeptic would be convinced if he could be present some morning at one of the classes held in the top of Lord & Taylor's new store.

A larg number joined the classes. They come from six departments. The directors of the work, of which Miss Beulah E. Kennard of the Department Store Education Association is in charge, did not feel that they could do justice to all the girls in the store, so decided to begin with those from six representative departments. They are divided into three groups, and the classes meet four days a week.

Half past eight in the morning, twice a week, finds girls streaming into the employes' entrance of the store. They are the ones chosen to take choral singing under the direction of Dr. Carl E. Martin, formerly of Grace Church. To many of those who come for this work it means getting up very early in the morning in order to get to the store in time, but they proposed the hour themselves and declared that they were willing to make any effort to come if they could only have a chance to learn singing under Dr. Martin.

At 9 o'clock, promptly, the singing lesson over, the girls run upstairs to the gymnasium, and in a short time are lined up for work on the floor of the big, finely equipped gymnasium, all in blue serge bloomers and white middy blouses.

"How many of you have ever seen a base ball game?" asked Miss Leona H. Fette, the first morning. Miss Fette is in charge of the physical culture work, and is also director of the skilled games and playground inspection at Teachers' College, Columbia. The girls were lined up for the game, and eager to play, but in response to the question only three hands went up.

"I'm not a bit surprised," said the teacher. Lots of the girls I teach at Columbia have never been to a real base ball game in their lives, either."

Just here it might be remarked that this encouraging, friendly attitude is the keynote of Miss Fette's attitude toward the girls she teaches. She encourages and never criticises harshly, notices every little thing they do which deserves praise, and wins the confidence of the girls at once.

They are not all girls, either. There are women of 40 and 50 in the classes. As they stand in position, ready for the pitcher to begin the game, the visitor is surprised to see that the third batsman is a woman of dignified appearance, with white hair and eyeglasses. Yet there is nothing out of place in seeing her catch the ball or make a run. She is so absorbed in the game that she is as much a girl as the little dark-haired one who can not help screaming and jumping up and down in one spot with excitement when she ought to run home, instead.

The catcher stands at a very safe distance away from the bat, and looks as if she thought safety were the better part of valor when she sees her friend make a lunge for the ball. The catcher also wears high-heeled patent leather shoes with colonial buckles—something decidedly new for base ball, and due to the fact that the gym shoes which have been ordered are not ready yet.

It is an exciting game, and one which could not be easily duplicated, for the players are not altogether certain of the rules, but determined to play as hard and fast as possible. Just as the game is at its height some one calls: "Time's up!" and the girls hurry away to get ready for the lecture which follows. Salesmanship, hygiene and subjects of general practical usefulness are the subjects of the lectures.

In speaking of the beginning of the work, Miss Kennard said:

"Much thought has been given to the way in which such an experiment could be safely launched, as a department store is a busy place and time is valuable. Yet the committee felt that something more radical must be done than selecting a few girls from places where they could be spared and giving them individual instruction. One of the most serious difficulties with the large store is that the workers do not know each other well and do not work with any team spirit. Each one attends to her own business, but they have none of the inspiration of common interests.

"We believe that the girls, meeting together at the school sessions will become better acquainted, will recognize that they as clerks have a common interest, and that a spirit of greater co-operation and interest in the welfare of the store will be the result."

Contrary to the usual method of beginning with talks on salesmanship, the first item in this educational program is health. While it is said the necessary standing in a store is not injurious to a healthy person, unless aggravated by bad air or other bad conditions, it does make necessary judicious exercise to strengthen the muscles, correct posture, comfortable shoes and various other things which are usually neglected. The result is that girls do yet tired and worn out before the days are over.

The laboratory school offers short lectures on hygiene and 20 minutes' work each morning on the floor of the gymnasium. This 20 minutes is not for formal exercise, but for brisk games which make the girls "feel better all day," and also bring some of the play spirit into the later work. The choral singing is also designed to correct posture and give deep breathing, as well as help to develop the social spirit.

The school is the outgrowth of the work of three New York women, founders of the Department Store Education Association—Mrs. Henry Ollesheimer, Miss Virginia Potter and Miss Anne Morgan—women who have for many years been interested in girls, and through personal acquaintance have discovered that the girl behind the counter seldom has a chance to develop all that is in her, and also that her work is often done indifferently because she knows so little about the larger interests of the store, about the goods she is handling, or the customers whom she meets every day.

It is believed that the course offered at the school will correct this situation and make every girl a more efficient and capable saleswoman, who will not always have to stay in this position, but will be equipped to advance. Other schools in other stores will be started soon, it is expected, for the workers feel that this is only the beginning of a general movement toward the education of girls who work behind the counters of department stores.

## STRICKEN BELGIUM.

### Humanity Her Debtor in Plight Which Should Appeal to This Country.

[Boston Transcript.]

There are wide divisions of sympathy in this great neutral land with respect to the countries participating in the European war, but aside from the power that has invaded and desolated her we do not see how sympathy the most profound, can be withheld from little, but brave Belgium. We may heed the appeals to reserve judgment concerning the stories of atrocities for which the German forces are said to be responsible until more unchallengable proof is forthcoming, and no doubt there has been much exaggeration; but the black mark against that nation in dealing with Belgium cannot be covered up or wiped out. Even conceding that the question of the power responsible for precipitating the war may be an open one, it is an admitted fact that no guilt on that score can attach to Belgium, though she was the first to experience its pains and its horrors, and from border to border her peace-loving cities and towns have been laid waste, her fertile fields devastated, her finest buildings burned or shattered, her substance destroyed and crushing levies made upon her portable wealth.

Yet Belgium desired above all things to remain at peace, not because she feared to fight, for it has again been proved that "the Belgians are the bravest," but because the people cherished their homes, their altars and their firesides and had no part in the quarrel that led to the unchaining of the dogs of war. They had been guaranteed exemption from becoming the theatre of war in such an eventuality as that underlying the present conflict and one of the countries thus pledged was that which is now responsible for the spread of murder and famine throughout her borders. Whatever extenuation may be conceded in the ultimate judgment of history in estimating Germany's responsibility for the debacle, her invasion of Belgium must remain an indelible blot upon her national honor. The plea of "military necessity" is an insult to the world's intelligence. It was no sudden impulse that prompted her, because the plan had apparently been decided upon years before it was so suddenly put into execution.

Yet against no other of the opposing countries does Germany seem to manifest such insatiate bitterness and hate as against this one. It is a singular expression of an old trait in imperfect human nature to hate those whom we have most wronged. The people have fled to the last stronghold and there the foe is still pursuing them. None are too humble to escape its vengeance. The peasants and the poor people are on the verge of starvation, with plenty all around them, but it is plenty that the invaders are seizing for their own use, and what they cannot consume they destroy. Even the windmills that grind the people's grain are not permitted to move lest they should send signals to the Belgian army.

These are not individual but wholesale atrocities. The former are called barbarism, the latter war, until a calmer judgment shall put it in a more just category. When a day of reckoning with Belgium's oppressor shall come, as we believe it must, her demand for indemnification should be honored to the last pfennig. In the meantime, humanity is her debtor and it should not grudge its acknowledgments. Her plight should appeal to the people of this country who admire and applaud her knightly record, her splendid courage and the virtues that have led her to stake all in defense of her homes and all else she holds sacred. It is there that the suffering is at present greatest and there the first aid should be applied.

## THE CONSTELLATIONS.

### Position of a Star Located by Means of Right Ascension and Declination.

The maps in the star atlas show the sky divided by arbitrary lines into areas called constellations. This division is pre-historic. The earliest list of constellations extant is contained in the catalogue of the Greek astronomer Ptolemy, in the second century of our era. The 48 names which he gave are still found on modern maps. Since his time the system has been extended to cover the entire sky by adding new constellations to fill the gaps in the northern sky and by sub-dividing the southern sky. In the absence of any central authority, however, the utmost confusion at present prevails in the system, and the whole number of constellations in current use is somewhere between 80 and 90. Of these 57 are visible in our latitude at some time during the year.

An astronomical catalogue gives the position of a star by means of its right ascension and declination, which correspond to longitude and latitude as used in locating places on the earth. Right ascension is measured from the circles called the equinoctial Colure, just as longitude on earth is measured from the Greenwich meridian. This circle may be located by remembering that it passes through the Pole Star and the middle star of the seven in the Great Dipper, the one at the junction of the bowl and handle. If the line this located be traced 90 degrees beyond Polaris the vernal equinox, or point where the sun crosses the equator in the spring, will be located. There is no star at this point, but the colure passes nearly through the two stars in the eastern side of the Square of Pegasus and the equinoctial point lies beyond the southern of these two stars at a distance about equal to that between the stars.

THE HIGHEST PRICES PAID
For old metal, copper, brass, lead, zinc and iron. Old automobiles and rubber
M. T. LEARY 51 Kingston Ave. Phone
Telephone 963. 88 Broadway.

## BOMBS THROWN AT HANGARS.

### Another Aerial Raid Made by Allies on Cologne and Dusseldorf.

LONDON, Oct. 9.—According to a Central News despatch from Amsterdam, another aerial raid has been made by the allies on the Cologne and Dusseldorf, both important German Zeppelin airship bases. The telegram follows: "A despatch from Cologne states that hostile aeroplanes threw bombs at the Zeppelin hangars at Cologne and Dusseldorf Thursday afternoon. The former was uninjured, but damage was inflicted at Dusseldorf."

## INCENDIARY BOMBS THROWN.

### The Bombardment of Antwerp by Germans Reported as Terrible.

LONDON, Oct. 9.—The bombardment of Antwerp has been terrible, says an Ostend despatch to Reuter's Telegram Company, under date of Thursday.

"The Germans threw incendiary bombs," the despatch adds, "with the result that many parts of the town between the railway station at the south and the Palace of Justice are in flames.

"It is rumored here that the Germans have been repulsed on the left bank of the River Nethe.

"A Taube aeroplane flew over Ostend at 4 o'clock this afternoon."

PERFECT PIANOS OF RELIABLE MAKE.

These PIANOS have been on RENTAL for a few months only in the finest residences in Newport and cannot be told from new. Therefore, we art trying with all our might to impress upon you WHY you should COME IN today.

Don't miss this opportunity which presents itself but once a year. These pianos at these prices are an investment to the shrewd buyer.

WOULDN'T YOU LIKE TO MAKE PIANISTS OF YOUR CHILDREN?

ARE YOU ACQUAINTED WITH OUR EASY PAYMENT "CLUB PLAN?"

October Columbia Records Now on Sale.

Plummer's Music Store,
Opp. Gov. Landing.
'Phone 786.

EXTRA SPECIAL
VERY BEST PURE
LARD 12 1-2c Lb
PRICE DOWN TO ALMOST ACTUAL COST. STOCK UP.

CRANBERRIES
Pound ..... 8c
A & P CATSUP
½ Pint ..... 10c
SULTANA PEAS,
Can ..... 12c
SULTANA LIMA BEANS
Can ..... 10c
PURE JELLY
Tumbler ..... 7c
BLANCHE BRAND
KIPPERED HERRING,
½'s, can ..... 7c
ROB ROY BRAND
TOMATO HERRING,
½'s, can ..... 7c
ICE CREAM SALT
10-lb bag ..... 8c
PRETZELS
Pound ..... 7c
CREAM OF WHEAT
Package ..... 14c
DELMONTE ASPARAGUS
Tips 19c, Round Can 15c
Square Can 22c
LIME JUICE
Bottle ..... 35c
WASHINGTON CRISPS
Package ..... 8c
FLY PAPER
3 Double Sheets ..... 5c

COUPON.

Cut out this Coupon, present it at our store this week, and by buying $1.00 WORTH or more of TEAS, COFFEES, SPICES, EXTRACTS and A&P BAKING POWDER, you will receive 50 S&H TRADING STAMPS FREE

Besides Regular and Extra Stamps Given on Sales from Monday, Oct. 5 to Saturday, Oct. 10. This Coupon Not Good After Saturday, Oct. 10th.

10 STAMPS FREE 10
With Each of the Following:
1 can Sultana Spice.....10c.
1 pkg. A&P Borax .....10c.
1 pkg. Flashlight or Minute Tapioca.....10c.
1 bot. Onion Salad.....10c.
½-lb cake A&P Premium Chocolate.....16c.
2 cakes A&P Sweet Chocolate.....each 5c.
1 bot. Witch Hazel.....10c.
1 box "2 in 1" Shoe Polish ..10c.
1 pkg. Shredded Wheat.....12c.
1 pkg. A&P Ice Cream or Jelly Powder.....10c.
1 jar Globe Silver Polish...10c.
2 cakes Our White Floating Soap, .....each 5c.

THE GREAT ATLANTIC & PACIFIC TEA CO.,
131-133 THAMES STREET.
Phone 650.

The King McLeod Company

"JUST FOR SATURDAY."

Every Item Priced Especially for This Occasion. An assemblage of Extraordinary Values Mark the Day Here as NEWPORT'S GREATEST TRADING CENTRE.

SUITS, COATS, DRESSES, WAISTS and SKIRTS

Presenting the Most Remarkable Values.

Stylish Fall Suits for Women & Misses
A Splendid Collection Values up to $22.50 for $14.98
All the newest ideas for Fall in navy, Russian green, African brown, mixtures and black. Coats are medium length and the long Redingote effect, plain and fancy tailored, guaranteed satin lining in coats, all sizes.

Women's Fall and Winter Coats
Handsome Models Values up to $18.50 for $9.75
Coats in all the season's favored materials. College and Skating Coats, Redingote Coats, Pile fabrics, Zibelines, Mixtures, Serges, Broadcloths. Set-in-Sleeves, fancy buttons, Combination Collar and Cuff, Roman stripes, plaids and plain colors.

Women's Dresses
Newest Styles Actual Value $10.00 for $4.98
Greatest value ever offered. Silk poplins and serges. Black, navy, Russian green, African brown, wistaria, Copenhagen. Plaited tunic, combination satin underskirt with serge tunic, wide girdle, trimmed shadow lace, gathered waist, all sizes.

Children's School Dresses.
Attractive Styles Worth 98c for .49
Wash materials, in checks, stripes, plaids and plain colors. All newest styles. These dresses are wonderful value at 98c. On Saturday take your choice for 49c.

At the Linen Dept.
FANCY HUCK FOR TOWELS, 25 inches, in seven new patterns, 60c quality. Special at 50c a yard
FANCY HUCK FOR GUEST TOWELS, 15 inches, 60c quality. Saturday's price 50c a yard
HEAVY DOUBLE WARP BATH TOWELS, size 22x45, regularly 25c. For Saturday 19c
ALL LINEN NAPKINS, 21 in. splendid value at $2.50 a dozen. For Saturday $1.98
ONE TABLE OF JAP. DRAWN, HEMSTITCHED AND SCALLOPED EDGE, EMBROIDERED SCARFS and CENTREPIECES, $1.00 to $1.50 qualities. Specially priced 79c
PLAID WOOLNAP BLANKETS, $2.50 quality. For Saturday $1.98
CALIFORNIA WOOL BLANKETS, 11-4 size, extra heavy, pink and blue borders, $5.00 quality. Special $3.98
FANCY COMFORTERS. Silkmull covering with 9 inch Jap. silk border, $4.00 quality. Specially priced $2.98

Woolen Dress Goods.
BLACK AND WHITE Cl... S, 56 inches. Saturday's price 59c
ALL WOOL SERGES, black and colors. Saturday's price 50c
CORDUROY, 30 inches wide. Saturday's price $1.00

Waists.
Choice Collection Values up to $5.98 for $1.98
CREPE DE CHINE, LINGERIE, MESSALINE and LINEN Waists, long and short sleeves. Variety of colors. All sizes.

Dress Skirts.
Splendid Collection Priced for Saturday at $1.95
The very newest and advanced models, serges, cheviots, poplins, mixtures, in navy, brown, black. This lot includes Drummers' Samples which we purchased at a remarkable low price.
Be your own judge of the wonderful values.

Messaline Skirts.
Formerly Priced $2.98 Saturday's Price $1.19
In all colors, newest models, all sizes.

Satine Skirts.
Regularly 98c, For Saturday at .69
In two newest Fall styles, deep flounces, dust ruffle, in black, navy, Copenhagen, green, brown, Kelley green, in lengths 38 to 44; twenty dozen to select from.

Gloves.
Complete assortments in newest styles at notable savings.
WHITE GLACE KID GLOVES, in the popular twelve button length with Cleopatra pearl buttons, actual $3.25 value. Specially priced at $2.39
SMART STREET GLOVES. P. K. or overseam sewn, Paris Point embroidered, black, white and tan, great value at $1.50. Specially priced at $1.25
P. K. SEWN GLOVES in black and white, with self or contrasting broad braid embroidery. The glove that will lend the finishing touch to your new Fall costume. Specially priced at $2.00
DUPLEX WASHABLE SUEDE GLOVES, 2 clasp in white and biscuit shades Wonderful value at $1.00
CHAMOISETTE GLOVES, 2 clasp, in white with self or black braid embroidery. Extra special at 75c

Wash Fabrics.
OUTING FLANNELS in fancy stripes, checks and plain colors, regular 10c quality and great value at that price. For Saturday 7c
ROMAN STRIPE CREPES in a wide variety of attractive color combinations, splendid value at 25c. Saturday's price 19c
FANCY CHALLIES, Persian designs, regular 15c quality. For Saturday 7c
AMERICAN PRINTS, regularly 7c. Specially priced for Saturday at 5c

BOSTON STORE.

## SALESGIRLS GO TO SCHOOL.

### Health Holds First Place in New York Educational Program.

#### Not Only Are There Lectures, But Songs and Games Which Make Them Feel Better All Day.

[New York Evening Post.]

To begin the morning with choral singing followed by games and a lecture—this is something decidedly new in the lives of girl clerks in a big department store, and perhaps to the skeptical person, whose tendency is to laugh down and criticise any innovation, from choral singing to selling buttons or yards of white cotton all day maye seem a far cry. Yet there is the most vital and close connection, as those who are in charge of the worw can make very plain, and the most skeptical skeptic would be convinced if he could be present some morning at one of the classes held in the top of Lord & Taylor's new store.

A larg number joined the classes. They come from six departments. The directors of the work, of which Miss Beulah E. Kennard of the Department Store Education Association is in charge, did not feel that they could do justice to all the girls in the store, so decided to begin with those from six representative departments. They are divided into three groups, and the classes meet four days a week.

Half past eight in the morning, twice a week, finds girls streaming into the employes' entrance of the store. They are the ones chosen to take choral singing under the direction of Dr. Carl E. Martin, formerly of Grace Church. To many of those who come for this work it means getting up very early in the morning in order to get to the store in time, but they proposed the hour themselves and declared that they were willing to make any effort to come if they could only have a chance to learn singing under Dr. Martin.

At 9 o'clock, promptly, the singing lesson over, the girls run upstairs to the gymnasium, and in a short time are lined up for work on the floor of the big, finely equipped gymnasium, all in blue serge bloomers and white middy blouses.

"How many of you have ever seen a base ball game?" asked Miss Leona H. Fette, the first morning. Miss Fette is in charge of the physical culture work, and is also director of the skilled games and playground inspection at Teachers' College, Columbia. The girls were lined up for the game, and eager to play, but in response to the question only three hands went up.

"I'm not a bit surprised," said the teacher. Lots of the girls I teach at Columbia have never been to a real base ball game in their lives, either."

Just here it might be remarked that this encouraging, friendly attitude is the keynote of Miss Fette's attitude toward the girls she teaches. She encourages and never criticises harshly, notices every little thing they do which deserves praise, and wins the confidence of the girls at once.

They are not all girls, either. There are women of 40 and 50 in the classes. As they stand in position, ready for the pitcher to begin the game, the visitor is surprised to see that the third batsman is a woman of dignified appearance, with white hair and eyeglasses. Yet there is nothing out of place in seeing her catch the ball or make a run. She is so absorbed in the game that she is as much a girl as the little dark-haired one who can not help screaming and jumping up and down in one spot with excitement when she ought to run home, instead.

The catcher stands at a very safe distance away from the bat, and looks as if she thought safety were the better part of valor when she sees her friend make a lunge for the ball. The catcher also wears high-heeled patent leather shoes with colonial buckles—something decidedly new for base ball, and due to the fact that the gym shoes which have been ordered are not ready yet.

It is an exciting game, and one which could not be easily duplicated, for the players are not altogether certain of the rules, but determined to play as hard and fast as possible. Just as the game is at its height some one calls: "Time's up!" and the girls hurry away to get ready for the lecture which follows. Salesmanship, hygiene and subjects of general practical usefulness are the subjects of the lectures.

In speaking of the beginning of the work, Miss Kennard said:

"Much thought has been given to the way in which such an experiment could be safely launched, as a department store is a busy place and time is valuable. Yet the committee felt that something more radical must be done than selecting a few girls from places where they could be spared and giving them individual instruction. One of the most serious difficulties with the large store is that the workers do not know each other well and do not work with any team spirit. Each one attends to her own business, but they have none of the inspiration of common interests.

"We believe that the girls, meeting together at the school sessions will become better acquainted, will recognize that they as clerks have a common interest, and that a spirit of greater co-operation and interest in the welfare of the store will be the result."

Contrary to the usual method of beginning with talks on salesmanship, the first item in this educational program is health. While it is said the necessary standing in a store is not injurious to a healthy person, unless aggravated by bad air or other bad conditions, it does make necessary judicious exercise to strengthen the muscles, correct posture, comfortable shoes and various other things which are usually neglected. The result is that girls do yet tired and worn out before the days are over.

The laboratory school offers short lectures on hygiene and 20 minutes' work each morning on the floor of the gymnasium. This 20 minutes is not for formal exercise, but for brisk games which make the girls "feel better all day," and also bring some of the play spirit into the later work. The choral singing is also designed to correct posture and give deep breathing, as well as help to develop the social spirit.

The school is the outgrowth of the work of three New York women, founders of the Department Store Education Association—Mrs. Henry Ollesheimer, Miss Virginia Potter and Miss Anne Morgan—women who have for many years been interested in girls, and through personal acquaintance have discovered that the girl behind the counter seldom has a chance to develop all that is in her, and also that her work is often done indifferently because she knows so little about the larger interests of the store, about the goods she is handling, or the customers whom she meets every day.

It is believed that the course offered at the school will correct this situation and make every girl a more efficient and capable saleswoman, who will not always have to stay in this position, but will be equipped to advance. Other schools in other stores will be started soon, it is expected, for the workers feel that this is only the beginning of a general movement toward the education of girls who work behind the counters of department stores.

## STRICKEN BELGIUM.

### Humanity Her Debtor in Plight Which Should Appeal to This Country.

[Boston Transcript.]

There are wide divisions of sympathy in this great neutral land with respect to the countries participating in the European war, but aside from the power that has invaded and desolated her we do not see how sympathy the most profound, can be withheld from little, but brave Belgium. We may heed the appeals to reserve judgment concerning the stories of atrocities for which the German forces are said to be responsible until more unchallengable proof is forthcoming, and no doubt there has been much exaggeration; but the black mark against that nation in dealing with Belgium cannot be covered up or wiped out. Even conceding that the question of the power responsible for precipitating the war may be an open one, it is an admitted fact that no guilt on that score can attach to Belgium, though she was the first to experience its pains and its horrors, and from border to border her peace-loving cities and towns have been laid waste, her fertile fields devastated, her finest buildings burned or shattered, her substance destroyed and crushing levies made upon her portable wealth.

Yet Belgium desired above all things to remain at peace, not because she feared to fight, for it has again been proved that "the Belgians are the bravest," but because the people cherished their homes, their altars and their firesides and had no part in the quarrel that led to the unchaining of the dogs of war. They had been guaranteed exemption from becoming the theatre of war in such an eventuality as that underlying the present conflict and one of the countries thus pledged was that which is now responsible for the spread of murder and famine throughout her borders. Whatever extenuation may be conceded in the ultimate judgment of history in estimating Germany's responsibility for the debacle, her invasion of Belgium must remain an indelible blot upon her national honor. The plea of "military necessity" is an insult to the world's intelligence. It was no sudden impulse that prompted her, because the plan had apparently been decided upon years before it was so suddenly put into execution.

Yet against no other of the opposing countries does Germany seem to manifest such insatiate bitterness and hate as against this one. It is a singular expression of an old trait in imperfect human nature to hate those whom we have most wronged. The people have fled to the last stronghold and there the foe is still pursuing them. None are too humble to escape its vengeance. The peasants and the poor people are on the verge of starvation, with plenty all around them, but it is plenty that the invaders are seizing for their own use, and what they cannot consume they destroy. Even the windmills that grind the people's grain are not permitted to move lest they should send signals to the Belgian army.

These are not individual but wholesale atrocities. The former are called barbarism, the latter war, until a calmer judgment shall put it in a more just category. When a day of reckoning with Belgium's oppressor shall come, as we believe it must, her demand for indemnification should be honored to the last pfennig. In the meantime, humanity is her debtor and it should not grudge its acknowledgments. Her plight should appeal to the people of this country who admire and applaud her knightly record, her splendid courage and the virtues that have led her to stake all in defense of her homes and all else she holds sacred. It is there that the suffering is at present greatest and there the first aid should be applied.

## THE CONSTELLATIONS.

### Position of a Star Located by Means of Right Ascension and Declination.

The maps in the star atlas show the sky divided by arbitrary lines into areas called constellations. This division is pre-historic. The earliest list of constellations extant is contained in the catalogue of the Greek astronomer Ptolemy, in the second century of our era. The 48 names which he gave are still found on modern maps. Since his time the system has been extended to cover the entire sky by adding new constellations to fill the gaps in the northern sky and by sub-dividing the southern sky. In the absence of any central authority, however, the utmost confusion at present prevails in the system, and the whole number of constellations in current use is somewhere between 80 and 90. Of these 57 are visible in our latitude at some time during the year.

An astronomical catalogue gives the position of a star by means of its right ascension and declination, which correspond to longitude and latitude as used in locating places on the earth. Right ascension is measured from the circles called the equinoctial Colure. Just as longitude on earth is measured from the Greenwich meridian. This circle may be located by remembering that it passes through the Pole Star and the middle star of the seven in the Great Dipper, the one at the junction of the bowl and handle. If the line thus located be traced 90 degrees beyond, Polaris the vernal equinox, or point where the sun crosses the equator in the spring, will be located. There is no star at this point, but the colure passes nearly through the two stars in the eastern side of the Square of Pegasus and the equinoctial point lies beyond the southern of these two stars at a distance about equal to that between the stars.

THE HIGHEST PRICES PAID
For old metal, copper, brass, lead, zinc and iron. Old automobiles and rubber
M. T. LEARY 51 Kingston Ave. Phone
Telephone 988. 59 Broadway.

## BOMBS THROWN AT HANGARS.

### Another Aerial Raid Made by Allies on Cologne and Dusseldorf.

LONDON, Oct. 9.—According to a Central News despatch from Amsterdam, another aerial raid has been made by the allies on the Cologne and Dusseldorf, both important German Zeppelin airship bases. The telegram follows: "A despatch from Cologne states that hostile aeroplanes threw bombs at the Zeppelin hangars at Cologne and Dusseldorf Thursday afternoon. The former was uninjured, but damage was inflicted at Dusseldorf."

## INCENDIARY BOMBS THROWN.

### The Bombardment of Antwerp by Germans Reported as Terrible.

LONDON, Oct. 9.—The bombardment of Antwerp has been terrible, says an Ostend despatch to Reuter's Telegram Company, under date of Thursday.

"The Germans threw incendiary bombs," the despatch adds, "with the result that many parts of the town between the railway station at the south and the Palace of Justice are in flames.

"It is rumored here that the Germans have been repulsed on the left bank of the River Nethe.

"A Taube aeroplane flew over Ostend at 4 o'clock this afternoon."

PERFECT PIANOS OF RELIABLE MAKE.

These PIANOS have been on RENTAL for a few months only in the finest residences in Newport and cannot be told from new. Therefore, we art trying with all our might to impress upon you WHY you should COME IN today.

Don't miss this opportunity which presents itself but once a year. These pianos at these prices are an investment to the shrewd buyer.

WOULDN'T YOU LIKE TO MAKE PIANISTS OF YOUR CHILDREN?
ARE YOU ACQUAINTED WITH OUR EASY PAYMENT "CLUB PLAN?"

October Columbia Records Now on Sale.

Plummer's Music Store,
Opp. Gov. Landing.
'Phone 786.

EXTRA SPECIAL
VERY BEST PURE
LARD 12 1-2c Lb
PRICE DOWN TO ALMOST ACTUAL COST. STOCK UP.

CRANBERRIES
Pound ..... 8c
A & P CATSUP
½ Pint ..... 10c
SULTANA PEAS,
Can ..... 12c
SULTANA LIMA BEANS
Can ..... 10c
PURE JELLY
Tumbler ..... 7c
BLANCHE BRAND KIPPERED HERRING,
½'s, can ..... 7c
ROB ROY BRAND TOMATO HERRING,
½'s, can ..... 7c
ICE CREAM SALT
10-lb bag ..... 8c
PRETZELS
Pound ..... 7c
CREAM OF WHEAT
Package ..... 14c
DELMONTE ASPARAGUS
Tips 19c, Round Can 15c
Square Can 22c
LIME JUICE
Bottle ..... 35c
WASHINGTON CRISPS
Package ..... 8c
FLY PAPER
3 Double Sheets ..... 5c

COUPON.
Cut out this Coupon, present it at our store this week, and by buying $1.00 WORTH or more of TEAS, COFFEES, SPICES, EXTRACTS and A&P BAKING POWDER, you will receive 50 S&H TRADING STAMPS FREE
Besides Regular and Extra Stamps Given on Sales from Monday, Oct. 5 to Saturday, Oct. 10. This Coupon Not Good After Saturday, Oct. 10th.

10 STAMPS FREE 10
With Each of the Following:
1 can Sultana Spice.....10c.
1 pkg. A&P Borax .....10c.
1 pkg. Flashlight or Minute Tapioca.....10c.
1 bot. Onion Salad.....10c.
½-lb cake A&P Premium Chocolate.....16c.
2 cakes A&P Sweet Chocolate.....each 5c.
1 bot. Witch Hazel.....10c.
1 box "2 in 1" Shoe Polish ..10c.
1 pkg. Shredded Wheat.....12c.
1 pkg. A&P Ice Cream or Jelly Powder.....10c.
1 jar Globe Silver Polish...10c.
2 cakes Our White Floating Soap, .....each 5c.

THE GREAT ATLANTIC & PACIFIC TEA CO.,
131-133 THAMES STREET.
Phone 659.

The King McLeod Company

"JUST FOR SATURDAY."

Every Item Priced Especially for This Occasion. An assemblage of Extraordinary Values Mark the Day Here as NEWPORT'S GREATEST TRADING CENTRE.

SUITS, COATS, DRESSES, WAISTS and SKIRTS

Presenting the Most Remarkable Values.

Stylish Fall Suits for Women & Misses
A Splendid Collection Values up to $22.50 for $14.98
All the newest ideas for Fall in navy, Russian green, African brown, mixtures and black. Coats are medium length and the long Redingote effect, plain and fancy tailored, guaranteed satin lining in coats, all sizes.

Women's Fall and Winter Coats
Handsome Models Values up to $18.50 for $9.75
Coats in all the season's favored materials. College and Skating Coats, Redingote Coats, Pile fabrics, Zibelines, Mixtures, Serges, Broadcloths. Set-in-Sleeves, fancy buttons, Combination Collar and Cuff, Roman stripes, plaids and plain colors.

Women's Dresses
Newest Styles Actual Value $10.00 for $4.98
Greatest value ever offered. Silk poplins and serges. Black, navy, Russian green, African brown, wistaria, Copenhagen. Plaited tunic, combination satin underskirt with serge tunic, wide girdle, trimmed shadow lace, gathered waist, all sizes.

Children's School Dresses.
Attractive Styles Worth 98c for .49
Wash materials, in checks, stripes, plaids and plain colors. All newest styles. These dresses are wonderful value at 98c. On Saturday take your choice for 49c.

At the Linen Dept.
FANCY HUCK FOR TOWELS, 25 inches, in seven new patterns, 60c quality. Special at 50c a yard
FANCY HUCK FOR GUEST TOWELS, 15 inches, 60c quality. Saturday's price 50c a yard
HEAVY DOUBLE WARP BATH TOWELS, size 22x45, regularly 25c. For Saturday 19c
ALL LINEN NAPKINS, 21 in. splendid value at $2.50 a dozen. For Saturday $1.98
ONE TABLE OF JAP. DRAWN, HEMSTITCHED AND SCALLOPED EDGE, EMBROIDERED SCARFS and CENTREPIECES, $1.00 to $1.50 qualities. Specially priced 79c
PLAID WOOLNAP BLANKETS, $2.50 quality. For Saturday $1.98
CALIFORNIA WOOL BLANKETS, 11-4 size, extra heavy, pink and blue borders, $5.00 quality. Special $3.98
FANCY COMFORTERS. Silkmull covering with 9 inch Jap. silk border, $4.00 quality. Specially priced $2.98

Woolen Dress Goods.
BLACK AND WHITE CHECKS, 56 inches. Saturday's price 59c
ALL WOOL SERGES, black and colors. Saturday's price 50c
CORDUROY, 30 inches wide. Saturday's price $1.00

Waists.
Choice Collection Values up to $5.98 for $1.98
CREPE DE CHINE, LINGERIE, MESSALINE and LINEN Waists, long and short sleeves. Variety of colors. All sizes.

Dress Skirts.
Splendid Collection Priced for Saturday at $1.95
The very newest and advanced models, serges, cheviots, poplins, mixtures, in navy, brown, black. This lot includes Drummers' Samples which we purchased at a remarkable low price.
Be your own judge of the wonderful values.

Messaline Skirts.
Formerly Priced $2.98 Saturday's Price $1.19
In all colors, newest models, all sizes.

Satine Skirts.
Regularly 98c, For Saturday at .69
In two newest Fall styles, deep flounces, dust ruffle, in black, navy, Copenhagen, green, brown, Kelley green, in lengths 38 to 44; twenty dozen to select from.

Gloves.
Complete assortments in newest styles at notable savings.
WHITE GLACE KID GLOVES, in the popular twelve button length with Cleopatra pearl buttons, actual $3.25 value. Specially priced at $2.39
SMART STREET GLOVES. P. K. or overseam sewn, Paris Point embroidered, black, white and tan, great value at $1.50. Specially priced at $1.25
P. K. SEWN GLOVES in black and white, with self or contrasting broad braid embroidery. The glove that will lend the finishing touch to your new Fall costume. Specially priced at $2.00
DUPLEX WASHABLE SUEDE GLOVES, 2 clasp in white and biscuit shades Wonderful value at $1.00
CHAMOISETTE GLOVES, 2 clasp, in white with self or black braid embroidery. Extra special at 75c

Wash Fabrics.
OUTING FLANNELS in fancy stripes, checks and plain colors, regular 10c quality and great value at that price. For Saturday 7c
ROMAN STRIPE CREPES in a wide variety of attractive color combinations, splendid value at 25c. Saturday's price 19c
FANCY CHALLIES, Persian designs, regular 15c quality. For Saturday 7c
AMERICAN PRINTS, regularly 7c. Specially priced for Saturday at 5c

BOSTON STORE.

# CONTRARY VIEWS OF FIGHTING AT ANTWERP.

## Firing Continues With Deadly Effect on the Forts.

### An Air of Confidence That Germans Will Not Capture City.

LONDON, Oct 8.—"A grave view of the situation is taken by the authorities," wires the Antwerp correspondent of the Daily News. "The great guns have told the tale. The fighting around Antwerp has been a battle of Krupps against men. Every day and night the fighting has continued with deadly effect on the forts, while the shrapnel and shells have made many of the trenches untenable.

"As fast as the Belgians were compelled to withdraw from a position, the Germans have moved up and occupied it. The Belgians frequently fought bravely and stubbornly with infantry, and frequently they repulsed the Germans, but these repulses always meant a renewal of the artillery attacks by the Germans, with the eventual retirement of the Belgians. In the present position the Germans, even with their second largest guns, are able to reach the city."

The correspondent of the Chronicle at Antwerp, under date of Wednesday, takes a contrary view. He says: "There is an air of quiet confidence that the Germans will never capture the city. The numbers of the forts are still holding out with great stubbornness and the threatened bombardment is a desperate manoeuvre to try and force them to capitulate in order to save the city from damage.

"For some days flags with red and white diagonal stripes have flown from the tops of churches and other buildings, those on the Cathedral and St. Jacque's tower being especially conspicuous. These flags indicate that the buildings serve no military end. It is stated that the Germans have promised to spare as much as possible the buildings not devoted to military purposes. All the lights in the town are now extinguished at dusk and the shops at 6 o'clock in the evening.

"It is rumored that Emperor William offered the Iron Cross decoration and 25,000 marks to the first man entering Antwerp.

"For 24 hours the Germans have made scarcely any advance. They bombarded the village of Luith fiercely, but the Belgians held the place until it was in flames before they evacuated it.

"Near Termonde the Germans are still fighting desperately to cross the River Scheldt. The lates news is that they have not yet succeeded.

"The Germans are pressing forward on the east. They crossed the River Nethe on the east and are only held at bay by the desperate efforts of the Belgians. This offensive movement is said to have cost the Germans 20,000 men. On the south, in the region of Contich, Boom and Willebroeck, the German attacks appear to have been brought to a standstill."

The Amsterdam correspondent of the Chronicle, under Wednesday's date, says the Germans have crossed the Nethe and are advancing on Antwerp from that side. "Early this morning," the correspondent continues, "the first long stream of refugees arrived at Putte, on the Belgian-Dutch frontier. They came from the villages inside the inner fort line and they were allowed to travel only in a northerly direction. By noon the roads presented a pitiable sight. Thousands were trudging, with their household belongings in carts drawn by horses and dogs. To mention Germans to them is to make them shiver with nervousness."

Under Tuesday's date the Times Antwerp correspondent says: "The precise strength of the German attacking force is unknown. The most authoritative estimate is that they number 125,000 men and are well provided with artillery, including some heavy 26-centimeter and apparently one 42-centimeter guns. The last named, however, is rarely used. The weight of the German attack during the night was thrown on that part of the river near Lierre. I have just returned from headquarters, where the chief of staff described the situation as being serious."

The Telegraph's correspondent in Belgium, under Tuesday's date says: "The fighting between the allies and the enemy has been of a furious character. Advancing between the forts the German infantry was mowed down by thousands. They are, however, attacking the fortress in great strength, having brought up fresh troops from Brussels in the last few days. They hurled their infantry recklessly against the allies' trenches and, while they lost enormous numbers of men, eventually they succeeded in crossing the Nethe river.

"Today the Germans renewed their attempts to force the passage of the Scheldt, but up to the moment of writing without any more success than previously. There has been fighting all along the line between Gremberghen and Schoonaerde, but with the exception of desultory sniping across the river it consisted of artillery practice.

"Again the enemy concentrated his attack on the Belgian position at Schoonaerde, where the only remaining bridge put under the shelter of the Antwerp forts is a pontoon bridge, which the enemy approached within infantry firing distance.

"Today the enemy's shell fire impaired a severe strain on the Belgian infantry in the trenches. If ur after hour shrapnel burst over them, and caused considerable damage, though not serious number of casualties.

"An hour and a half the infantry stuck to their posts as shown. Sand bags protected them for some time, but at last an aide was struck and his head was blown away. Unperturbed by this terrible proof of the danger of his position, the commanding officer stuck to his post and for further security placed the corpse of his junior over his dugout. In this position he laid, during whatever possible, from 8 o'clock until 4 o'clock in the afternoon. During the day the Belgian gunners fired several rounds to shelling the Germans out of the town of Schoonaerde. They took aim at the German factory in the town, and quickly getting the range, showered shells over the building, which was set on fire and destroyed."

### GERMANS CROSS THE NETHE.

**Antwerp May Have to Submit to Bombardment or a Siege.**

LONDON, Oct. 8.—The Germans succeeded in crossing the River Nethe early Tuesday, according to the Times' correspondent in Antwerp. Telegraphing under date of Tuesday night, he says: "At 4 o'clock this morning the Germans succeeded in making good their footing on the north side of the River Nethe. Thrice during the night small detachments had got across and were driven back or wiped out. Two thousand Germans were on this side of the river, I believe, by 6 o'clock this morning, and since then they have, by all accounts, been coming in numbers. Presumably Antwerp will now have to submit to a bombardment or perhaps to a siege.

"Two boats leave in the early morning with the last of the English and French colonies, and with both of the consuls general on board. The consuls are going because their usefulness is absolutely at an end. The burgomaster has issued notice that no restriction will be placed on the departure of the civilian population and great numbers of people will probably go tonight or tomorrow while the roads to Ghent and Holland are still open.

"Presumably the boats mentioned will be the last to leave, so Antwerp is putting its house in order. We still cling to the hope that the enemy may yet be driven back across the river tonight or tomorrow."

### GERMANS SUFFER BIG LOSS.

**Lille, Around Which Fighting Has Taken Place, Still Unoccupied.**

LONDON, Oct. 8.—A despatch to the Exchange Telegraph Company from Ostend, filed Tuesday, but delayed in transmission says: "Fierce fighting has taken place for two days around Lille, where the French troops came into contact with the enemy, who sustained heavy losses. The German batteries fired on the station, the prefecture and other buildings. The masterpieces in the museum have already been removed to a place of safety. In the fighting the Germans lost more than 2,000 men and up to this morning they had not succeeded in occupying the town of Lille."

### GOVERNOR'S PROMISE CARRIED OUT.

**Germans Satisfied That Attack Upon Tsing Tau Has Been Repulsed.**

BERLIN, Oct. 8, by wireless to Sayville, L. I.—German newspapers today publish articles setting forth that they are satisfied with the British and Japanese attack upon Tsing Tau has been repulsed. They declare that the splendid defense of the Tsing Tau garrison is an indication of the carrying out of the promise of the governor of the colony t defend the territory to the bitter end.

According to news given out officially today in the German capital, the splendid and loyal conduct of Polish soldiers in the German army has made possibe the dissolution of the German anti-Polish union.

A great part of the German army under General Von Hindenberg has effected a junction with the Austrians on the Vistula river at Ivangorod, in Russian Poland, where the Russians are concentrating on the right bank of the river. Only a small portion of Von Hindenburg's army remains near Sulwalki, these troops succeeding in preventing the Russian advance in East Prussia in spite of the numerical superiority of the enemy.

Copies of the London Times received here express amazement at the German foolhardiness in taking the offensive in four war arenas at the sam etime.

Reports received here from The Netherlands say the situation of Antwerp is most critical. The people of the city are depressed and fear that their water supply will be cut off. The Belgian government is moving to Ostend.

### FRONTAL ATTACKS DEFERRED.

**Antagonists in France Awaiting Results of Flanking Movements.**

BERLIN, Monday, Oct. 5, via London, Oct. 8.—According to the latest despatch reaching here from * * * (name deleted by censor, but probably some place in France), frontal attacks have proved so costly in lives to both sides that they have been deferred. The antagonists are awaiting the results of flanking movements, which promise greater effect, with fewer casualties.

The German soldiers on the centre of the line (in France) live in their trenches. The only warm meal they get is served in the night. It is impossible to kindle a fire in the daytime, as the smoke would divulge their positions.

### THEIR OFFER DECLINED.

**Women Shell Divers of Shima Would Clear Mines from Kiao Chau Bay.**

TOKIO, Oct. 8.—A hundred women shell divers of Shima province offered their services to the navy to clear the mines from Kiao Chau bay. The offer was declined by the navy, as the law prohibits the employment of women in war operations. These divers are accustomed to remain in the water for a long period.

## SCHOOLS HAVE A DOCENT.

**New Teachers Will Take Children of New York to the Museum.**

[New York Tribune.]

Filling a long felt want of the public schools of New York city, an added teacher is will this year be given education by the presence of a docent, newly acquired. The schools have always wanted and needed a docent, and now they have it. No, that is not a misprint for something else. The schools of New York have a docent. It is nothing like a diplodocus, neither is it contagious. In fact, it is something distinctly pleasant.

A docent is a teacher, a special kind of teacher. In this case she is Miss Helen Greenleaf, and she will act as co-operating agent between the art museums and the schools. That means that she will take the children to the museums.

It took the School Art League, of which John W. Alexander is president, to act docently toward the school children, because the board of education said they could not afford it. The league will pay the salary of the docent for one year.

Miss Greenleaf will take New York pupils to the Metropolitan Museum and Brooklyn students to the Brooklyn Institute. She will explain how to paint and how not to, and the children will learn all about the artists. About 30 children will be docented at a time.

THE NEWPORT JOURNAL
AND WEEKLY NEWS
Is Especially Adapted for Mailing.

THE SHEPARD COMPANY
IN EVERY DETAIL THE LEADING RETAIL ESTABLISHMENT OF PROVIDENCE.

# SATURDAY, OCT. TENTH

## THE FINAL DAY OF THE SHEPARD COMPANY'S

# Thoroughfare Celebration Sale

**Tomorrow ends the "week-and-a-day" of this sale—the most successful Autumn sale ever conducted in The Shepard Stores.**

**Thousands of dollars have been saved by those who participated in the benefits offered through the wonderful price reductions.**

**It is a remarkable sale in that at the time when nearly all lines of merchandise are advancing, The Shepard Company has ACTUALLY LOWERED the prices on goods of STANDARD QUALITY of the kinds that are needed NOW.**

**The final day of this great sale has been planned so that in its opportunities to save it will equal the first day. New lots have been arranged—original lots have been replenished wherever possible—depleted lots have been re-marked for clearance.**

**Consult the interests of your purse by supplying yourself liberally—not only with goods needed now, but in anticipation of future wants.**

**Many of the articles on sale can be secured later only at much greater cost—many others cannot be replaced at any price.**

## ATTEND THIS SALE TOMORROW
## THE SAVINGS WILL AMPLY REPAY YOU

# IMPORTANT NOTICE!

## THE SHEPARD COMPANY'S STORES
## WILL CLOSE NOT LATER THAN SEVEN O'CLOCK
## SATURDAY, OCTOBER TENTH

RAMLOSE'S
43 THAMES ST.
LA FRANCE SHOP

A lot of girls in boarding schools who have become enthusiasts over La France are surprised to find when they come home that Mother has been wearing them right along.

Then daughter remarks: "Why, Mother, how stylish you are!" And Mother replies: "Indeed, and how sensible you have become."

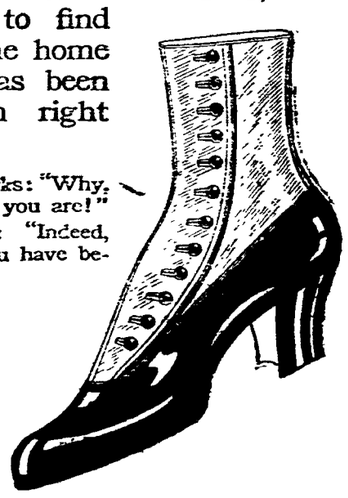

No. 391 is a pleasing model in Sterling Patent Kid, *turn sole*, cloth top, Mono last, medium toe, Cuban heel.

LA FRANCE fits, and makes you fit for Every Occasion.

LA FRANCE

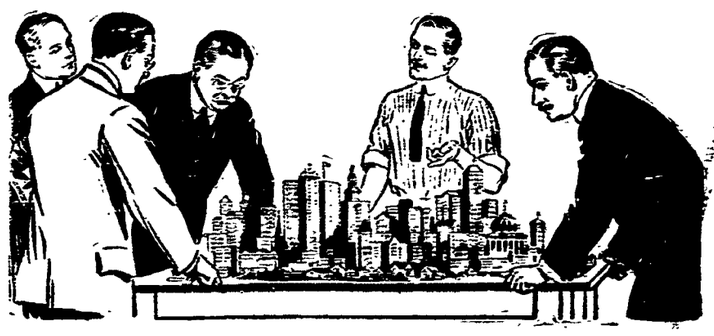

BUILDING FOR THE FUTURE.

COMMUNITIES served by the Bell system are always growing up to their telephone equipment. Exchanges, switchboards and subways are built not only to care for the present needs of each community, but are so planned as to be readily and economically adapted to necessary extensions and developments for twenty years ahead.

Construction plans are based on careful studies of each locality by men especially trained in estimating possibilities in growth of population as well as commercial and industrial expansion.

It is this long look ahead, that enables the Bell engineers to anticipate the future needs of each locality and to provide increased telephone facilities when needed, most efficiently and economically.

Every Bell Telephone is a Long Distance Station

PROVIDENCE TELEPHONE COMPANY,
CONTRACT DEPT. 142 SPRING STREET.

ERUPTION ON WRIST SPREAD TO ELBOW

Child's Arms Itched. Could Not Sleep. Grew Worse. Cuticura Soap and Ointment Completely Healed.

R. F. D. No. 2, West Burke, Vt.—"My little daughter's trouble began on her wrists and I thought it was chapped by playing out of doors. It spread on her arms half way to the elbow and her little arms itched so she would rub them until they would bleed. Her arms were red and rough and as they grew worse I used to have to get up with her nights for they itched so she could not sleep. I had to keep her arms bandaged for about two months. They would look as if they were raw at times and she would rub them nights until they would bleed.

"I used some ointment but it would not cure her so I sent for a sample of Cuticura Soap and Ointment. I washed her arms with the Cuticura Soap then put the Cuticura Ointment on and bandaged them. The second time I used them I could see a change so we bought a box of Cuticura Ointment and some Cuticura Soap. We had only used about half of them when she was completely healed." (Signed) Mrs. Lilla Beane, Jan. 31, 1914.

Samples Free by Mail

It is so easy to get rid of skin troubles by using Cuticura Soap exclusively and a little Cuticura Ointment occasionally that it is a pity not to do so in all cases of pimples, redness, roughness, itchings and irritations. A single set is often sufficient when all else fails. Although Cuticura Soap (25c.) and Cuticura Ointment (50c.) are sold by druggists and dealers everywhere, a sample of each with 32-p. Skin Book will be sent free upon request. Address post-card: "Cuticura, Dept. T, Boston."

# CONTRARY VIEWS OF FIGHTING AT ANTWERP.

## Firing Continues With Deadly Effect on the Forts.

### An Air of Confidence That Germans Will Not Capture City.

LONDON, Oct. 8.—"A grave view of the situation is taken by the authorities," wires the Antwerp correspondent of the Daily News. "The great guns have told the tale. The fighting around Antwerp has been a battle of Krupps against men. Every day and night the fighting has continued with deadly effect on the forts, while the shrapnel and shells have made many of the trenches untenable.

"As far as the Belgians were compelled to withdraw from a position, the Germans have moved up and occupied it. The Belgians frequently fought bravely and stubbornly with infantry, and frequently they repulsed the Germans, but these repulses always meant a renewal of the artillery attacks by the Germans, with the eventual retirement of the Belgians. In the present position the Germans, even with their second largest guns, are able to reach the city."

The correspondent of the Chronicle at Antwerp, under date of Wednesday, takes a contrary view. He says: "There is an air of quiet confidence that the Germans will never capture the city. The numbers of the forts are still holding out with great stubbornness and the threatened bombardment is a desperate manoeuvre to try and force them to capitulate in order to save the city from damage.

"For some days flags with red and white diagonal stripes have flown from the tops of churches and other buildings, those on the Cathedral and St. Jacque's tower being especially conspicuous. These flags indicate that the buildings serve no military end. It is stated that the Germans have promised to spare as much as possible the buildings not devoted to military purposes. All the lights in the town are now extinguished at dusk and the shops at 6 o'clock in the evening.

"It is rumored that Emperor William offered the Iron Cross decoration and 25,000 marks to the first man entering Antwerp.

"For 24 hours the Germans have made scarcely any advance. They bombarded the village of Luith fiercely, but the Belgians held the place until it was in flames before they evacuated it.

"Near Termonde the Germans are still fighting desperately to cross the River Scheldt. The later news is that they have not yet succeeded.

"The Germans are pressing forward on the east. They crossed the River Nethe on the east and are only held at bay by the desporate efforts of the Belgians. This offensive movement is said to have cost the Germans 20,000 men. On the south, in the region of Contich, Boom and Wilebroeck, the German attacks appear to have been brought to a standstill."

The Amsterdam correspondent of the Chronicle, under Wednesday's date, says the Germans have crossed the Nethe and are advancing on Antwerp from that side. "Early this morning," the correspondent continues, "the first long stream of refugees arrived at Putte, on the Belgian-Dutch frontier. They came from the villages inside the inner fort line and they were allowed to travel only in a northerly direction. By noon the roads presented a pitiable sight. Thousands were trudging, with their household belongings in carts drawn by horses and dogs. To mention Germans to them is to make them shiver with nervousness."

Under Tuesday's date the Times Antwerp correspondent says: "The precise strength of the German attacking force is unknown. The most authoritative estimate is that they number 125,000 men and are well provided with artillery, including some heavy 26-centimeter and apparently one 42-centimeter guns. The last named, however, is rarely used. The weight of the German attack during the night was thrown on that part of the river near Lierre. I have just returned from headquarters, where the chief of staff described the situation as being serious."

The Telegraph's correspondent in Belgium, under Tuesday's date says: "The fighting between the allies and the enemy has been of a furious character. Advancing between the forts the German infantry was mowed down by thousands. They are, however, attacking the fortress in great strength, having brought up fresh troops from Brussels in the last few days. They hurled their infantry recklessly against the allies' trenches and, while they lost enormous numbers of men, eventually they succeeded in crossing the Nethe river.

"Today the Germans renewed their attempts to force the passage of the Scheldt, but up to the moment of writing without any more success than previously. There has been fighting all along the line between Grembergen and Schoonaerde, but with the exception of desultory sniping across the river it consisted of artillery practice.

"Again the enemy concentrated his attention on the Belgian position at Schoonaerde, where the only remaining bridge not under the shelter of the Antwerp forts is a tempting bait, but he never approached within infantry striking distance.

"Today the enemy's shell fire imposed a severe strain on the Belgian infantry in the trenches. Hour after hour shrapnel burst over them, inflicting considerable damage, though not a serious number of casualties.

"An instance of how the infantry stuck to their post is shown. Sand bags protected them for some time, but at last an aide was struck and his face blown away. Unperturbed by this terrible proof of the danger of his position, the commanding officer stuck to his post and for further shelter placed the corpse of his junior over his body. In this position he laid, firing whenever possible, from 8 o'clock until 4 o'clock in the afternoon. During the day the Belgian gunners directed several rounds to shelling the Germans out of the town of Schoonaerde. They took aim at the German factory in the town and, quickly getting the range, showered shells over the building, which was set on fire and destroyed."

### GERMANS CROSS THE NETHE.

#### Antwerp May Have to Submit to Bombardment or a Siege.

LONDON, Oct. 8.—The Germans succeeded in crossing the River Nethe early Tuesday, according to the Times correspondent in Antwerp. Telegraphing under date of Tuesday night, he says: "At 4 o'clock this morning the Germans succeeded in making good their footing on the north side of the River Nethe. Thrice during the night small detachments had got across and were driven back or wiped out. Two thousand Germans were on this side of the river, I believe, by 6 o'clock this morning, and since then they have, by all accounts, been coming in numbers. Presumably Antwerp will now have to submit to a bombardment or perhaps to a siege.

"Two boats leave in the early morning with the last of the English and French colonies, and with both of the consuls general on board. The consuls are going because their usefulness is absolutely at an end. The burgomaster has issued notice that no restriction will be placed on the departure of the civilian population and great numbers of people will probably go tonight or tomorrow while the roads to Ghent and Holland are still open.

"Presumably the boats mentioned will be the last to leave, so Antwerp is putting its house in order. We still cling to the hope that the enemy may yet be driven back across the river tonight or tomorrow."

### GERMANS SUFFER BIG LOSS.

#### Lille, Around Which Fighting Has Taken Place, Still Unoccupied.

LONDON, Oct. 8.—A despatch to the Exchange Telegraph Company from Ostend, filed Tuesday, but delayed in transmission says: "Fierce fighting has taken place for two days around Lille, where the French troops came into contact with the enemy, who sustained heavy losses. The German batteries fired on the station, the prefecture and other buildings. The masterpieces in the museum have already been removed to a place of safety. In the fighting the Germans lost more than 2,000 men and up to this morning they had not succeeded in occupying the town of Lille."

### GOVERNOR'S PROMISE CARRIED OUT.

#### Germans Satisfied That Attack Upon Tsing Tau Has Been Repulsed.

BERLIN, Oct. 8, by wireless to Sayville, L. I.—German newspapers today publish articles setting forth that they are satisfied with the British and Japanese attack upon Tsing Tau has been repulsed. They declare that the splendid defense of the Tsing Tau garrison is an indication of the carrying out of the promise of the governor of the colony t defend the territory to the bitter end.

According to news given out officially today in the German capital, the splendid and loyal conduct of Polish soldiers in the German army has made possibe the dissolution of the German anti-Polish union.

A great part of the German army under General Von Hindenberg has effected a junction with the Austrians on the Vistula river at Ivangorod, in Russian Poland, where the Russians are concentrating on the right bank of the river. Only a small portion of Von Hindenburg's army remains near Sulwalki, these troops succeeding in preventing the Russian advance in East Prussia in spite of the numerical superiority of the enemy.

Copies of the London Times received here express amazement at the German foolhardiness in taking the offensive in four war arenas at the same time.

Reports received here from The Netherlands say the situation of Antwerp is most critical. The people of the city are depressed and fear that their water supply will be cut off. The Belgian government is moving to Ostend.

### FRONTAL ATTACKS DEFERRED.

#### Antagonists in France Awaiting Results of Flanking Movements.

BERLIN, Monday, Oct. 5, via London, Oct. 8.—According to the latest despatch reaching here from * * * (name deleted by censor, but probably some place in France), frontal attacks have proved so costly in lives to both sides that they have been deferred. The antagonists are awaiting the results of flanking movements, which promise greater effect, with fewer casualties.

The German soldiers on the centre of the line (in France) live in their trenches. The only warm meal they get is served in the night. It is impossible to kindle a fire in the daytime, as the smoke would divulge their positions.

### THEIR OFFER DECLINED.

#### Women Shell Divers of Shima Would Clear Mines from Kiao Chau Bay.

TOKIO, Oct. 8.—A hundred women shell divers of Shima province offered their services to the navy to clear the mines from Kiao Chau bay. The offer was declined by the navy, as the law prohibits the employment of women in war operations. These divers are accustomed to remain in the water for a long period.

## SCHOOLS HAVE A DOCENT.

### New Teachers Will Take Children of New York to the Museum.

[New York Tribune.]

Filling a long felt want of the public schools of New York city, an added impetus will this year be given education by the presence of a docent, newly acquired. The schools have always wanted and needed a docent, and now they have it. No, that is not a misprint for something else. The schools of New York have a docent. It is nothing like a diplodocus, neither is it contagious. In fact, it is something distinctly pleasant.

A docent is a teacher, a special kind of teacher. In this case she is Miss Helen Greenleaf, and she will act as co-operating agent between the art museums and the schools. That means that she will take the children to the museums.

It took the School Art League, of which John W. Alexander is president, to act decently toward the school children, because the board of education said they could not afford it. The league will pay the salary of the docent for one year.

Miss Greenleaf will take New York pupils to the Metropolitan Museum and Brooklyn students to the Brooklyn Institute. She will explain how to paint and how not to, and the children will learn all about the artists. About 30 children will be docented at a time.

THE NEWPORT JOURNAL
AND WEEKLY NEWS
Is Especially Adapted for Mailing.

THE SHEPARD COMPANY
IN EVERY DETAIL THE LEADING RETAIL ESTABLISHMENT OF PROVIDENCE.

SATURDAY, OCT. TENTH
THE FINAL DAY OF
THE SHEPARD COMPANY'S
Thoroughfare Celebration Sale

Tomorrow ends the "week-and-a-day" of this sale—the most successful Autumn sale ever conducted in The Shepard Stores.

Thousands of dollars have been saved by those who participated in the benefits offered through the wonderful price reductions.

It is a remarkable sale in that at the time when nearly all lines of merchandise are advancing, The Shepard Company has ACTUALLY LOWERED the prices on goods of STANDARD QUALITY of the kinds that are needed NOW.

The final day of this great sale has been planned so that in its opportunities to save it will equal the first day. New lots have been arranged—original lots have been replenished wherever possible—depleted lots have been re-marked for clearance.

Consult the interests of your purse by supplying yourself liberally—not only with goods needed now, but in anticipation of future wants.

Many of the articles on sale can be secured later only at much greater cost—many others cannot be replaced at any price.

ATTEND THIS SALE TOMORROW
THE SAVINGS WILL AMPLY REPAY YOU

IMPORTANT NOTICE!
THE SHEPARD COMPANY'S STORES
WILL CLOSE NOT LATER THAN SEVEN O'CLOCK
SATURDAY, OCTOBER TENTH

RAMLOSE'S
43 THAMES ST.
LA FRANCE SHOP

A lot of girls in boarding schools who have become enthusiasts over La France are surprised to find when they come home that Mother has been wearing them right along.

Then daughter remarks: "Why, Mother, how stylish you are!" And Mother replies: "Indeed, and how sensible you have become."

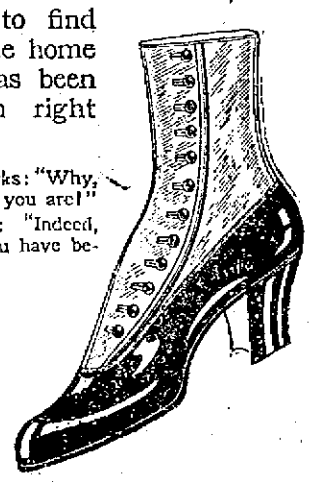

No. 391 is a pleasing model in Sterling Patent Kid, *turn sole*, cloth top, Mono last, medium toe, Cuban heel.

LA FRANCE fits, and makes you fit for Every Occasion.

LA FRANCE

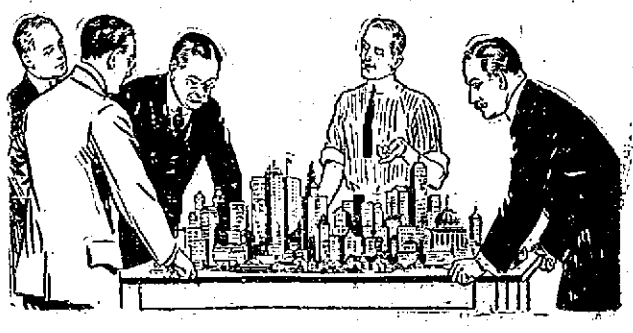

BUILDING FOR THE FUTURE.

COMMUNITIES served by the Bell system are always growing up to their telephone equipment. Exchanges, switchboards and subways are built not only to care for the present needs of each community, but are so planned as to be readily and economically adapted to necessary extensions and developments for twenty years ahead.

Construction plans are based on careful studies of each locality by men especially trained in estimating possibilities in growth of population as well as commercial and industrial expansion.

It is this long look ahead, that enables the Bell engineers to anticipate the future needs of each locality and to provide increased telephone facilities when needed, most efficiently and economically.

Every Bell Telephone is a Long Distance Station

PROVIDENCE TELEPHONE COMPANY,
ONTRACT DEPT. 142 SPRING STREET.

ERUPTION ON WRIST SPREAD TO ELBOW

Child's Arms Itched; Could Not Sleep. Grew Worse. Cuticura Soap and Ointment Completely Healed.

R. F. D. No. 2, West Burke, Vt.—"My little daughter's trouble began on her wrists and I thought it was chapped by playing out of doors. It spread on her arms halfway to the elbow and her little arms itched so she would rub them until they would bleed. Her arms were red and rough and as they grew worse I used to have to get up with her nights for they itched so she could not sleep. I had to keep her arms bandaged for about two months. They would look as if they were raw at times and she would rub them nights until they would bleed.

"I used some ointment but it would not cure her so I sent for a sample of Cuticura Soap and Ointment. I washed her arms with the Cuticura Soap then put the Cuticura Ointment on and bandaged them. The second time I used them I could see a change so we bought a box of Cuticura Ointment and some Cuticura Soap. We had only used about half of them when she was completely healed." (Signed) Mrs. Lilla Beane, Jan. 21, 1914.

Samples Free by Mail

It is so easy to get rid of skin troubles by using Cuticura Soap exclusively and a little Cuticura Ointment occasionally that it is a pity not to do so in all cases of pimples, redness, roughness, itchings and irritations. A single set is often sufficient when all else fails. Although Cuticura Soap (25c.) and Cuticura Ointment (50c.) are sold by druggists and dealers everywhere, a sample of each with 32-p. Skin Book will be sent free upon request. Address post-card: "Cuticura, Dept. T, Boston."

# The Classified Ads of the Daily News are a conspicuous feature in its business columns. The cost is so nearly nominal as to hardly be worth consideration. Try it. Telephone 17 or 9908.

### SITUATIONS WANTED.

**Advertisements of 25 words under this head if set close are inserted once for 25 cents, and 10 cents for each time thereafter on one order.**

EXPERIENCED COOK wants position in private family. First-class New York and Newport references. Would go to New York for the winter or stay in Newport. Address Box 23, Daily News Office.

WANTED—Cooking in private family, by colored woman. Reference. Apply 150 Bellevue avenue.

**PRACTICAL NURSE**
Can come well recommended by patients and doctors. 25 years' experience. Confinement a specialty. Terms reasonable. Mrs. T. W. Spence, 11 Dean avenue.

WANTED—By a colored woman, day's work—cooking or chamber work. 57 Levin street.

WANTED—Place for a boy of 12, to do work for his board, and go to school. Willing to do anything. Address Box 43, Daily News Office.

### HELP WANTED.

**Advertisements of 25 words under this head if set close are inserted once for 25 cents, and 10 cents for each time thereafter on one order.**

WANTED—A boy. Apply B. Morgan, Tew's court.

WANTED—A good white cook with recommendations. Apply Mrs. Luce, 15 Francis street.

WANTED—Strong Boy about 16 or 17 to work in Composing Room of Daily News and assist with mail. Must have reference. Apply at Counting Room.

WANTED—A girl for second work. Wages twenty dollars a month. Address Box 16, Daily News Office.

WANTED—A girl to do cooking and laundry work and also one for second work. Must have references. Apply 7 Cottage street.

GOOD PAY; light work. Do you want it? If so, be our representative. Write us quick. C. R. Burr & Co., Nurserymen, Manchester, Conn.

WANTED—A boy 17 or 18 years old, who can milk. Address Box 12, Daily News Office.

### GENERAL WANTS.

**Advertisements of 25 words under this head if set close are inserted once for 25 cents; and 10 cents for each time thereafter on one order.**

WANTED—To purchase one or two good-sized lots; also small cottage and stable. State full particulars, location, price, etc. Address Real Estate, Box 50, Daily News Office.

WANTED—To buy, for cash, household furniture of every description. Cash buyer of real estate bargains. Michael Stoneman, Auctioneer. Telephone 1768.

DIAMONDS pearls and colored stones old gold and silver antique jewelry bought. Whittier and Tanner, Co. 335 Westminster street, Providence, R. I. Send us your old jewelry and tell us what you want for it.

**NOW**

Is the time to have your mattress made over and steam cleaned.

Furniture re-upholstered more reasonable than anywhere in town. New line of Cretonne, Tapestry and Velours on hand for fall business.

**HORROCKS, 83 Mill Street.**

### LOST AND FOUND.

**Advertisements of 25 words under this head if set close are inserted once for 25 cents, and 10 cents for each time thereafter on one order.**

LOST—Gold watch fob, black ribbon with University of Michigan seal, in vicinity of Morton Park or on Franklin street. Reward if returned to D. R. Young, U. S. S. Cummings, at Torpedo Station.

LOST—A bunch of keys. Liberal reward. Return to M. Minds & Son, 257 Thames Street.

LOST—A Yorkshire terrier, silver gray and yellow, Tuesday morning. Tel. 163. Reward.

LOST—Friday afternoon, probably between Cliff avenue and the Second Beach, a black velvet bag with silver clasp, containing visiting cards, a lorgnette and a purse. Suitable reward will be given if returned to Ocean Lawn.

### MISCELLANEOUS.

**DR. E. C. HOLLOWAY,**
Foot Specialist and Electrolysian. Ingrowing Nails, Hair Moles and Warts removed. Treatment painless. Massage. Open evenings.
79 Spring Street. Tel. 841.

**TREE PRUNING.**
Different Variety of Trees and Shrubs Furnished
General Care of Lawns and Gardens.
JOHN S. MARTIN,
20 Narragansett Ave. Phone 708.

**WANTED**

All persons in Jamestown who have furnished cottages for sale or to rent, or real estate for sale, to list their properties with me. I will make my best efforts to get results.
A. C. KNOWLES,
R. E. Agent, Contractor & Builder.

**ADAMS'S AUCTION ROOM,**
36 THAMES STREET,
CASH PAID FOR HOUSEHOLD FURNITURE.
SALE EVERY THURSDAY AT 10:30.
Will sell your Real Estate at Private Sale or at Auction.
W. F. ADAMS, Auctioneer

**PRIVET HEDGE.**

A lot of extra fine plants at very low prices. Jus the time to plant them out
THE BARKER REALTY CO.,
105 Broadway Phone 1490.

### FOR RENT, ROOMS AND BOARD.

**Advertisements of 25 words under this head if set close are inserted once for 25 cents, and 10 cents for each time thereafter on one order.**

**FURNISHED ROOMS TO LET.**
Meals If Desired.
Modern Improvements.
Prospect House, 22 Prospect Hill St.

COTTAGE WANTED—Family of small children; not destructive. Rent must be reasonable. Can do own repairing and papering. Will take lease. Address Box 30, Daily News Office.

FOR RENT—Furnished rooms (single or connecting). Separate entrance. Telephone and bath. Apply at 9 Kay street.

FURNISHED ROOMS, single or connecting, good location. Reasonable. Apply 3 Bull street.

TO LET—An apartment of three furnished rooms, suitable for light housekeeping. Call between 10-3. 28 Ayrault street.

TO LET—Flat of five rooms, bath, large piazza, all modern improvements. Corner Franklin and Spring streets. Apply to M. P. Pinto, Newport Casino. Telephone 1070.

FOR RENT—A cottage of seven rooms, with gas. Apply at 40 Edgar court, off Bath road.

TO LET—Two furnished rooms for light housekeeping. $12 a month. 2 Cherry street.

TO LET—Four furnished rooms for light housekeeping. All improvements. Miss Maycabe, 30 John street.

TO LET—Upper tenement, five rooms. Modern improvements. 37 Howard St.

FOR RENT—On Thames street Barker block, upper tenement of 6 rooms and bath. J. A. Barker.

TO LET—Apartment of three or four furnished rooms, including kitchen, hot and cold water. All improvements. Hurst Cottage, Annandale road.

TO LET—Nicely furnished rooms at 243 Spring street, corner Cannon street. With all modern improvements. Reasonable.

FOR RENT—Over Shoe Factory, 340 Thames street, tenement, 7 rooms and bath. Possession about Oct. 1. J. A. Barker.

FOR RENT—Nine room cottage and garage, 17 Clinton avenue, modern improvements, will rent garage separately if desired. Inquire of W. H. Preble, 325 Broadway.

TO LET—Nicely furnished rooms for light housekeeping. Reasonable for the winter. Apply 62 Prospect Hill street.

FOR RENT—Six-room cottage, modern improvements, in Point district. Apply 92 Spring street.

WANTED—Two or three furnished rooms for light housekeeping, by C. P. O., with family of three. State price and improvements. Address Box 63, Daily News Office.

TO LET—Two or three very plesant furnished rooms for housekeeping; all improvements; including heat, piazza overlooking harbor. Central, 33 Corne street.

MRS. MARIE ROUILLARD, 11 William street, furnished rooms, with or without board.

TO LET—Furnished rooms. All improvements. Reasonable. 10 Barney St.

TO RENT—Apartment of three nice furnished rooms for light housekeeping, with bath, gas and heat. Reasonable rent to a permanent family. 21 Dearborn street.

TO LET—Upper tenemnt, Barker block. Keys for inspection of tenement below.

TO LET—3 furnished rooms for housekeeping, all improvements, heat and gas—$22; lower tenement, 6 rooms, unfurnished $21, off upper Broadway. Address Box 2, Daily News Office.

NOTICE—To navar men and others. To let A 1 cottage, with all improvements, polished floors, hot water heat, rent reasonable to right parties. Apply 25 Newport avenue.

TO LET—Tenement, upstairs, 8 rooms. Possession October 1. J. A. Barker.

ONE OR TWO FURNISHED ROOMS for light housekeeping. Gas, light, heat, bath and laundry; also phone. Location central. Mrs. Hayes, 21 Mann avenue.

TO LET—Four-room furnished apartment and six-room furnished cottage, with all modern improvements. Apply at Stoneman's Furniture Store.

IN PRIVATE HOME—A newly furnished front room suitable for two gentlemen. Also rooms for light housekeeping. All modern conveniences. Apply 7 Gidley street, Mrs. Murgatroyd.

TO LET—Furnished rooms with bath, $2.50 to $5 per week. Also light housekeeping. Transients accommodated, $1 per day. Mrs. White, 114½ Broadway. Telephone 2102.

TO LET—Lower flat, 26 Church street, eight rooms and bath, steam heat, electric lights, gas, hardwood floors, set tubs. Can be seen any time if you call at the Bon-Ton Millinery, 233 Thames street.

**DeLANGIE COTTAGE,**
9 Rhode Island Avenue.
Reasonable terms for board and rooms.
Tel. 1529.

**NASON COTTAGE,**
26 MILL STREET.
Reasonable terms for board and room.

THE MACPHIE COTTAGE,
106 Church Street.
...FIRST-CLASS BOARDING HOUSE...
Terms Reasonable.
Telephone 1722.

### EMPLOYMENT OFFICES.

**Employment Bureau.**
**Mrs. N. McMahon,**
21 JOHN STREET.
Well trained male and female help. Strict attention given to orders left at this bureau. Tel. 945.

MRS. WELCH.
**Employment Office.**
265 Thames Street.
Orders taken for
ENGLISH MUFFINS, CRUMPETS, HOME MADE DOUGHNUTS.

MRS. HODGSON,
**INTELLIGENCE OFFICE**
47 FAREWELL STREET,
Tel. 788, Newport, R. I.

### FOR SALE.

**Advertisements of 25 words under this head if set close are inserted once for 25 cents, and 10 cents for each time thereafter on one order.**

FOR SALE—A Packard seven-seater touring car, in good condition. For full information address Box 47, Daily News Office.

PLAYER PIANO. One of the new 88 note styles. Cost $650. Will sell for $290 with music rolls. Will give liberal credit to reliable person. Address Box 59, Daily News Office.

FOR SALE—Centrally located seven room cottage, all improvements, large barn, 7,000 feet of land. Nine-room cottage, with garage, a bargain. Apply 3 Bull street.

FOR SALE—A $400 upright Hallet & Davis piano for $200; in good condition. Address Box 43, Daily News Office.

TYPEWRITERS—Second-hand Remingtons $23, rebuilt $28; second-hand Underwoods $37, rebuilt $40 to $48. One Remington $15. Williams's School, corner Spring and Cannon streets. Tel. 2142.

FOR SALE—One Irish terrier dog. Good watch dog and ratter. $15 cash. F. Burger, Eastover Farm, next to Sandy Point.

FOR SALE—Steinway upright piano; has been used but had splendid care and is in good condition. Price $235. Address Box B, Daily News Office.

FOR SALE—Two-tenement house, six rooms and bath each, six rooms third floor, two hot water heaters. Lot 60x165. Best location in city. $8,500. Harry E. Chace, Coggeshall Building.

FOR SALE—Good, sound horse. Geo. E. Bailey, 4 Elliott place. Phone 2768.

MUST TAKE BACK PIANO, splendid condition, from person who is unable to pay. Will sell for exact balance due. Address Box 44, Daily News Office.

FOR SALE—An attractive new cottage; 8 rooms, large attic, all modern improvements, desirable location, near Broadway. Address Box 62, Daily News Office.

FOR SALE—Baby carriage. 16 Washington square. Terms reasonable.

FOR SALE—A lot on La Salle place. $400 to quick buyer. See W. J. Carr, 269 Thames street.

FOR SALE—Light rubber-tired Goddard buggy. $50. W. T. Peckham, Prospect avenue.

FOR SALE—Two-tenement house, six rooms and bath each, six rooms in attic, concrete cellar. Small lot, excellent location, $5,500. Harry E. Chace, Coggeshall Building.

FOR SALE—A nice cottage in very central location. Improvements. Price very low. Apply 134 Spring street or of J. B. Parsonage & Son.

FOR SALE—Cottage, 10 rooms, hot water heat, bath, set tubs, concrete cellar, on Broadway. $5,800. Harry E. Chace, Coggeshall Building.

FOR SALE—Cottage, seven rooms and bath, hot water heat, concrete cellar, electric lights; lot 50x100, $3,300. Harry E. Chace, Coggeshall Building.

FOR SALE—Lot 40 by 80, Eustis avenue, $290; lot 45 by 100, Second street; $1,000; lot 60 by 128, Friendship street; lot 45 by 100, Broadway; lot 38 by 70, Dartmouth street; lot 50 by 80, Bay Side avenue. Also desirable lot on Cranston avenue. Will consider offers on any of above lots. Harry E. Chace, Coggeshall building.

FOR SALE—Cottage, six rooms and bath, concrete cellar, lot 50x86, Maitland court $2,200. Harry E. Chace, Coggeshall Building.

FOR SALE—Fine house in Jamestown, 7 rooms; lot 50x80, situated on Ocean avenue; bath room up stairs; also toilet downstairs. Barn. $1,700. Apply August Pemantell, Jamestown, R. I.

FOR SALE—Lot 50 by 120, Gibbs avenue, $1,000; lot 40 by 125, Caswell avenue, $350; two lots 45 by 100, Kay court, $1,000 each. Harry E. Chace, Coggeshall building.

FOR SALE—Two-tenement house, six rooms in each, hot water heaters, concrete cellar. All improvements. $5,500. Harry E. Chace, Coggeshall Building.

FOR SALE—Building lots on the Cummings road on easy terms; by J. L. Cummings, 130 Thames street.

FOR SALE—Two-tenement house, six rooms and bath each, four rooms in attic. Lot 60 by 100. Fine location. $6,000. Harry E. Chace, Coggeshall Building.

SUMMER RESIDENCE FOR SALE, completely furnished, situated in Middletown; Narragansett Bay frontage. A bargain, must be seen to be appreciated. Apply to James T. Kaull, 260 Thames street.

FOR SALE—Six sacks of hemlock and spruce kindlings; dry and of uniform length, delivered in town one dollar ($1.00). Newport Coal Company.

AN EXCELLENT centrally located building lot for sale, about 2,500 feet of land. Thompson, 20 Bellevue avenue.

FOR SALE—Two lots, 50 by 132, on Russell avenue. Inquire at 26 Russell avenue.

**$100.00**
**Underwood Typewriter**
**$42.50**
Brand New.
CURTIS JEWELRY CO.,
218 Thames Street.

**KINDLING WOOD.**
The best value in the city. 5 barrels for $1.00 delivered. 25c single barrel. Clean and dry.
Tel. 1356. Wm. Manuel, 1 Cherry St.

## FIVE DRUNKENNESS CASES.

### Gaines Found Guilty in the District Court—Birds Paid For.

On the police report today were five cases of drunkenness. There must have been some difference in them, for four were fined $5 and costs $7.60 each, and paid; one was fined $2 and costs, $4.60, and did not pay. A man charged with the larceny of cigarettes pleaded not guilty and having no bail went to jail. One for using profane language pleaded not guilty and in default of bail went to jail also.

In the district court there was a long trial of Stephen A. Gaines, charged with revelling in connection with the language he used outside the house of Dr. Mathers some days ago. He was found guilty and fined $5 and costs, and of course appealed. In the case of liquors and vessels of Isaac T. Smith of Middletown, a motion to quash was denied. The court, after the Gaines case, at 12:35 adjourned to 2 p. m.

The man who shot two birds two days before the open season has retracted his plea of not guilty, pleaded guilty and paid $43.98. They were expensive birds.

According to the police inquiry into the cause of the fire Thursday afternoon, two boys climbed the fence and one dropped his cigarette and could not find it. It fell into rubbish between the two barns. The police unite with the chief engineer of the fire department in urging the cleaning up of all premises as a matter of safety. It was well that this fire was discovered early and in the daytime.

**RELATIONS BETWEEN THIS BANK**

And its depositors are extremely cordial, this is one reason why so many Individuals, Firms, Corporations and Merchants have their Checking Account with us.

We extend this cordiality, also security for banking to you.

Capital ..... $100,000

Surplus ..... $65,000

**National Exchange Bank,**
38 WASHINGTON SQUARE.

**THE**
**Savings Bank of Newport.**
INCORPORATED 1819.

Deposits, $9,412,269.01 Surplus. $885,520.10

Deposits made on or before Saturday, Oct. 17, 1914, go on interest on that date.

G. P. Taylor, Treas.

**The Century Store.**
FOUNDED 1796.

Our "Second" Anniversary Sale continues for the remainder of the week.

Take advantage of the "Special" values offered in every department while you have the opportunity.

**NOTIONS, Etc.**

Coats Thread, black or white, your own assortment ..... 6 for 25c
"Yeiser" Hooks and Eyes, black or white, all sizes, usually 5c. ..... Sale Price 2 cards 5c
English Twill Tape, all widths, usually 10c piece. ..... Sale Price 5c piece
Merrick's Darning Cotton, black, tan; also colors. ..... 3 for 5c
Stickeri Braid Trimming, white, red or blue, 3 yard pieces ..... 4c piece
Asbestos Iron Holders ..... 2 for 5c
Invisible Hair Pins, cabinets ..... 2 for 5c
Belting, black or white, usually 10c Sale Price 7c yard
White Pearl Buttons, 1 dozen to a card, usually 10c. ..... Sale Price 5c card
Box Paper, 24 sheets, paper and envelopes, a 15c value. ..... 8c box
Envelopes, standard size, 2 pkgs. 5c. ..... 25c box
Peroxide Soap, also Violet Glycerine Soap, usually 10c. ..... Sale Price 7c cake
Toilet Paper, rolls, usually 5c. Sale Price. 7 for 25c
Comfort Talcum Powder, usually 15c. Sale Price 10c
Copyright Books, all popular titles, regular 50c. ..... Sale Price 39c

**THE WM. LEYS DRY GOODS CO.**
135-137 THAMES STREET.
AGENTS FOR PICTORIAL REVIEW PATTERNS AND PUBLICATIONS.

## ATTACK ON TSING TAU PENDING.

### Siege Guns Mounted on Prince Henry Mountain by the Japanese.

PEKIN, Oct. 9.—The Japanese have mounted siege guns on Prince Henry mountain, which dominates all three of the Tsing Tau forts, according to advices reaching Pekin today from Kiao Chau. These forts are named Bismarck, Moltke and Iltis and are between three and four miles from the mountain. The attack on Tsing Tau may begin any day. Prior to it a demand for the surrender of the place will be made.

**FREE!**
Mary T. Goldman's Gray Hair Restorer
restores original color in mild, healthful manner in from 7 to 14 days. Entirely different from anything else. Its effect is permanent. Does not wash off nor look unnatural. Has no sediment, so it's neither sticky nor greasy—it's as pure and clear as water.
Don't experiment—see what thousands of others have found safe and satisfactory. Sample and comb absolutely free. Be sure to mention original color of your hair. MARY T. GOLDMAN, Goldman Bldg., St. Paul, Minn. The large size $1.00 bottle sold by all dealers, including: (16)

**Arlington Wheat Meal**
is pure wheat properly ground. It has been on the market for thirty-five years, the recognized STANDARD in Breadstuffs because it furnishes all the elements necessary to build a perfect body. Made only by
Fowle's Arlington Mills
Arlington, Mass.


## The Public School Teachers' Retirement Fund.

(Legal Title) Incorporated May 6, 1908.

PURPOSE: To pay to teachers who have taught not less than 30 years an annuity equal to one-half the amount of salary received at time of retirement, to a limit of $600.

SOURCES: From teachers who must pay one per cent of their salaries to a limit of twelve dollars per year; from bequests and gifts, and from entertainments.

CONDITIONS: Because the fund amounts to only $34,999.16 the nine annuitants are receiving one-quarter instead of one-half of their annuities.

NEED: Besides the nine annuitants, seven teachers have taught thirty years and can retire if they wish.

Trustees: Three members of the school committee, superintendent of schools, three teachers. The city treasurer is treasurer of the fund.

FORM OF BEQUEST: I give and bequeath to The Public School Teachers' Retirement Fund of Newport, Rhode Island, the sum of ——— to be applied to the uses of the fund.


**NEW PERFECTION**
Blue Flame Oil Cook-Stove
The stove for quick summer cooking and a cool kitchen. Fine for baking-day, ironing-day and wash-day. On or off, high or low as required. Clean and simple. Three sizes
STANDARD OIL COMPANY
(Incorporated)

**WHO NEEDS THE BANK?**

A Bank is just as necessary to those of moderate means as to the so-called "moneyed class."

A rich man may not be compelled to economize, and if he desires advice and guidance in financial matters, he can afford to engage expert counsel.

The most efficient administration of finance is necessary to the man of moderate means while advice and counsel in financial and business transactions are often needed. The Bank supplies these essentials.

Men and women in all walks of life find the services, facilities and assistance of this Institution of value to them. We welcome the small account as well as the large.

Come and start an account today.

**NEWPORT TRUST CO.,**
NEWPORT, R. I.

**THE SOUND AND CONSERVATIVE**

Methods employed by the Aquidneck National Bank insure promptness and accuracy in the dispatch of all banking transactions.

Accounts subject to check are invited.

**Aquidneck National Bank,**
Newport, R. I.
ESTABLISHED 1854

| | |
|---|---|
| CAPITAL - - - - | $200.000 |
| SURPLUS AND PROFITS (earned) | $120.000 |

**NEWPORT CO-OPERATIVE ASSOCIATION**
*FOR SAVING and BUILDING.*
260 Thames Street.

The Board of Management have authorized the issue of 1,500 shares in series Fifty-Four.

This is the month to secure them.

Our systematic method of Saving is highly endorsed by Banks and Bankers.

If you are not a member come in and we will be glad to explain to you our system.

START TO SAVE WITH THIS OCTOBER ISSUE.

A. K. McMahon, Pres. Thomas P. Peckham, Treas.
Wm. H. Langley, Vice-Pres. James T. Kaull, Secy.

**Banking Rooms,**
**Free Library Building.**

**JUST RECEIVED.**
The New Kodak Juniors,
2 Sizes From $7.50 to $11.00
Come in and get a copy of the
1914 KODAK CATALOGUE.
GEORGE H. CHASE. 33-35 Broadway

### HOUSEKEEPING GOODS.

**W. F. Spingler,**
**UPHOLSTERING**
In All Its Branches.

**MATTRESSES MADE OVER**
7 Travers Block, Bellevue Ave.

**UPHOLSTERING**
—AND—
**Drapery Work.**
Fine Line Upholstering Goods.
MATTRESSES MADE OVER.
First-Class Cabinet Work.
Furniture Repaired.
CROCKERY and FURNITURE PACKED and SHIPPED.
Furniture Stored.
J. W. HORTON & CO.
42 CHURCH STREET.

**Roofing, and Waterproof in on Cellars.**
Repairing, Gravel, Slate and Paper Roofs.
54 BROADWAY GEORGE O'BRIEN

"Meet Me at Barney's"
**You Will Eventually**
BUY A
**VICTROLLA**
Why not now?
Will you let us show you the different models today?
BARNEY'S MUSIC STORE.

**Newport Transfer Express Co.**
Baggage and Freight.
Main Office, 320 Thames Street.
The only Express Company checking baggage from residence to destination.
Consignments of freight solicited.
Information in regard to baggage or freight cheerfully given.
Tel. 371 Call Us Up
739 FRANK J. HUGHES.
1851 General Manager.
Branch offices, Stable Marsh street.


NEWSPAPERARCHIVE.com

**The Classified Ads of the Daily News are a conspicuous feature in its business columns. The cost is so nearly nominal as to hardly be worth consideration. Try it. Telephone 17 or 9908.**

### SITUATIONS WANTED.

Advertisements of 25 words under this head if set close are inserted once for 25 cents, and 10 cents for each time thereafter on one order.

EXPERIENCED COOK wants position in private family. First-class New York and Newport references. Would go to New York for the winter or stay in Newport. Address Box 23, Daily News Office.

WANTED—Cooking in private family, by colored woman. Reference. Apply 159 Bellevue avenue.

PRACTICAL NURSE
Can come well recommended by patients and doctors. 25 years' experience. Confinement a specialty. Terms reasonable. Mrs. T. W. Spence, 11 Dean avenue.

WANTED—By a colored woman, day's work—cooking or chamber work. 67 Levin street.

WANTED—Place for a boy of 13 to do work for his board, and go to school. Willing to do anything. Address Box 43, Daily News Office.

### HELP WANTED.

Advertisements of 25 words under this head if set close are inserted once for 25 cents, and 10 cents for each time thereafter on one order.

WANTED—A boy. Apply B. Morgan, Tew's court.

WANTED—A good white cook with recommendations. Apply Mrs. Luce, 15 Francis street.

WANTED—Strong Boy about 16 or 17 to work in Composing Room of Daily News and assist with mail. Must have reference. Apply at Counting Room.

WANTED—A girl for second work. Wages twenty dollars a month. Address Box 16, Daily News Office.

WANTED—A girl to do cooking and laundry work and also one for second work. Must have references. Apply 7 Cottage street.

GOOD PAY; light work. Do you want it? If so, be our representative. Write us quick. C. R. Burr & Co., Nurserymen, Manchester, Conn.

WANTED—A boy 17 or 18 years old, who can milk. Address Box 12, Daily News Office.

### GENERAL WANTS.

Advertisements of 25 words under this head if set close are inserted once for 25 cents, and 10 cents for each time thereafter on one order.

WANTED—To purchase one or two good-sized lots; also small cottage and stable. State full particulars, location, price, etc. Address Real Estate, Box 50, Daily News Office.

WANTED—To buy, for cash, household furniture of every description. Cash buyer of real estate bargains. Michael Stoneman, Auctioneer. Telephone 1768.

DIAMONDS pearls and colored stones old gold and silver antique jewelry bought. Whittier and Tanner, Co. 335 Westminster street, Providence, R. I. Send us your old jewelry and tell us what you want for it.

**NOW**

Is the time to have your mattress made over and steam cleaned.

Furniture re-upholstered more reasonable than anywhere in town. New line of Cretonne, Tapestry and Velours on hand for fall business.

**HORROCKS, 83 Mill Street.**

### LOST AND FOUND.

Advertisements of 25 words under this head if set close are inserted once for 25 cents, and 10 cents for each time thereafter on one order.

LOST—Gold watch fob, black ribbon with University of Michigan seal, in vicinity of Morton Park or on Franklin street. Reward if returned to D. R. Young, U. S. S. Cummings, at Torpedo Station.

LOST—A bunch of keys. Liberal reward. Return to M. Minda & Son, 257 Thames Street.

LOST—A Yorkshire terrier, silver gray and yellow, Tuesday morning. Tel. 163. Reward.

LOST—Friday afternoon, probably between Cliff avenue and the Second Beach, a black velvet bag with silver clasp, containing visiting cards, a lorgnette and purse. Suitable reward will be given if returned to Ocean Lawn.

### MISCELLANEOUS.

DR. E. G. HOLLOWAY,
Foot Specialist and Electrolysist. Ingrowing Nails, Hair Moles and Warts removed. Treatment painless. Massage. Open evenings.
79 Spring Street. Tel. 841.

**TREE PRUNING.**
Different Variety of Trees and Shrubs Furnished
General Care of Lawns and Gardens.
JOHN S. MARTIN,
20 Narragansett Ave. Phone 706.

**WANTED**

All persons in Jamestown who have furnished cottages for sale or to rent, or real estate for sale, to list their properties with me. I will make my best efforts to get results.
A. C. KNOWLES,
R. E. Agent, Contractor & Builder.

**ADAMS'S AUCTION ROOM,**
**36 THAMES STREET,**
CASH PAID FOR HOUSEHOLD FURNITURE.
SALE EVERY THURSDAY AT 10:30.
Will sell your Real Estate at Private Sale or at Auction.
W. P. ADAMS, Auctioneer

**PRIVET HEDGE.**

A lot of extra fine plants at very low prices. Jus the time to plant them out
THE BARKER REALTY CO.,
103 Broadway Phone 1400.

### FOR RENT, ROOMS AND BOARD.

Advertisements of 25 words under this head if set close are inserted once for 25 cents, and 10 cents for each time thereafter on one order.

**FURNISHED ROOMS TO LET.**
Meals If Desired.
Modern Improvements.
Prospect House, 22 Prospect Hill St.

COTTAGE WANTED—Family of small children; not destructive. Rent must be reasonable. Can do own repairing and papering. Will take lease. Address Box 30, Daily News Office.

FOR RENT—Furnished rooms (single or connecting). Separate entrance. Telephone and bath. Apply at 9 Kay street.

FURNISHED ROOMS, single or connecting, good location. Reasonable. Apply 3 Bull street.

TO LET—An apartment of three furnished rooms, suitable for light housekeeping. Call between 10-3, 23 Ayrault street.

TO LET—Flat of five rooms, bath, large piazza, all modern improvements. Corner Franklin and Spring streets. Apply to M. P. Pinto, Newport Casino. Telephone 1020.

FOR RENT—A cottage of seven rooms, with gas. Apply at 40 Edgar court, off Bath road.

TO LET—Two furnished rooms for light housekeeping, $12 a month. 2 Cherry street.

TO LET—Four furnished rooms for light housekeeping. All improvements. Miss Moycabe, 30 John street.

TO LET—Upper tenement, five rooms. Modern improvements. 37 Howard St.

FOR RENT—On Thames street Barker block, upper tenement of 6 rooms and bath. J. A. Barker.

TO LET—Apartment of three or four furnished rooms, including kitchen, hot and cold water. All improvements. Hurst Cottage, Annandale road.

TO LET—Nicely furnished rooms at 243 Spring street, corner Cannon street. With all modern improvements. Reasonable.

FOR RENT—Over Shoe Factory, 340 Thames street, tenement, 7 rooms and bath. Possession about Oct. 1. J. A. Barker.

FOR RENT—Nine room cottage and garage, 17 Clinton avenue, modern improvements, will rent garage separately if desired. Inquire of W. H. Preble, 326 Broadway.

TO LET—Nicely furnished rooms for light housekeeping. Reasonable for the winter. Apply 62 Prospect Hill street.

FOR RENT—Six-room cottage, modern improvements, in Point district. Apply 93 Spring street.

WANTED—Two or three furnished rooms for light housekeeping, by C. P. O., with family of three. State price and improvements. Address Box 53, Daily News Office.

TO LET—Two or three very pleasant furnished rooms for housekeeping; all improvements, including heat, piazza overlooking harbor. Central, 33 Corne street.

MRS. MARIE ROUILLARD, 11 William street, furnished rooms, with or without board.

TO LET—Furnished rooms. All improvements. Reasonable. 40 Barney St.

TO RENT—Apartment of three nice furnished rooms for light housekeeping, with bath, gas and heat. Reasonable rent to a permanent family. 21 Dearborn street.

TO LET—Upper tenemnt, Barker block. Keys for inspection of tenement below.

TO LET—3 furnished rooms for housekeeping, all improvements, heat and gas—$22; lower tenement, 5 rooms, unfurnished $21; off upper Broadway. Address Box 2, Daily News Office.

NOTICE—To navat men and others. To let A 1 cottage, with all improvements, polished floors, hot water heat, rent reasonable to right parties. Apply 25 Newport avenue.

TO LET—Tenement, upstairs, 8 rooms. Possession October 1. J. A. Barker.

ONE OR TWO FURNISHED ROOMS for light housekeeping. Gas, light, heat, bath and laundry; also phone. Location central. Mrs. Hayes, 21 Mann avenue.

TO LET—Four-room furnished apartment and six-room furnished cottage, with all modern improvements. Apply at Stoneman's Furniture Store.

IN PRIVATE HOME—A newly furnished front room suitable for two gentlemen. Also rooms for light housekeeping. All modern conveniences. Apply 7 Gidley street, Mrs. Murgatroyd.

TO LET—Furnished rooms with bath, $2.50 to $5 per week. Also light housekeeping. Transients accommodated, $1 per day. Mrs. White, 114½ Broadway. Telephone 2103.

TO LET—Lower flat, 26 Church street, eight rooms and bath, steam heat, electric lights, gas, hardwood floors, set tubs. Can be seen any time if you call at the Don Ton Millinery, 233 Thames street.

**DeLANGIE COTTAGE,**
9 Rhode Island Avenue.
Reasonable terms for board and rooms.
Tel. 1529.

**NASON COTTAGE,**
26 MILL STREET.
Reasonable terms for board and room.

THE MACPHIE COTTAGE,
106 Church Street.
FIRST-CLASS BOARDING HOUSE...
Terms Reasonable.
Telephone 1722.

### EMPLOYMENT OFFICES.

**Employment Bureau.**
**Mrs. N. McMahon,**
21 JOHN STREET.
Well trained male and female help. Strict attention given to orders left at this bureau. Tel. 945.

MRS. WELCH.
**Employment Office.**
265 Thames Street.
Orders taken for
ENGLISH MUFFINS, CRUMPETS, HOME MADE DOUGHNUTS.

MRS. HODGSON,
**INTELLIGENCE OFFICE**
47 FAREWELL STREET,
Tel. 788. Newport, R. I.

### FOR SALE.

Advertisements of 25 words under this head if set close are inserted once for 25 cents, and 10 cents for each time thereafter on one order.

FOR SALE—A Packard seven-seater touring car, in good condition. For full information address Box 47, Daily News Office.

PLAYER PIANO. One of the new 88 note styles. Cost $650. Will sell for $390 with music rolls. Will give liberal credit to reliable person. Address Box 58, Daily News Office.

FOR SALE—Centrally located seven room cottage, all improvements, large barn, 7,000 feet of land. Nine-room cottage, with garage, a bargain. Apply 3 Bull street.

FOR SALE—A $400 upright Hallet & Davis piano for $200; in good condition. Address Box 43, Daily News Office.

TYPEWRITERS—Second-hand Remingtons $23, rebuilt $28; second-hand Underwoods $37, rebuilt $40 to $48. One Remington $15. Williams's School, corner Spring and Cannon streets. Tel. 2142.

FOR SALE—One Irish terrier dog. Good watch dog and ratter. $15 cash. F. Burger, Eastover Farm, next to Sandy Point.

FOR SALE—Steinway upright piano; has been used but had splendid care and is in good condition. Price $235. Address Box B, Daily News Office.

FOR SALE—Two-tenement house, six rooms and bath each, six rooms third floor, two hot water heaters. Lot 80x165. Best location in city. $8,500. Harry E. Chace, Coggeshall Building.

FOR SALE—Good, sound horse. Geo. E. Bailey, 4 Elliott place. Phone 276J.

MUST TAKE BACK PIANO, splendid condition, from person who is unable to pay. Will sell for exact balance due. Address Box 44, Daily News Office.

FOR SALE—An attractive new cottage; 8 rooms, large attic, all modern improvements, desirable location, near Broadway. Address Box 62, Daily News Office.

FOR SALE—Baby carriage. 16 Washington square. Terms reasonable.

FOR SALE—A lot on La Salle place. $400 to quick buyer. See W. J. Carr, 359 Thames street.

FOR SALE—Light rubber-tired Goddard buggy. $50. W. T. Peckham, Prospect avenue.

FOR SALE—Two-tenement house, six rooms and bath each, six rooms in attic, concrete cellar. Small lot, excellent location, $5,500. Harry E. Chace, Coggeshall Building.

FOR SALE—A nice cottage in very central location. Improvements. Price very low. Apply 134 Spring street or of J. B. Parsonage & Son.

FOR SALE—Cottage, 10 rooms, hot water heat, bath, set tubs, concrete cellar, on Broadway. $5,500. Harry E. Chace, Coggeshall Building.

FOR SALE—Cottage, seven rooms and bath, hot water heat, concrete cellar, electric lights; lot 50x100, $3,500. Harry E. Chace, Coggeshall Building.

FOR SALE—Lot 40 by 80, Eustis avenue, $290; lot 45 by 100, Second street; $1,000; lot 50 by 128, Friendship street; lot 45 by 100, Broadway; lot 88 by 75, Dartmouth street; lot 50 by 80, Bay Side avenue. Also desirable lot on Cranston avenue. Will consider offers on any of above lots. Harry E. Chace, Coggeshall building.

FOR SALE—Cottage, six rooms and bath, concrete cellar, lot 50x86, Maitland court $3,200. Harry E. Chace, Coggeshall Building.

FOR SALE—Fine house in Jamestown, 7 rooms; lot 50x80, situated on Ocean avenue; bath room up stairs; also toilet downstairs. Barn. $1,700. Apply August Pemantell, Jamestown, R. I.

FOR SALE—Lot 50 by 120, Gibbs avenue, $1,000; lot 40 by 125, Caswell avenue, $350; two lots 45 by 100, Kay court, $1,000 each. Harry E. Chace, Coggeshall building.

FOR SALE—Two-tenement house, six rooms in each, hot water heaters, concrete cellar. All improvements. $5,500. Harry E. Chace, Coggeshall Building.

FOR SALE—Building lots on the Cummings road on easy terms; by J. L. Cummings, 130 Thames street.

FOR SALE—Two-tenement house, six rooms and bath each, four rooms in attic. Lot 60 by 100. Fine location. $5,000. Harry E. Chace, Coggeshall Building.

SUMMER RESIDENCE FOR SALE, completely furnished, situated in Middletown; Narragansett Bay frontage. A bargain, must be seen to be appreciated. Apply to James T. Kaull, 260 Thames street.

FOR SALE—Six sacks of hemlock and spruce kindlings; dry and of uniform length, delivered in town one dollar ($1.00). Newport Coal Company.

AN EXCELLENT centrally located building lot for sale, about 2,500 feet of land. Thompson, 20 Bellevue avenue.

FOR SALE—Two lots, 60 by 133, on Russell avenue. Inquire at 26 Russell avenue.

**$100.00**
**Underwood Typewriter**
**$42.50**
Brand New.
CURTIS JEWELRY CO.,
218 Thames Street.

**KINDLING WOOD.**
The best value in the city. 5 barrels for $1.00 delivered. 25c single barrel. Clean and dry.
Tel. 1356. Wm. Manuel, 1 Cherry St.

## FIVE DRUNKENNESS CASES.

### Gaines Found Guilty in the District Court—Birds Paid For.

On the police report today were five cases of drunkenness. There must have been some difference in them, for four were fined $5 and costs $7.60 each, and paid; one was fined $2 and costs, $4.60, and did not pay. A man charged with the larceny of cigarettes pleaded not guilty and having no bail went to jail. One for using profane language pleaded not guilty and in default of bail went to jail also.

In the district court there was a long trial of Stephen A. Gaines, charged with revelling in connection with the language he used outside the house of Dr. Mathers some days ago. He was found guilty and fined $5 and costs, and of course appealed. In the case of liquors and vessels of Isaac T. Smith of Middletown, a motion to quash was denied. The court, after the Gaines case, at 12:35 adjourned to 2 p. m.

The man who shot two birds two days before the open season has retracted his plea of not guilty, pleaded guilty and paid $43.98. They were expensive birds.

According to the police inquiry into the cause of the fire Thursday afternoon, two boys climbed the fence and one dropped his cigarette and could not find it. It fell into rubbish between the two barns. The police unite with the chief engineer of the fire department in urging the cleaning up of all premises as a matter of safety. It was well that this fire was discovered early and in the daytime.

**RELATIONS BETWEEN THIS BANK**

And its depositors are extremely cordial, this is one reason why so many Individuals, Firms, Corporations and Merchants have their Checking Account with us.

We extend this cordiality, also security for banking to you.

Capital ..... $100,000

Surplus ..... $65,000

**National Exchange Bank,**
38 WASHINGTON SQUARE.

**THE**
**Savings Bank of Newport.**
INCORPORATED 1819.

Deposits, $9,412,269.01 Surplus, $885,520.10

Deposits made on or before Saturday, Oct. 17, 1914, go on interest on that date.

G. P. Taylor, Treas.

**The Century Store.**
FOUNDED 1796.

Our "Second" Anniversary Sale continues for the remainder of the week.

Take advantage of the "Special" values offered in every department while you have the opportunity.

**NOTIONS, Etc.**

Coats Thread, black or white, your own assortment ..... 6 for 25c
"Yeiser" Hooks and Eyes, black or white, all sizes, usually 5c ..... Sale Price 2 cards 5c
English Twill Tape, all widths, usually 10c piece ..... Sale Price 5c piece
Merrick's Darning Cotton, black, tan; also colors. ..... 3 for 5c
Stickeri Braid Trimming, white, red or blue, 3 yard pieces ..... 4c piece
Asbestos Iron Holders ..... 2 for 5c
Invisible Hair Pins, cabinets ..... 2 for 5c
Belting, black or white, usually 10c Sale Price 7c yard
White Pearl Buttons, 1 dozen to a card, usually 10c. ..... Sale Price 5c card
Box Paper, 24 sheets, paper and envelopes, a 15c value ..... 8c box
Envelopes, standard size, 2 pkgs. 5c ..... 25c box
Peroxide Soap, also Violet Glycerine Soap, usually 10c ..... Sale Price 7c cake
Toilet Paper, rolls, usually 5c. Sale Price 7 for 25c
Comfort Talcum Powder, usually 15c. Sale Price 10c
Copyright Books, all popular titles, regular 50c. ..... Sale Price 39c

**THE WM. LEYS DRY GOODS CO.**
135-137 THAMES STREET.
AGENTS FOR PICTORIAL REVIEW PATTERNS AND PUBLICATIONS.

## ATTACK ON TSING TAU PENDING.

### Siege Guns Mounted on Prince Henry Mountain by the Japanese.

PEKIN, Oct. 9.—The Japanese have mounted siege guns on Prince Henry mountain, which dominates all three of the Tsing Tau forts, according to advices reaching Pekin today from Kiao Chau. Those forts are named Bismarck, Moltke and Iltis and are between three and four miles from the mountain. The attack on Tsing Tau may begin any day. Prior to it a demand for the surrender of the place will be made.

**FREE!**
Mary T. Goldman's Gray Hair Restorer
restores original color in mild, healthful manner in from 7 to 14 days. Entirely different from anything else. Its effect is permanent. Does not wash off nor look unnatural. Has no sediment, so it's neither sticky nor greasy—it's as pure and clear as water.
Don't experiment—see what thousands of others have found safe and satisfactory. Sample and comb absolutely free. Be sure to mention original color of your hair. MARY T. GOLDMAN, Goldman Bldg., St. Paul, Minn. The large size $1.00 bottle sold by all dealers. Including at (10)

**Arlington Wheat Meal**
is pure wheat properly ground. It has been on the market for thirty-five years, the recognized STANDARD in Breadstuffs because it furnishes all the elements necessary to build a perfect body. Made only by
**Fowle's Arlington Mills**
Arlington, Mass.


## The Public School Teachers' Retirement Fund.

(Legal Title) Incorporated May 6, 1908.

PURPOSE: To pay to teachers who have taught not less than 30 years an annuity equal to one-half the amount of salary received at time of retirement, to a limit of $600.

SOURCES: From teachers who must pay one per cent of their salaries to a limit of twelve dollars per year; from bequests and gifts, and from entertainments.

CONDITIONS: Because the fund amounts to only $24,999.16 the nine annuitants are receiving one-quarter instead of one-half of their annuities.

NEED: Besides the nine annuitants, seven teachers have taught thirty years and can retire if they wish.

Trustees: Three members of the school committee, superintendent of schools, three teachers. The city treasurer is treasurer of the fund.

FORM OF BEQUEST: I give and bequeath to The Public School Teachers' Retirement Fund of Newport, Rhode Island, the sum of ——— to be applied to the uses of the fund.


**NEW PERFECTION**
Wick Blue Flame Oil Cook-Stove
The stove for quick summer cooking and a cool kitchen. Fine for baking-day, ironing-day and wash-day. On or off, high or low as required. Clean and simple. Three sizes
STANDARD OIL COMPANY
(Incorporated)

**WHO NEEDS THE BANK?**

A Bank is just as necessary to those of moderate means as to the so-called "moneyed class."

A rich man may not be compelled to economize, and if he desires advice and guidance in financial matters, he can afford to engage expert counsel.

The most efficient administration of finance is necessary to the man of moderate means while advice and counsel in financial and business transactions are often needed. The Bank supplies these essentials.

Men and women in all walks of life find the services, facilities and assistance of this Institution of value to them. We welcome the small account as well as the large.

Come and start an account today.

**NEWPORT TRUST CO.,**
NEWPORT, R. I.

**THE SOUND AND CONSERVATIVE**

Methods employed by the Aquidneck National Bank insure promptness and accuracy in the dispatch of all banking transactions.

Accounts subject to check are invited.

**Aquidneck National Bank,**
Newport, R. I.
ESTABLISHED 1854

| | |
|---|---|
| CAPITAL | $200.000 |
| SURPLUS AND PROFITS (earned) | $120.000 |

**NEWPORT CO-OPERATIVE ASSOCIATION**
*FOR SAVING and BUILDING.*
260 Thames Street.

The Board of Management have authorized the issue of 1,500 shares in series Fifty-Four.

This is the month to secure them.

Our systematic method of Saving is highly endorsed by Banks and Bankers.

If you are not a member come in and we will be glad to explain to you our system.

START TO SAVE WITH THIS OCTOBER ISSUE.

A. K. McMahon, Pres. Thomas P. Peckham, Treas.
Wm. H. Langley, Vice-Pres. James T. Kaull, Secy.

**Banking Rooms,**
**Free Library Building.**

**JUST RECEIVED.**
The New Kodak Juniors,
2 Sizes From $7.50 to $11.00
Come in and get a copy of the 1914 KODAK CATALOGUE.
GEORGE H. CHASE, 33-35 Broadway

HOUSEKEEPING GOODS.

**W. F. Spingler,**
**UPHOLSTERING**
In All Its Branches.
**MATTRESSES MADE OVER**
7 Travers Block, Bellevue Ave.

**UPHOLSTERING**
—AND—
**Drapery Work.**
Fine Line Upholstering Goods.
MATTRESSES MADE OVER.
First-Class Cabinet Work.
Furniture Repaired.
CROCKERY and FURNITURE PACKED and SHIPPED.
Furniture Stored.
J. W. HORTON & CO.
42 CHURCH STREET.

**Roofing, and Waterproof in on Cellars.**
Repairing, Gravel, Slate and Paper Roofs.
54 BROADWAY GEORGE O'BRIEN

*"Meet Me at Barney's"*
**You Will Eventually**
BUY A
**VICTROLLA**
Why not now?
Will you let us show you the different models today?
BARNEY'S MUSIC STORE.

**Newport Transfer Express Co.**
Baggage and Freight.
Main Office, 320 Thames Street.
The only Express Company checking baggage from residence to destination.
Consignments of freight solicited.
Information in regard to baggage or freight cheerfully given.
Tel. 371 Call Us Up
739 FRANK J. HUGHES,
1351 General Manager.
Branch offices, Stable Marsh street.

It is a good time NOW to have your FURNACE put in order for the Winter. DON'T wait until you want to use it. It may need repairs which will take some time to get.

WM. K. COVELL,
163 THAMES STREET.

Never have we shown a greater assortment of Sterling and Heavily Plated Silverware for the well-set table than today. New designs, of course. Let us supply you.

HERRMANN,
Jeweler, 204 Thames St.

ABRAM ALMY CO.
Coal and Wood.
178 THAMES STREET.
Telephone 957.

PURE SAP SYRUP,
(Absolutely Pure.)

| | |
|---|---|
| Quart Tins | .45 |
| 1-2 Gallon Tins | .85 |
| 1 Gallon Tins | $1.60 |

Closed all day, Monday, Oct. 12. (Columbus Day)

JAS. H. DRURY & CO.,
243 and 245 Thames Street.

HOWARD,
Painting Contractor,
Best Work in Every Branch of the Business.
OFFICE 31 EVERETT STREET.

COAL
In all sizes.
WOOD
For Open Fires,
—AND—
KINDLINGS,
HEIRS GEORGE BOWEN.

PERFECTION RED CEDAR SHINGLES.
Just received
A. & H. G. HAMMETT CO.
Lumber, Hardware, Brick, Lime, Cement, Sewer Pipe.
319-321 Thames Street.

NEW PACK VEGETABLES.

| | |
|---|---|
| STRING BEANS | FANCY CORN |
| PEAS | TOMATOES |
| 10c per can | $1.10 per dz. |

Assorted as desired.
Special Bargain.
Griffin Asparagus Tips 18c per can
Extra quality. Excellent flavor.
F. P. GARRETTSON & CO.
W. J. Creaney & Co. Successors.
16 & 20 Washington Sq.
Telephone 68 & 69.

GOOD CLEAN COAL.
For the best quality, lowest prices, and reliable prices, we sell the reliable
"LEHIGH AND WILKESBARRE" COAL.
Sold the best of all coals from the
PERRY COAL COMPANY.

## SOCIETY NOTICES.

Advertisements, which must exclusive members of the society, inserted for one cent a word with no charge less than ten cents.

CORONET COUNCIL, Royal Arcanum. Meeting Friday evening, 8 o'clock, Odd Fellows' Hall. A. K. McMahon, Secretary.

## WHERE TO GO TODAY AND TOMORROW.

Friday.

Young Men's Christian Association—Bazaar and Trade Exhibit.

Bijou Theatre—New Bill of Motion Pictures.

Opera House—Vaudeville and Motion Pictures.

Saturday.

Opera House—Vaudeville and Motion Pictures.

Bijou Theatre—Motion Pictures.

Young Men's Christian Association—Bazaar and Trade Exhibit.

## A FLASH IN THE PAN.

### Small Blaze in Rubbish on the Property Adjoining Station 1.

Box 32 struck at 4:39 Thursday afternoon for a fire on the property adjoining Station 1, and three minutes later the horses for that steamer were coming up Mill street. The steamer was not taken out of the house, for it was seen that it would not be needed. In Mill street it would only have been in the way of apparatus coming from other near portions of the city, five other pieces responding on the detail whose stations are located within a third of a mile of the Ones.

The fire was little more than a flash in the pan as it turned out, for it was discovered about the time it flashed and so did not gain a foothold. A pile of rubbish between the old Jurgens stable and the Stewart carriage repository on Pelham street was the scene, and when a flame leaped into the air it was seen from Dring & Smith's paint shop and Driver Shea of Hose 1 was informed forthwith. Headquarters was telephoned to strike the box, while the hose reel was run out and laid a line from the hydrant. The stream of water made short work of the blaze, and then wet down the singed sides of the two buildings, which are only a few feet apart and were the making of a lively blaze had the flames really taken hold of them.

The fire is laid to boys, but that seems largely a supposition. The rubbish was there and liable to be started by a spark. The Jurgens stable is occupied by Moore, the ice man, who seems to be followed by fire, having been burned out twice. This time his property did not suffer.

## CAMPBELL TO COMMAND.

### Naval Reserves Now in a Position to Show Activity Again.

The election of officers scheduled for the Second division, Rhode Island Naval Militia, was held at the state armory Thursday evening, Lieutenant Edward Gladding of Bristol presiding, and the local Reserves are now in position to show activity again. Though Ensign Campbell has gone to California, presumably to reside permanently, the company chose to elect him lieutenant commanding and the future of this officer's connection with the company depends upon what he decides to do after he has looked about on the other side of the continent. Though he has applied for retirement in the state militia, the company felt that there was no harm in a complimentary election.

The next place went to Chief Boatswain's Mate Carl J. Voigt, who was placed in temporary command of the company on the departure of Ensign Campbell and by his election now becomes the ensign commanding.

Thus still the company has but one officer, and he an ensign. While Ensign Campbell commanded he declined election as lieutenant, and in the dropping out of many of the old members the list of petty officers was much depleted, but now the battalion officers have examined a number of men for the vacant positions and appointments have been made to many of the berths. Promotion to petty officers has left vacancies in the seaman class for men who have long had their names in for membership in the command, but because of the vacancies at the top could not come in, and thus the company did not have its full complement in numbers. There are now one or two vacancies in the petty officer list and one or two in the seamen roll, but these are likely to be filled soon.

The company passed the election of a lieutenant, junior grade, but has in prospect a candidate for ensign, and it is possible that Ensign Voigt will be promoted to the junior lieutenancy.

## COMPLETED WITH HARMONY

### Work of Democratic State and Congressional Conventions in Providence.

The Democratic state and Congressional conventions in Providence Thursday completed their work with harmony, the only contest being for the nomination for governor. The expected fight in the Third District convention did not materialize, Thomas P. Haven of Providence being unanimously nominated. John B. Sullivan of this city presided in the First District convention.

The woman suffrage plank adopted by the convention as a part of the party platform reads as follows: "Recognizing the justice of the claim of our womanhood to participate in the government of our state, the Democratic party pledges itself to support suffrage to men and women alike."

## BORGERHAUT BURNING.

### A Suburb of Antwerp Reported as Being on Fire

LONDON, Oct. 8.—Borgerhaut, a suburb of Antwerp, is burning, according to a despatch from Amsterdam to Reuter's Telegraph Company.

## BIGGER AND BETTER THAN EVER.

### Added Attractions Make the Y. M. C. A. Bazaar a Pleasing One.

### Important Trade Exhibit, Cabaret Show, Pleasing Decorations and Illumination.

Bigger and better than ever before, the annual Young Men's Christian Association bazaar, with an important trade exhibit, began at the Association building Thursday afternoon and evening amid beautiful surroundings, made possible only through much effort on the part of those interested. While the largest portion of the gathering was present in the evening, the attendants at the various booths were kept busy most of the afternoon. Everywhere at the Association there was plenty of action. The exhibits are better than in former years, so careful has been the selection.

It is estimated that more than 500 people attended Thursday, and an even greater crowd is expected today and tonight. Saturday the bazaar will be in full swing, for those who are unable to be there on the previous days. Those serving the salad supper had not figured on the great demand, and although Miss Annie Manuel and her assistants had prepared what was supposed to be enough the rush was so great that the salad ran out in short order and people were refunded their money. In the ice cream booth a similar event occurred, forcing those in charge to order a second and larger supply, which was also consumed.

Added attractions make the bazaar a pleasing one. In the auditorium in the evening there is a cabaret show, which was witnessed by many and will be continued this evening and Saturday. The talent received much applause. Buglers are present in the evening, giving the call for supper, and playing other military airs so that they could be heard distinctly on Washington square and Thames street.

Everywhere in the building there is a blending of colors. From the main entrance, which is decorated with colored electric lights, to the gymnasium, ablaze with different colored bunting, signal flags and booths, the whole building presents a pleasing aspect.

The trade exhibit, which is one of the features of the bazaar, is the first of its kind to be held in this city. While it will help each merchant displaying his wares, there is need for a larger exhibit of this kind, so that instead of 15 exhibitors there should be at least 50. The hall in that case would necessarily be much larger than the Association gymnasium, but this is to be expected. The sooner the merchants of this city come together for this purpose, the sooner they will benefit by the advantages of displaying their wares before the public.

The outside electrical illuminations, meant, of course for the evening, are indeed pretty then. The red, white and blue bulbs are strung along the edge of the lawns on colored poles, with a small American flag surmounting each pole. This system of illuminating is conspicuous even from Washington square, and the large letters in electric lights, "Y. M. C. A." are also shown to advantage.

In the men's lobby on the first floor potted plants and cut flowers are placed in profusion on tables, where they are on sale. Among the cut flowers are dahlias, roses, carnations, chrysanthemums, gladioli, snapdragon, cosmos, hydrangeas, coxcomb and lilies. The potted plants include many varieties, principally ferns. Those in charge of this pretty horticultural exhibit are Miss Anna Ritchie, Miss Kathleen Coggeshall and Miss Gertrude Hummell.

Vegetables in all varieties are placed in the business men's room, where there are some which would take first prizes at a county fair. Included are apples, egg plant, cabbages, carrots, lettuce, tomatoes, beets, grapes, squash, leeks, pumpkins, celery, onions, potatoes, pears, quinces, Swiss chard, popcorn, mint, peppers, lima beans, spinach, corn and soup savories. In addition chickens and ducks are for sale. This department is under the management of Boys' Work Director G. A. Stokes, who has for assistants Harold Goddard, Allerton Edes and Carl Larson.

In the boys' lobby on the first floor is a special table for women, in the form of a hollow square which occupies most of the space. Smaller tables are also there, decorated with flowers and colored crepe paper, which is entwined from the centre chandelier to various parts of the hall. In this department, which is under Mrs. Easton, president of the Women's Auxiliary, are many things of especial interest to women.

Decorations of palms and autumn leaves are placed in the auditorium up stairs, where there are numerous tables for the serving of tea in the afternoon and ice cream and cake in the evening. Each of the small tables is decorated with cut flowers, and the crush was so great that those in charge sold out all they had in the evening. Mrs. Samuel T. H. Allman was in charge of the tea serving in the afternoon, assisted by Misses Margaret Campbell and Florence Barr, who also helped Mrs. Burnside Davis, who was in charge during the evening. It was there that the cabaret performance was held in the evening, the artists performing on the stage.

In the cabaret were the Messrs. McGrath, banjoists from Boston, who will also be here Friday and Saturday. Since the brothers once traveled on Keith's circuit with their banjos, it may be seen that they deserved the heavy applause showered on them during the evening. Mr. Ray Groff, accompanied by Mrs. P. H. Slocum, gave violin solos which were well received, and drew a large crowd which gave much applause. Among the other acts were the Camp Fire Girls, in full costume, performing one of their rites.

Miss Annie Manuel was in charge of the supper served in the banquet hall, where accommodations had been made to seat 100 at a time. The rush for the salad supper began as soon as the doors opened at 6, and lasted until the salad was sold out, shortly afterwards. This evening there will be a New England supper, and arrange-

[Continued on Third Page.]

IN THE REAR OF THE DAILY NEWS BUILDING.

A locality which is shortly to be much changed by the development of the newly purchased addition to the Government Landing. The barn on the left and the shed adjoining are to be torn down. The picture shows the once much talked about lunch wagon, now permanently located, and one of the towers on the Daily News wireless plant.

## HAPPY FOR PASTOR AND PEOPLE.

### Celebration of Cancelling of Mortgage and Burning of the Document.

### Many Congratulations for Mt. Olivet Baptist Church on Its Freedom From Debt.

The members and friends of the Mt. Olivet Baptist Church joined in large numbers Thursday in celebrating the recent cancelling of the mortgage on the property and the burning of the document, and incidentally in observing the twentieth anniversary of the church. The auditorium was completely filled and the occasion was indeed a happy one for pastor and people. In special reserved seats were 26 of the 58 founders who met October 8, 1894, to form the new church. The pastors of three of the local churches, representing the Baptist, Presbyterian and Methodist Episcopal denominations, took part in the exercises; Rev. A. C. Powell, D. D., of the Abyssinian Baptist Church preached the sermon and Rev. John Stewart of Providence, representing the Rhode Island Baptist State Convention, made a congratulatory address.

The services opened with an invocation by Rev. John Andrew Jones, pastor of the First Baptist Church. Rev. W. J. Sproul, D. D., of the First Presbyterian read the Scripture, after the choir had sung a hymn and Rev. W. I. Ward of the First Methodist Episcopal offered prayer.

Deacon William H. Jackson read a history of the church, telling of the difficulties which beset it in its early days, and better times which followed and the rapid advance made under the present pastor, Rev. William B. Reed. During his term many improvements have been made to the property, the church has been freed from its mortgage debt, and has joined the Warren Baptist Association and the Rhode Island Baptist State Convention.

Mr. Thomas L. Jenkins of the board of trustees read the history of the mortgage and gave a statement of the financial standing. In 20 years the church has raised $44,870.44, and there is now in the treasury $460.32, with minor bills amounting to $225, which leaves $233.32 clear of all indebtedness.

Rev. A. C. Powell, D. D., pastor of the Abyssinian Baptist Church of New York, who has been one of the staunchest friends of the local church, preached an inspiring congratulatory sermon, and Rev. John Stewart of Providence, secretary of the Rhode Island Baptist State Convention, congratulated the church on its success, wishing it long continued prosperity. Mr. Benjamin F. Tanner, who erected the church building, also spoke in a similar vein.

Then came the event for which all had been waiting, the actual burning of the mortgage. Rev. Mr. Reed held the paper over a plate, and Mrs. Rachel Leybours, one of the founders and known as the "mother" of the church, advanced to the platform and touched a match to the document, giving a heart-felt "Hallelujah" as the flames began to destroy it. Many another member of the congregation joined in the "Hallelujah," and the congregation sang praises in a hymn in which all joined enthusiastically. The ashes were preserved and will be kept by the trustees.

The service closed with the benediction by Rev. Dr. Powell, and afterwards all went into the dining room for ice cream and cake.

## ACTING TRUE TO LIFE.

### Excellent Bill of Vaudeville and Pictures at the Opera House.

Another excellent bill of vaudeville and motion pictures was given at the Opera House Thursday, to continue until the end of the week. The vaudeville opened with a comedy sketch, "The Actor and the Lady," by Walton and Vivian, who made a favorable impression with their songs, comedy and humorous stage business. Walter Wrenn appeared as a black-face comedian in songs, dances and selections on the saxophone, making a hit. Emmet, and Emmet gave an Irish musical comedy, "A Long Way from Tipperary," which was set with special scenery, birds and small animals, to give a realistic touch to the Irish songs and dances introduced. Mrs. Emmet's dancing of an Irish jig was especially pleasing. The last number introduced the Aria Quartet, who rendered the latest songs, in solos and quartets, and received hearty applause for their numbers.

The feature film, "Pierre of the Plains," which was produced by Daniel Frohman, was all that had been said of it in advance. The story was written by the well known playwright, Edgar Selwyn, who played the leading part. It is a five-part film and contains 230 scenes, laid in the far Northwest, showing stirring scenes of life on the plains, in which the mounted police took a prominent part. Not only were the settings realistic but the acting was true to life.

There was also a Western drama, "On the Verge," and a Sterling comedy, "Billy's Riot," produced by a number of capable child actors.

## MATTERS SENT TO THE COUNCIL.

### Transfer of Appropriations and Applications for Granolithic Sidewalks.

### Embargo on Junk Dealers Raised and Licenses Restored to Three Offenders.

The Board of Aldermen held its weekly meeting Thursday evening, Acting Mayor Leddy presiding and all the aldermen present. The usual routine was gone over and in addition some matters were passed up to the Representative Council, and others will be. The embargo on three of the junk dealers was raised and they will be allowed to continue business, the board finding that it was a severe hardship to some of the men and their families, and feeling that a lesson had been taught them which will not be forgotten.

The weekly pay rolls were approved for the following sums: Streets and highways $2,469.47, police $1,075.93, fire department $589.24, city officers $310.17, firemen in theatres $36. The first pay roll of the school teachers, $9,969.34, and the roll of caucus officers, $150, were also approved.

The following bills were approved: J. J. Dugan, crushed stone, $1,251.20; H. M. Henerey, granolithic sidewalks, $911.65; coal for crossing tenders, $17.50; cleaning wardroom, $3.

A communication was received from the street commissioner, recommending the re-construction of the granolithic sidewalk on Broadway between Spring and Stone streets, destroyed by the Weaver fire. He said its present condition is a danger and likely to cause damage to some one. He suggested taking $500 balance from the appropriation for curbing Freebody street, East Bowery and Bellevue avenue, for the work.

A communication was received from Clark Burdick in regard to the moving of the city crusher and appliances from the old quarry. It stated that when the work on the quarry stopped he had agreed to allow the material to remain until such time as the city should decide what to do. Time had lengthened into years, and still there was no decision. Now the presence of the crusher will shortly seriously interfere with the income. He called upon the city to remove it as soon as possible. The communication was referred to the committee on crusher.

A petition was received from Joanna Mahoney, asking that the curb on Kay street, opposite Kay Terrace, be lowered so that Kay Terrace may be used for vehicles. Alderman Kirby said Kay Terrace is a new way on which one house has been built and others will be, and he thought if the petition were sent to the street commissioner he would see that this is done. It was referred to the street commissioner.

J. B. F. Smith & Co. and Dr. C. F. Barker were given gasoline licenses.

A petition was received from the Newport & Fall River Street Railway Company for permission to erect eight poles on Eustis avenue, north from Water Works road, and three on the Boulevard. It was laid on the table for a week and the city clerk is to ask for what the poles are desired.

Petitions from the Common Sense Gum Company and A. B. Cascambas, to have the balance of the Third Street appropriation put into a curb and granolithic walk on the east side of that street, were sent to the Representative Council.

A deed from J. P. Cozzens, of Marin street, was referred to the city solicitor.

Then came a petition from D. C. Caesar, for a sewer on Marin street; also a petition from James H. Sheffield, for a sewer on Bowser court, off Kingston avenue. Both were received.

Yick King Low asked for a license for an eating house on Prospect Hill street, referred to Alderman Hughes.

The city clerk was authorized to advertise for bids for erecting and taking down the voting booths.

The city clerk had prepared resolutions for submission to the Representative Council and the board took them up. The first, from the street commissioner, transferred $2,000 from 5-3, Third Street sewerage, to 3-1, street cleaning; $1,000 from 6-2, street repairs, to 6-8, street sprinkling, and $1,000 from 5-3, Third Street sewerage, to new sewers on court off Farewell street, to sewer on Longwood avenue and on Bowser court. This was recommended to the Council.

Then came one adding to the granolithic sidewalks in the First ward the following: Third street, east side, Maitland court to Van Zandt avenue; Third street, west side, Van Zandt avenue to Cypress street; Van Zandt avenue, north side, from Third to Second street—all to come from the balance of appropriations for granolithic walks in the First ward. This was approved and sent along to the Council.

A resolution transferring $500 from the appropriation for curb on Freebody and East Bowery streets and Bellevue avenue to lay a granolithic walk on the east side of Broadway, between Stone and Spring streets, did not meet favor. Alderman Leddy said if this money, appropriated for the Fourth ward, is to be used for granolithic sidewalks the Fourth ward has plenty of places to put it.

[Continued on Eighth Page.]

## DRAFT OF THE OTHER SIDE.

### Objections to Naval Hospital Improvement Through Washington Street.

### Naval Hospital Obstruction Might be Removed When Boulevard Reaches Grounds.

To the Editor of the Daily News:

At a meeting of the Newport Improvement Association held on the 6th instant, following a preamble citing certain facts in relation to a proposed extension of Washington street through the Naval Hospital grounds, a resolution was adopted to appoint a special committee of the Association, to act in conjunction with certain aldermen and other citizens of Newport, to ascertain and report if the aforesaid extension, as planned, can yet be secured to the city of Newport.

It was stated in the preamble that "some years ago the Secretary of the Navy favored the extension of Washington street through the United States Naval Hospital grounds as a desirable and beautiful approach to the United States Training Station, and planned to embank and build said road, to connect with the proposed city roads at both ends, and urged the city of Newport to hasten the execution of its portion of the avenue as planned and arranged."

This statement is not quite exact, in that it was a former Assistant Secretary of the Navy who granted this favor, but who, at the same time, in a letter to Alderman Maboney, expressed a strong preference for the improvement of Third street in lieu of invading the hospital grounds.

We are hearing these days of Red Cross flags being fired on, of hospitals bombarded, and however true or false these rumors may be, there is no question that at the present time many men are literally roasting their eggs in the embers of other men's houses; and, as I view it, this plan for further encroaching on the hospital grounds (a 19-foot strip on Third street having already been given) is, figuratively speaking, a hostile assault on this hospital, an avowed purpose to burn a neighbor's house to roast one's eggs.

I speak in the capacity of one charged with the responsibility for the welfare of the establishment under my present charge.

As a parley is often, in the end, more effective than a direct assault, I respectfully request that the gentlemen of the committee visit the hospital, and look over the grounds. I would have them note the distance from the front steps to the embankment (space enough, 'tis true, for the 60-foot boulevard), view the screen of trees which obstructs the right of way, look over the plans for future buildings, and, withal, obtain a just and accurate comprehension of the damage this scheme inflicts on the scheme of present conditions and future plans at the hospital. They may change our point of view.

Lest the committee should suspect that this proposed visit veils a sinister plan to ambush and expose them to the mephitic and deadly miasm of typhus, or an assault with the germs of bubonic plague, I assure them we have at present none of these within our walls. In any event, their personal risk of infection will, necessarily be no greater than that of the general public, whose pleasure this roadway through our grounds is designed to promote.

As I understand it, the boulevard plan embraces a road extending from Washington street to Coddington point, returning via Maple street to Main road, thence following a gently curving line along the hillside southward to Bliss Mine road and thence to Kay street.

Mr. Frederick Law Olmsted, in his report to the Improvement Association, says: "After this parkway leaves the shore, its value as a scenic recreation area will depend almost entirely on the broad, restful views over the valley to the north and east. At present this view is entirely unobstructed and delightful. But in the natural course of events it would eventually become almost wholly hidden by houses, other structures and private plantations abutting the parkway, and the chief value to the community of this easterly portion of the parkway would then be lost. I would urge, therefore, that when this parkway is established, there should be obtained, as an essential part of the plan, a permanent control of the views over the hillside below the drive at a considerable number of points, either by acquiring portions of the hillside for park purposes, or, more economically, acquiring easements preventing the erection or maintenance, on certain areas, of any buildings or other obstacles that would interfere with the views from the drive over the areas in question."

Now, if I may venture a suggestion—which I trust will be regarded as pertinent, rather than impertinent, in view of Mr. Olmsted's statement—it would be that a start be made in the construction of the boulevard at the other end rather than at the Naval Hospital. Tempora mutantur, et nos mutamur in illis, and it well may happen that by the time the boulevard is completed to the hospital grounds men and circumstances will have so changed that the present obstruction interposed by the Navy Department to its extension through the grounds will have been removed and the wishes of those who are for the right of way will prevail.

L. W. Curtis,
Medical Director, U. S. N.,
In Command of Hospital.
Newport, Oct. 8, 1914.

HILL TOP FARM STOCK
AT AUCTION.
THURSDAY, OCT. 15,
AT 11 O'CLOCK A. M.
At Hill Top Farm, Union St., Portsmouth
Will be sold about thirty tons early cut Hay, in barn, one extra nice pair native Oxen, large Durham Cow (big milker), one 4-year-old Ayrshire Heifer, three new milkers, one dark Jersey, 6 years old (great milker), one Red Durham, 5 years-old, two Holstein Heifers, one Guernsey, and one thoroughbred Holstein Bull, one Roan Mare (green last Spring), 7 years-old, sound, a great mare. Runabout, built in Newport, cost $150, as good as new, one closed Carriage, cost $400. Rubber-tired Top Buggy, one Top Market Wagon, one Open Express, Studebaker Lumber Wagon, one Milk Sleigh (built by Murphy), Mowing Machine (with extra knives), Hay Rake, two Harrows, Ploughs, Cultivators, Corn Sheller, Hay Fork, Root Cutter, Feed Cooker, Milk Cooler (new), Separator, Ice Tools, Plough, Picks, etc., two Breeding Sows, Double Harness, Single Harnesses, Plymouth Rock Hens and Pullets, Horse Blankets, Milk Cans, Small Tools, etc., etc.
FRED W. GREENE, Salesman.
ISAAC CHASE, Auctioneer.

THE NEWPORT JOURNAL
AND WEEKLY NEWS
Is Especially Adapted for Mailing.

The Winds of Deal,
By Latta Griswold

BOBBY,
By J. J. Bell

HART'S
202 Thames Street
Telephone 394.

Carr's List.
The Secrets of the German War Office, by A. Karl Graves
The Men Around the Kaiser, F. W. Wile.
Pan Germanism, by R. G. Usher
Also Maps and Atlases of the European War.
DAILY NEWS BUILDING.
Tel. 653.

COPPER KING.
Try it on your copper range, boiler or any kind of copper work. We will guarantee it to clean and polish in about three minutes' time. Not an acid but a wonderful powder form. Try a package for 15 cents and see how easy it is to have a bright and lasting polish.
The Peckham Co.
299-301 THAMES ST.

"MEET ME AT BARNEY'S."
Our 19th Annual Sale
—OF—
Rented Pianos
OPENED ON OCT. FIRST.
Pianos that were new 3 or 4 months ago are now offered you at from $40 to $100 less because they have been rented the past summer. This sale is a most unusual chance to get a really high grand piano at a big reduction in price.
Convenient terms.
Barney's MUSIC STORE

WATCHES.
All good makes and sizes carried in stock.
A very good watch is the 12 size Hamilton at $28.00
17 Jewel Gold Filled Case, thin model.
T. J. DIESEL
JEWELER
190 THAMES ST.

JOHN J. KELLY,
Contractor and Builder.
Jobbing Promptly Attended to.
Tel. 1311.
Res. 42 Hammond Street.

THE NEWPORT JOURNAL
AND WEEKLY NEWS.
Is Especially Adapted for Mailing.

It is a good time NOW to have your FURNACE put in order for the Winter. DON'T wait until you want to use it. It may need repairs which will take some time to get.

WM. K. COVELL,
163 THAMES STREET.

Never have we shown a greater assortment of Sterling and Heavily Plated Silverware for the well-set table than today. New designs, of course. Let us supply you.

HERRMANN,
Jeweler, 204 Thames St.

ABRAM ALMY CO.
Coal and Wood.
178 THAMES STREET.
Telephone 857.

PURE SAP SYRUP,
(Absolutely Pure.)

| | |
|---|---|
| Quart Tins | .45 |
| 1-2 Gallon Tins | .85 |
| 1 Gallon Tins | $1.60 |

Closed all day, Monday, Oct. 12.
(Columbus Day)

JAS. H. DRURY & CO.,
243 and 245 Thames Street.

HOWARD,
Painting Contractor,
Best Work in Every Branch of the Business.
OFFICE 31 EVERETT STREET.

COAL
In all sizes.
WOOD
For Open Fires,
—AND—
KINDLINGS,
HEIRS GEORGE BOWEN.

PERFECTION RED CEDAR SHINGLES.
Just received
A. & H. G. HAMMETT CO.
Lumber, Hardware, Brick, Lime, Cement, Sewer Pipe.
319-321 Thames Street.

NEW PACK VEGETABLES.

| | |
|---|---|
| STRING BEANS | FANCY CORN |
| PEAS | TOMATOES |
| 10c per can | $1.10 per dz. |

Assorted as desired.
Special Bargain.
Griffin Asparagus Tips 18c per can
Extra quality. Excellent flavor.
F. P. GARRETTSON & CO.
W. J. Creaney & Co. Successors.
16 & 20 Washington Sq.
Telephone 63 & 69.

GOOD CLEAN COAL.
For the best quality and lowest obtainable prices, we sell the reliable
"LEHIGH AND WILKESBARRE" COAL.
Buy the best of all coals from the
PERRY COAL COMPANY.

## SOCIETY NOTICES.

Advertisements, which must concern members of the societies only, inserted for one cent a word with no charge less than ten cents.

CORONET COUNCIL, Royal Arcanum. Meeting Friday evening, 8 o'clock, Odd Fellows' Hall. A. K. McMahon, Secretary.

## WHERE TO GO TODAY AND TOMORROW.

Friday.

Young Men's Christian Association—Bazaar and Trade Exhibit.

Bijou Theatre—New Bill of Motion Pictures.

Opera House—Vaudeville and Motion Pictures.

Saturday.

Opera House—Vaudeville and Motion Pictures.

Bijou Theatre—Motion Pictures.

Young Men's Christian Association—Bazaar and Trade Exhibit.

## A FLASH IN THE PAN.

### Small Blaze in Rubbish on the Property Adjoining Station 1.

Box 32 struck at 4:23 Thursday afternoon for a fire on the property adjoining Station 1, and three minutes later the horses for that steamer were coming up Mill street. The steamer was not taken out of the house, for it was seen that it would not be needed. In Mill street it would only have been in the way of apparatus coming from other near portions of the city, five other pieces responding on the detail whose stations are located within a third of a mile of the Ones.

The fire was little more than a flash in the pan as it turned out, for it was discovered about the time it flashed and so did not gain a foothold. A pile of rubbish between the old Jurgens stable and the Stewart carriage repository on Pelham street was the scene, and when a flame leaped into the air it was seen from Dring & Smith's paint shop and Driver Shea of Hose 1 was informed forthwith. Headquarters was telephoned to strike the box, while the hose reel was run out and laid a line from the hydrant. The stream of water made short work of the blaze, and then wet down the singed sides of the two buildings, which are only a few feet apart and were the making of a lively blaze, had the flames really taken hold of them.

The fire is laid to boys, but that seems largely a supposition. The rubbish was there and liable to be started by a spark. The Jurgens stable is occupied by Moore, the ice man, who seems to be followed by fire, having been burned out twice. This time his property did not suffer.

## CAMPBELL TO COMMAND.

### Naval Reserves Now in a Position to Show Activity Again.

The election of officers scheduled for the Second division, Rhode Island Naval Militia, was held at the state armory Thursday evening, Lieutenant Edward Gladding of Bristol presiding, and the local Reserves are now in position to show activity again. Though Ensign Campbell has gone to California, presumably to reside permanently, the company chose to elect him lieutenant commanding and the future of this officer's connection with the company depends upon what he decides to do after he has looked about on the other side of the continent. Though he has applied for retirement in the state militia, the company felt that there was no harm in a complimentary election.

The next place went to Chief Boatswain's Mate Carl J. Voigt, who was placed in temporary command of the company on the departure of Ensign Campbell and by his election now becomes the ensign commanding.

Thus still the company has but one officer, and he an ensign. While Ensign Campbell commanded he declined election as lieutenant, and in the dropping out of many of the old members the list of petty officers was much depleted, but now the battalion officers have examined a number of men for the vacant positions and appointments have been made to many of the berths. Promotion to petty officers has left vacancies in the seaman class for men who have long had their names in for membership in the command, but because of the vacancies at the top could not come in, and thus the company did not have its full complement in numbers. There are now one or two vacancies in the petty officer list and one or two in the seamen roll, but these are likely to be filled soon.

The company passed the election of a lieutenant, junior grade, but has in prospect a candidate for ensign, and it is possible that Ensign Voigt will be promoted to the junior lieutenancy.

## COMPLETED WITH HARMONY

### Work of Democratic State and Congressional Conventions in Providence.

The Democratic state and Congressional conventions in Providence Thursday completed their work with harmony, the only contest being for the nomination for governor. The expected fight in the Third District convention did not materialize, Thomas P. Haven of Providence being unanimously nominated. John B. Sullivan of this city presided in the First District convention.

The woman suffrage plank adopted by the convention as a part of the party platform reads as follows: "Recognizing the justice of the claim of our womanhood to participate in the government of our state, the Democratic party pledges itself to support suffrage to men and women alike."

## BORGERHAUT BURNING.

### A Suburb of Antwerp Reported as Being on Fire

LONDON, Oct. 8.—Borgerhaut, a suburb of Antwerp, is burning, according to a despatch from Amsterdam to Reuter's Telegraph Company.

## BIGGER AND BETTER THAN EVER.

### Added Attractions Make the Y. M. C. A. Bazaar a Pleasing One.

Important Trade Exhibit, Cabaret Show, Pleasing Decorations and Illumination.

Bigger and better than ever before, the annual Young Men's Christian Association bazaar, with an important trade exhibit, began at the Association building Thursday afternoon and evening amid beautiful surroundings, made possible only through much effort on the part of those interested. While the largest portion of the gathering was present in the evening, the attendants at the various booths were kept busy most of the afternoon. Everywhere at the Association there was plenty of action. The exhibits are better than in former years, so careful has been the selection.

It is estimated that more than 500 people attended Thursday, and an even greater crowd is expected today and tonight. Saturday the bazaar will be in full swing, for those who are unable to be there on the previous days. Those serving the salad supper had not figured on the great demand, and although Miss Annie Manuel and her assistants had prepared what was supposed to be enough the rush was so great that the salad ran out in short order and people were refunded their money. In the ice cream booth a similar event occurred, forcing those in charge to order a second and larger supply, which was also consumed.

Added attractions make the bazaar a pleasing one. In the auditorium in the evening there is a cabaret show, which was witnessed by many and will be continued this evening and Saturday. The talent received much applause. Buglers are present in the evening, giving the call for supper, and playing other military airs so that they could be heard distinctly on Washington square and Thames street.

Everywhere in the building there is a blending of colors. From the main entrance, which is decorated with colored electric lights, to the gymnasium, ablaze with different colored bunting, signal flags and booths, the whole building presents a pleasing aspect.

The trade exhibit, which is one of the features of the bazaar, is the first of its kind to be held in this city. While it will help each merchant displaying his wares, there is need for a larger exhibit of this kind, so that instead of 16 exhibitors there should be at least 50. The hall in that case would necessarily be much larger than the Association gymnasium, but this is to be expected. The sooner the merchants of this city come together for this purpose, the sooner they will benefit by the advantages of displaying their wares before the public.

The outside electrical illuminations, meant, of course for the evening, are indeed pretty then. The red, white and blue bulbs are strung along the edge of the lawns on colored poles, with a small American flag surmounting each pole. This system of illuminating is conspicuous even from Washington square, and the large letters in electric lights, "Y. M. C. A." are also shown to advantage.

In the men's lobby on the first floor potted plants and cut flowers are placed in profusion on tables, where they are on sale. Among the cut flowers are dahlias, roses, carnations, chrysanthemums, gladioli, snapdragon, cosmos, hydrangeas, coxcomb and lilies. The potted plants include many varieties, principally ferns. Those in charge of this pretty horticultural exhibit are Miss Anna Ritchie, Miss Kathleen Coggeshall and Miss Gertrude Hummell.

Vegetables in all varieties are placed in the business men's room, where there are some which would take first prizes at a county fair. Included are apples, egg plant, cabbages, carrots, lettuce, tomatoes, beets, grapes, squash, leeks, pumpkins, celery, onions, potatoes, pears, quinces, Swiss chard, popcorn, mint, peppers, lima beans, spinach, corn and soup savories. In addition chickens and ducks are for sale. This department is under the management of Boys' Work Director G. A. Stekes, who has for assistants Harold Goddard, Allerton Edes and Carl Larson.

In the boys' lobby on the first floor is a special table for women, in the form of a hollow square which occupies most of the space. Smaller tables are also there, decorated with flowers and colored crepe paper, which is entwined from the centre chandelier to various parts of the hall. In this department, which is under Mrs. Easton, president of the Women's Auxiliary, are many things of especial interest to women.

Decorations of palms and autumn leaves are placed in the auditorium up stairs, where there are numerous tables for the serving of tea in the afternoon and ice cream and cake in the evening. Each of the small tables is decorated with cut flowers, and the crush was so great that those in charge sold out all they had in the evening. Mrs. Samuel T. H. Allman was in charge of the tea serving in the afternoon, assisted by Misses Margaret Campbell and Florence Barr, who also helped Mrs. Burnside Davis, who was in charge during the evening. It was there that the cabaret performance was held in the evening, the artists performing on the stage.

In the cabaret were the Messrs. McGrath, banjoists from Boston, who will also be here Friday and Saturday. Since the brothers once traveled on Keith's circuit with their banjos, it may be seen that they deserved the heavy applause showered on them during the evening. Mr. Ray Groff, accompanied by Mrs. P. H. Slocum, gave violin solos which were well received, and drew a large crowd which gave much applause. Among the other acts were the Camp Fire Girls, in full costume, performing one of their rites.

Miss Annie Manuel was in charge of the supper served in the banquet hall, where accommodations had been made to seat 100 at a time. The rush for the salad supper began as soon as the doors opened at 6, and lasted until the salad was sold out, shortly afterwards. This evening there will be a New England supper, and arrange-

[Continued on Third Page.]

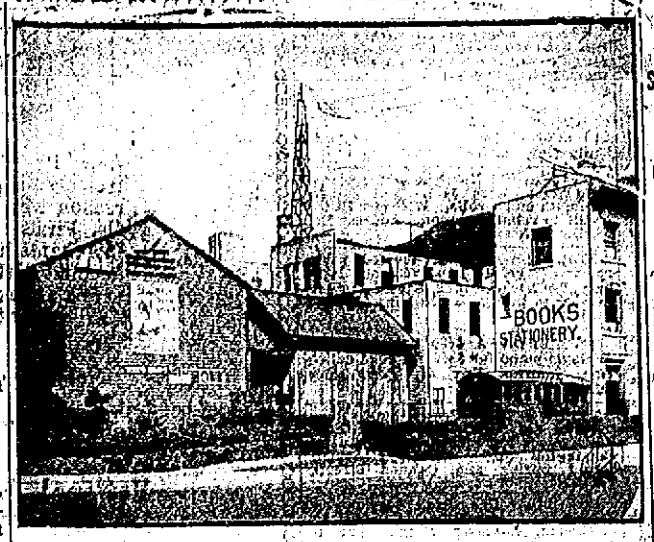


IN THE REAR OF THE DAILY NEWS BUILDING.

A locality which is shortly to be much changed by the development of the newly purchased addition to the Government Landing. The barn on the left and the shed adjoining are to be torn down. The picture shows the once much talked about lunch wagon, now permanently located, and one of the towers on the Daily News wireless plant.

## HAPPY FOR PASTOR AND PEOPLE.

### Celebration of Cancelling of Mortgage and Burning of the Document.

Many Congratulations for Mt. Olivet Baptist Church on its Freedom From Debt.

The members and friends of the Mt. Olivet Baptist Church joined in large numbers Thursday in celebrating the recent cancelling of the mortgage on the property and the burning of the document, and incidentally in observing the twentieth anniversary of the church. The auditorium was completely filled and the occasion was indeed a happy one for pastor and people. In special reserved seats were 26 of the 58 founders who met October 8, 1894, to form the new church. The pastors of three of the local churches, representing the Baptist, Presbyterian and Methodist Episcopal denominations, took part in the exercises: Rev. A. C. Powell, D. D., of the Abyssinian Baptist Church preached the sermon and Rev. John Stewart of Providence, representing the Rhode Island Baptist State Convention, made a congratulatory address.

The services opened with an invocation by Rev. John Andrew Jones, pastor of the First Baptist Church. Rev. W. J. Spreul, D. D., of the First Presbyterian read the Scripture, after the choir had sung a hymn and Rev. W. I. Ward of the First Methodist Episcopal offered prayer.

Deacon William H. Jackson read a history of the church, telling of the difficulties which beset it in its early days, and better times which followed and the rapid advance made under the present pastor, Rev. William B. Reed. During his term many improvements have been made to the property, the church has been freed from its mortgage debt, and has joined the Warren Baptist Association and the Rhode Island Baptist State Convention.

Mr. Thomas J. Jenkins of the board of trustees read the history of the mortgage and gave a statement of the financial standing. In 20 years the church has raised $44,870.44, and there is now in the treasury $460.32, with minor bills amounting to $226, which leaves $233.32 clear of all indebtedness.

Rev. A. C. Powell, D. D., pastor of the Abyssinian Baptist Church of New York, who has been one of the staunchest friends of the local church, preached an inspiring congratulatory sermon, and Rev. John Stewart of Providence, secretary of the Rhode Island Baptist State Convention, congratulated the church on its success, wishing it long continued prosperity. Mr. Benjamin F. Tanner, who erected the church building, also spoke in a similar vein.

Then came the event for which all had been waiting, the actual burning of the mortgage. Rev. Mr. Reed held the paper over a plate, and Mrs. Rachel Leyburn, one of the founders and known as the "mother" of the church, advanced to the platform and touched a match to the document, giving a heart-felt "Hallelujah" as the flames began to destroy it. Many another member of the congregation joined in the "Hallelujah," and the congregation sang praises in a hymn in which all joined enthusiastically. The ashes were preserved and will be kept by the trustees.

The service closed with the benediction by Rev. Dr. Powell, and afterwards all went into the dining room for ice cream and cake.

## ACTING TRUE TO LIFE.

### Excellent Bill of Vaudeville and Pictures at the Opera House.

Another excellent bill of vaudeville and motion pictures was given at the Opera House Thursday, to continue until the end of the week. The vaudeville opened with a comedy sketch, "The Actor and the Lady," by Walton and Vivian, who made a favorable impression with their songs, comedy and humorous stage business. Walter Wrenn appeared as a black-face comedian in songs, dances and selections on the saxophone, making a hit. Emmet, and Emmet gave an Irish musical comedy, "A Long Way from Tipperary," which was set with special scenery, birds and small animals, to give a realistic touch to the Irish songs and dances. Introduced, Mrs. Emmet's dancing of an Irish jig was especially pleasing. The last number introduced the Aria Quartet, who rendered the latest songs, in solos and quartets, and received hearty applause for their numbers.

The feature film, "Pierre of the Plains," which was produced by Daniel Frohman, was all that had been said of it in advance. The story was written by the well known playwright, Edgar Selwyn, who played the leading part. It is a five-part film and contains 230 scenes, laid in the far Northwest, showing stirring scenes of life on the plains, in which the mounted police took a prominent part. Not only were the settings realistic but the acting was true to life.

There was also a Western drama, "On the Verge," and a Sterling comedy, "Billy's Riot," produced by a number of capable child actors.

## MATTERS SENT TO THE COUNCIL.

### Transfer of Appropriations and Applications for Granolithic Sidewalks.

Embargo on Junk Dealers Raised and Licenses Restored to Three Offenders.

The Board of Aldermen held its weekly meeting Thursday evening, Acting Mayor Leddy presiding and all the aldermen present. The usual routine was gone over and in addition some matters were passed up to the Representative Council, and others will be. The embargo on three of the junk dealers was raised and they will be allowed to continue business, the board finding that it was a severe hardship to some of the men and their families, and feeling that a lesson had been taught them which will not be forgotten.

The weekly pay rolls were approved for the following sums: Streets and highways $2,459.47, police $1,075.93, fire department $589.04, city officers $310.17, firemen in theatres $36. The first pay roll of the school teachers, $9,059.84, and the roll of caucus officers, $160, were also approved.

The following bills were approved: J. J. Dugan, crushed stone, $1,251.20; H. M. Heneroy, granolithic sidewalks, $911.85; coal for crossing tenders, $17.50; cleaning wardroom, $3.

A communication was received from the street commissioner, recommending the re-construction of the granolithic sidewalk on Broadway between Spring and Stone streets, destroyed by the Weaver fire. He said its present condition is a danger and likely to cause damage to some one. He suggested taking $500 balance from the appropriation for curbing Freebody street, East Bowery and Bellevue avenue, for the work.

A communication was received from Clark Burdick in regard to the moving of the city crusher and appliances from the old quarry. It stated that when the work on the quarry stopped he had agreed to allow the material to remain until such time as the city should decide what to do. Time had lengthened into years, and still there was no decision. Now the presence of the crusher will shortly seriously interfere with the income. He called upon the city to remove it as soon as possible. The communication was referred to the committee on crusher.

A petition was received from Joanna Mahoney, asking that the curb on Kay street, opposite Kay Terrace, be lowered so that Kay Terrace may be used for vehicles. Alderman Kirby said Kay Terrace is a new way on which one house has been built and others will be, and he thought if the petition were sent to the street commissioner he would see that this is done. It was referred to the street commissioner.

J. B. F. Smith & Co. and Dr. C. F. Barker were given gasoline licenses.

A petition was received from the Newport & Fall River Street Railway Company for permission to erect eight poles on Eustis avenue, north from Water Works road, and three on the Boulevard. It was laid on the table for a week and the city clerk is to ask for what the poles are desired.

Petitions from the Common Sense Gum Company and A. B. Cascambas, to have the balance of the Third Street appropriation put into a curb and granolithic walk on the east side of that street, were sent to the Representative Council.

A deed from J. P. Cozzens, of Marin street, was referred to the city solicitor.

Then came a petition from D. C. Caesar, for a sewer on Marin street; also a petition from James H. Sheffield, for a sewer on Bowser court, off Kingston avenue. Both were received.

Yick King Low asked for a license for an eating house on Prospect Hill street, referred to Alderman Hughes.

The city clerk was authorized to advertise for bids for erecting and taking down the voting booths.

The city clerk had prepared resolutions for submission to the Representative Council and the board took them up. The first, from the street commissioner, transferred $2,000 from 5-3, Third Street sewerage, to 3-1, street cleaning; $1,000 from 6-2, street repairs, to 6-8, street sprinkling, and $1,000 from 5-3, Third Street sewerage, to new sewers on court off Farewell street, to sewer on Longwood avenue and on Bowser court. This was recommended to the Council.

Then came one adding to the granolithic sidewalks in the First ward the following: Third street, east side, Maitland court to Van Zandt avenue; Third street, west side, Van Zandt avenue to Cypress street; Van Zandt avenue, north side, from Third to Second street—all to come from the balance of appropriations for granolithic walks in the First ward. This was approved and sent along to the Council.

A resolution transferring $500 from the appropriation for curb on Freebody and East Bowery streets and Bellevue avenue to lay a granolithic walk on the east side of Broadway, between Stone and Spring streets, did not meet favor. Alderman Leddy said if this money, appropriated for the Fourth ward, is to be used for granolithic sidewalks the Fourth ward has plenty of places to put it.

[Continued on Eighth Page.]

## START AT THE OTHER END.

### Suggestion of Medical Director Regarding Extension of Washington Street.

Naval Hospital Obstruction Might be Removed When Boulevard Reaches Grounds.

To the Editor of the Daily News:

At a meeting of the Newport Improvement Association held on the fifth instant, following a preamble citing certain facts in relation to a proposed extension of Washington street through the Naval Hospital grounds, a resolution was adopted to appoint a special committee of the Association, to act in conjunction with certain aldermen and other citizens of Newport, to ascertain and report if the aforesaid extension, as planned, can yet be secured to the city of Newport.

It was stated in the preamble that "some years ago the Secretary of the Navy favored the extension of Washington street through the United States Naval Hospital grounds as a desirable and beautiful approach to the United States Training Station, and planned to embank and build said road, to connect with the proposed city roads at both ends, and urged the city of Newport to hasten the execution of its portion of the avenue as planned and arranged."

This statement is not quite exact, in that it was a former Assistant Secretary of the Navy who granted this favor, but who, at the same time, in a letter to Alderman Mahoney, expressed a strong preference for the improvement of Third street in lieu of invading the hospital grounds.

We are hearing these days of Red Cross flags being fired on, of hospitals bombarded, and however true or false these rumors may be, there is no question that at the present time many men are literally roasting their eggs in the embers of other men's houses; and, as I view it, this plan for further encroaching on the hospital grounds (a 10-foot strip on Third street having already been given) is, figuratively speaking, a hostile assault on this hospital, an avowed purpose to burn a neighbor's house to roast one's eggs.

I speak in the capacity of one charged with the responsibility for the welfare of the establishment under my present charge.

As a parley is often, in the end, more effective than a direct assault, I respectfully request that the gentlemen of the committee visit the hospital, and, look over the grounds. I would have them note the distance from the front steps to the embankment (space enough, 'tis true, for the 60-foot boulevard), view the screen of trees which obstructs the right of way, look over the plans for future buildings, and, withal, obtain a just and accurate comprehension of the damage this scheme inflicts on the scheme of present conditions and future plans at the hospital. They may change our point of view.

Lest the committee should suspect that this proposed visit veils a sinister plan to ambush and expose them to the mephitic and deadly miasm of typhus, or an assault with the germs of bubonic plague, I assure them we have at present none of these within our walls. In any event, their personal risk of infection will necessarily be no greater than that of the general public, whose pleasure this roadway through our grounds is designed to promote.

As I understand it, the boulevard plan embraces a road extending from Washington street to Coddington point, returning via Maple street to Main road, thence following a gently curving line along the hillside southward to Bliss Mine road and thence to Kay street.

Mr. Frederick Law Olmsted, in his report to the Improvement Association, says: "After this parkway leaves the shore, its value as a scenic recreation area will depend almost entirely on the broad, restful views over the valley to the north and east. At present this view is entirely unobstructed and delightful. But, in the natural course of events it would eventually become almost wholly hidden by houses, other structures and private plantations abutting the parkway, and the chief value to the community of this exterior portion of the parkway would then be lost. I would urge, therefore, that when this parkway is established, there should be obtained, as an essential part of the plan, a permanent control of the views over the hillside below the drive at a considerable number of points, either by acquiring portions of the hillside for park purposes, or, more economically, acquiring easements preventing the erection or maintenance on certain areas of any buildings or other obstacles that would interfere with the views from the drive over the areas in question."

Now, if I may venture a suggestion—which I trust will be regarded as pertinent, rather than impertinent, in view of Mr. Olmsted's statement—it would be that a start be made in the construction of the boulevard at the other end rather than at the Naval Hospital. Tempora mutantur, et nos mutamur in illis, and it well may happen that by the time the boulevard is completed to the hospital grounds men and circumstances will have so changed that the present obstruction interposed by the Navy Department to its extension through the grounds will have been removed and the wishes of those who are for the right of way will prevail.

L. W. Curtis,
Medical Director, U. S. N.,
In Command of Hospital.
Newport, Oct. 8, 1914.

HILL TOP FARM STOCK
AT AUCTION,
THURSDAY, OCT. 15,
AT 11 O'CLOCK A. M.
At Hill Top Farm, Union St., Portsmouth
Will be sold about thirty tons early cut Hay, in barn, one extra nice pair native Oxen, large Durham Cow (big milker), one 4-year-old Ayrshire Heifer, three new milkers, one dark Jersey, 4 years old (great milker), one Red Durham, 5 years old, two Holstein Heifers, one Guernsey, and one thoroughbred Holstein Bull, one Roan Mare (green last Spring), 7 years old, sound, a great mare. Runabout, built in Newport, cost $150, as good as new, one closed Carriage, cost $400. Rubber-tired Top Buggy, one Top Market Wagon, one Open Express, Studebaker Lumber Wagon, one Milk Sleigh (built by Murphy), Mowing Machine (with extra knives), Hay Rake, two Harrows, Ploughs, Cultivators, Corn Sheller, Hay Fork, Root Cutter, Feed Cooker, Milk Cooler (new), Separator, Ice Tools, Plough, Picks, etc., two Breeding Sows, Double Harness, Single Harnesses, Plymouth Rock Hens and Pullets, Horse Blankets, Milk Cans, Small Tools, etc., etc.
FRED W. GREENE, Salesman.
ISAAC CHASE, Auctioneer.

THE NEWPORT JOURNAL
AND WEEKLY NEWS
Is Especially Adapted for Mailing.

NEW BOOKS.

The Winds of Deal,
By Latta Griswold

BOBBY,
By J. J. Bell

HART'S
202 Thames Street
Telephone 804.

Carr's List.
The Secrets of the German War Office, by A. Karl Graves
The Men Around the Kaiser, F. W. Wile.
Pan Germanism, by R. G. Usher
Also Maps and Atlases of the European War.
DAILY NEWS BUILDING.
Tel. 633.

COPPER KING.
Try it on your copper range, boiler or any kind of copper work. We will guarantee it to clean and polish in about three minutes' time. Not an acid but a wonderful powder form. Try a package for 15 cents and see how easy it is to have a bright and lasting polish.
The Peckham Co.
299-301 THAMES ST.

"MEET ME AT BARNEY'S."
Our 19th Annual Sale
—OF—
Rented Pianos
OPENED ON OCT. FIRST.
Pianos that were new 3 or 4 months ago are now offered you at from $40 to $100 less because they have been rented the past summer. This sale is a most unusual chance to get a really high grand piano at a big reduction in price. Convenient terms.
Barney's MUSIC STORE

WATCHES.
All good makes and sizes carried in stock.
A very good watch is the 12 size Hamilton at $28.00
17 Jewel Gold Filled Case, thin model.
T. J. DIESEL JEWELER
190 THAMES ST.

JOHN J. KELLY,
Contractor and Builder.
Jobbing Promptly Attended to.
Tel. 1311.
Res. 42 Hammond Street.

THE NEWPORT JOURNAL
AND WEEKLY NEWS.
Is Especially Adapted for Mailing.